Home
TELEPHONE
383-4111
CLASSIFIED
386-2121

The Daily Colonist.

Vancouver Island's leading newspaper since 1858

Sunny, high 16
Weather Details on Page 2

No. 113 — 119th Year | VICTORIA, BRITISH COLUMBIA, THURSDAY, APRIL 28, 1977 | 15c Daily, 30c Sunday

Quebec plunges ahead on English curbs

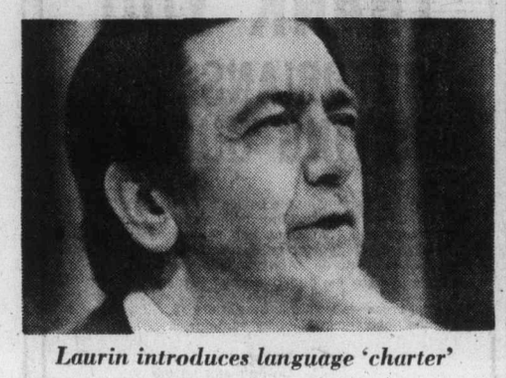

Laurin introduces language 'charter'

QUEBEC (CP) — The Parti Quebecois government introduced Wednesday its Charter of the French Language in Quebec and stuck closely to recent white paper proposals aimed at promoting French while limiting the use of English in education, business, the courts and public administration.

The bill tabled in the Quebec national assembly by Cultural Development Minister Camille Laurin reflects the government white paper on language, made public almost a month ago, which proposed an end to bilingualism in the province.

However, the bill relaxes provisions concerning the courts and proposes that lawyers representing companies and associations be permitted to plead in English if the involved parties agree.

The white paper had said that all pleading before courts by lawyers representing companies would have to be in French, limiting the use of English to individuals and their lawyers.

A provision would also exempt the French Language Charter from sections of the province's Charter of Human Rights and Freedom banning discrimination based on national origin, race and language.

In the controversial area of education, the bill says that all newcomers to Quebec, including those from other provinces and English-speaking countries, would have to send their children to French schools.

In future, only children who have at least one parent educated in English Quebec elementary schools would be able to attend English-language schools, with certain transitional exceptions.

The bill would also establish French as the official language of the provincial government and municipalities, traffic signs and professional corporations with certain exceptions.

In the workplace, all collective agreements would have to be in French, workers would have "a fundamental right to carry on their activities in French" and no employer would be able to dismiss an employee for the sole reason that he is exclusively French-speaking.

In business, all firms with 50 or more employees would have to adopt programs aimed at increasing use of French and receive "francisation certificates." If a firm fails to obtain the certificate, it stands to lose government contracts, concessions and permits.

In firms with at least 100 employees, francisation committees would have to be established with employees making up at least one-third of the committee's membership.

The bill was given routine first reading in the assembly by a vote of 72 to 21 with independent member Camil Samson abstaining. The PQ and Union Nationale members voted in favor of the

Page 2 — Bill forges

Highlights

ONLY the French version of Quebec laws, court judgments, collective agreements and arbitration rulings are official.

NO ONE can be appointed, transferred or promoted to a job in the public administration without "appropriate" knowledge of French.

ALL OFFICIAL documents of the public administration must be in French.

MUNICIPAL governments and agencies and school boards catering mostly to the English-speaking community are given until 1983 to make the switch-over to French in their official documents. In the meantime, however, they must produce French versions of such documents on demand.

ROAD SIGNS will be in French only.

PROFESSIONAL corporations must communicate in French with their members and the public.

WITH THE exception of temporary permits for outsiders, professional corporations must only issue licences to practise to persons who have "appropriate" knowledge of French.

ANY EMPLOYEE has the right to receive written communications from his employers in French.

ANY EMPLOYER who requires a job candidate to speak another language than French must prove that the job requires such knowledge.

GAMES or toys whose operation requires use of a language other than French cannot be offered to the public unless a French version is available on the market.

EVERY person has a right to demand job application forms, order forms, invoices, receipts, menus and wine lists in French.

ALL FIRMS must have a French name for use in Quebec, but they can use a name in another language outside Quebec.

ADMISSION to English-language schools will be restricted to children whose mother or father attended English elementary school in Quebec.

CHILDREN already enrolled in English schools and their younger brothers and sisters, not otherwise eligible, will be allowed to attend such schools.

NO HIGH-SCHOOL graduation certificate will be awarded unless a student has met department of education standards of written and spoken French.

THE FRENCH language board, now responsible for language research, application of language law, investigation of violations and advising the government, will be replaced by four bodies — a French language bureau, a supervisory commission, an advisory council and a commission on place names.

HQ pullouts skyrocket

OTTAWA (CP) — Federal figures indicate the movement of company head offices out of Quebec has risen dramatically since the Parti Quebecois gained power in the provincial election last November.

Corporate affairs department publications report that 91 companies have moved their head offices out of the province in the four-month period from November through February.

This was well above the 57 firms shifting their head offices in the 10 previous months from the beginning of 1976.

These figures are drawn from the department's monthly bureau of corporate affairs bulletin. The bulletin lists head office changes throughout the country. It also includes other corporate information.

Regional Expansion Minister Marcel Lessard said Tuesday the departure of head offices from Quebec "is taking place at a rate which is very alarming."

Bullethole-pocked door to sniper's room

Gunman's body removed from house —CP

'We had to kill sniper'

He came out shooting, say Vancouver police

VANCOUVER (CP) — A city police spokesman said Wednesday an officer had no alternative but to shoot a sniper who persisted in volleying rifle shots at police and into the streets in the city's west-side Kitsilano area.

Kenneth Norman Reid, 29, of Montreal, died after police fired two shotgun blasts in a rooming house to end a seven-hour siege during which more than 100 residents were evacuated from houses to the safety of a nearby school.

Police said more than 50 shots were fired, beginning at 9:30 p.m. Tuesday, piercing the windshields, doors and tires of cars parked along the 2,000-block York. There were no injuries reported.

Police Superintendent Tom Herdman, who directed the operation involving tactical squad and uniformed police, said the sniper was given ample time and opportunity to give himself up.

"He was killed from a blast from a policeman's gun in response to a violent approach with a gun on our officers," said Inspector Doug Westover. "Our man saw no other alternative but to shoot."

Sergeant Dennis Simmons said Reid "just wouldn't give up" despite police attempts to negotiate a surrender.

Herdman said Reid is believed to have a history of alcohol-related offences, disturbances and assault convictions. He had been in the city for 20 months.

A second man trapped in the kitchen area of the apartment occupied by Reid was not injured. Police said Gary Harland, who shared the apartment with the sniper, was not involved in the incident and couldn't escape from the kitchen.

Police said they sealed off the area around First Avenue and Cornwall Street bounded by Maple and Arbutus. Residents were warned to stay in their homes, turn all lights off and keep away from windows.

Five canisters of tear-gas were fired into the apartment occupied by Reid, but without effect.

Residents were evacuated about 2:10 a.m. and B.C. Hydro crews cut into power lines in the area, plunging it into darkness.

Observers said the sniper appeared to be sitting on the floor in the bedroom, taking shots at police through a window. A flickering candle could be seen in the room.

Seconds after someone shouted "It looks like he's coming out" at 4:15 a.m., there were two shotgun blasts, then silence.

Herdman would not release the name of the policeman who shot Reid. He said there would be a full investigation by the homicide squad.

He added it was the first time in three years city police have been forced to kill a suspect.

Judge comments

B.C. Pen solitary 'lever for pleas'

NEW WESTMINSTER (CP) — A provincial court judge said Wednesday B.C. Penitentiary officials might be pressuring prisoners facing court charges to alter their plea by holding them in solitary confinement.

Judge James Shaw made the comment when sentencing Gary Lake to a one-day jail term after he pleaded guilty to assaulting guard Conrad J. R. Seguin on Jan. 25.

Lake complained to the judge that since the incident he had been locked up 24 hours a day in the solitary confinement unit (SCU), with no chance of transferring to the prison's general population or another jail.

"If I elect to fight this charge, I will be locked up six months in SCU," said Lake. "I just want to plead guilty and get it over with."

Shaw said he had had seven or eight prisoners in court this week and all had been kept in SCU and all pleaded guilty.

"Prison authorities are using the lever of solitary confinement until the matter comes to court to act upon a prisoner in order to force him to deal with the matter in a way he might not otherwise do so," said the judge.

He added that most altercations between guards and prisoners should be handled internally "by way of disciplinary action."

Shaw said he was concerned that Seguin did not lay a complaint until Feb. 14.

Lake said he was "intoxicated on barbituates," at the time and was being beaten and "struck out with handcuffs to protect myself." He said he was taken to SCU where he was beaten and kicked by guards.

Lake, serving a 12-year term for trafficking in heroin, said he obtained the barbituates "through guards."

Shaw declined to comment outside the courtroom on the use of solitary by officials, saying it would be improper for him to do so.

UIC changes discriminate, NDP charges

OTTAWA (CP) — The government's proposal to vary the qualifying period for unemployment insurance benefits by regions is discriminatory because workers pay the same premiums across the country, Ed Broadbent, leader of the New Democratic Party, said Wednesday.

"So long as there is unemployment in any part of the country, they should be equally entitled to claim payments," Broadbent said in the Commons.

But Manpower Minister Bud Cullen defended the proposal to vary the qualifying period from a minimum of 10 weeks of work out of 52 in areas of high unemployment to a maximum of 14 weeks where unemployment is six per cent or less.

"There is not equality of opportunity to secure employment across the country," Cullen said.

The proposed changes in the qualifying period, announced Tuesday, will be tried "to see how it works out," Cullen said.

The government originally had proposed a standard 12-week qualifying period across the country. The current requirement is eight weeks of work out of the previous 52 to qualify for a maximum 44 weeks of benefits.

Faced with pressure from MPs representing the most economically-depressed areas, Cullen announced that the government will ease its tough new unemployment insurance bill.

The 10-week work requirement would apply in areas where unemployment exceeds nine per cent of the labor force.

Based on current regional unemployment rates, the minimum 10-week qualifying period would apply in all the Atlantic provinces, southern British Columbia and all of Quebec, with the exception of the Montreal area.

Cullen said the government feels the changes are necessary to reduce regional inequalities.

Another proposed change in the government's proposed bill would allow a longer payment of benefits in areas with the most extreme unemployment problems.

Critics of the bill say in some areas it is difficult for some workers to get even the eighth week of work now required for benefits.

Statistics Canada reported earlier this month that the unemployment rate for March, adjusted for seasonal factors, was 8.1 per cent of the work force—the highest recorded level since the government started compiling monthly statistics in 1953.

Inside

CIA 'infiltrated Australian labor' —Page 3

Pay-TV pushers answer skeptics —Page 7

Anti-pornography drive backfires —Page 19

Background	5
Bridge	40
Classified	39-50
Comics	38
Crossword	42
Editorials	4
Entertainment	19
Family	27-32
Finance	6-8
Marine Calendar	23
Names in the News	26
Provincial Court	21
Sports	12-17

Blowout scare stalls Beaufort oil drilling

● Oilmen just missed capping well. Page 2

OTTAWA (CP) — A blowout at an oil well in the North Sea has led to a postponement of a federal government decision on whether to allow exploration this summer in the Beaufort Sea, Northern Affairs Minister Warren Allmand said Wednesday.

A decision on applications from Dome Petroleum Ltd. of Calgary to resume drilling in the Arctic waters had been expected this week.

But Allmand said he has put off any decision until he gets a report on what happened to the Phillips Petroleum Ltd. well in the Ekofisk field of the North Sea. Oil has been spewing into the sea since Saturday.

Officials of the northern affairs department are being sent to Europe to prepare a report on the incident.

Allmand said the oil blowout makes the government decision on the Beaufort drilling program much more difficult.

The first offshore drilling in the Arctic waters began last summer and has been criticized by environmental groups as a "near disaster."

Now Allmand says the North Sea accident will be a factor the government has to consider in making up its mind whether to allow Dome to drill again this year in the Beaufort Sea, considered by the industry as a promising area for significant oil and gas discoveries.

Rents heat Soweto violence

JOHANNESBURG (AP) — Three black youths were wounded by gunfire Wednesday as thousands of demonstrating students confronted armed police in the black South African township of Soweto. A policeman was reported injured in a rock-throwing incident.

The demonstrators were protesting government-imposed rent increases that raise the cost of housing by 30 to 80 per cent in the segregated township where more than one million blacks live. Riots in Soweto in June, 1976, sparked four months of upheaval in which 370 blacks and three whites were killed and thousands were injured across the country.

A crowd of about 2,000 students demonstrated Wednesday outside one of Soweto's largest high schools.

Police fired tear gas and warning shots in the air to disperse crowds of demonstrators roaming the sprawling township 10 miles southwest of Johannesburg.

Roving groups of students set a beer hall on fire in Zola district, looted a bread delivery truck and a soft drink truck and injured a policeman in a rock-throwing incident at Jabulani.

Jobs begging

OTTAWA (UPI) — Canada may have to consider hiring Caribbean and Mexican laborers for work Canadians won't accept despite the nation's record unemployment, Manpower and Immigration Minister Bud Cullen said Wednesday.

ANDY CAPP

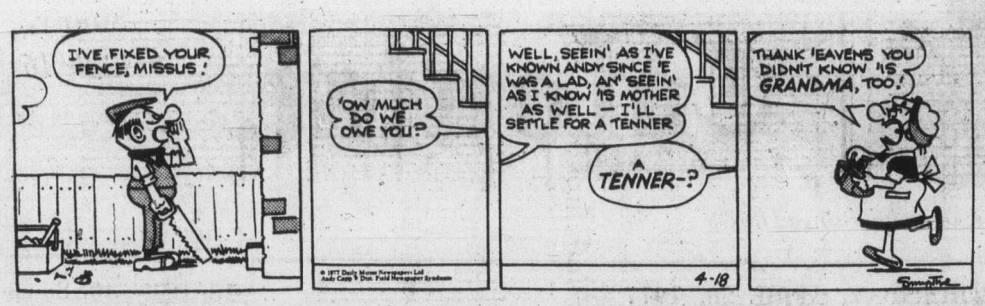

Oilmen just missed with cap

STAVANGER, Norway (AP) — A team of oilmen came within one crucial step of capping a runaway oil well in the North Sea on Wednesday. They quit for the day because of fatigue after six hours of perilous work.

The Phillips Petroleum Co., Oklahoma-based operator of the rig in Norway's Ekofisk oilfield, said attempts to cap the well will be resumed today, weather permitting.

"All steps in the operation require fresh, well-rested people," a Phillips spokesman said.

Spewing 36,000 gallons of oil and shale an hour since Friday, the broken well has formed an oil slick estimated to cover 150 square miles in the middle of the North Sea's prime fishing grounds.

Two Texans from Red Adair's Houston-based team of oil well troubleshooters, Boots Hansen and Richard Hatteberg, worked with five assistants on the Bravo rig from daybreak until early afternoon.

The Phillips spokesman said they were one step away from activating "blind rams," halfmoon-shaped steel discs that would close off the flow of oil.

The spokesman said the crew became tired while wrestling with doors that gave access to the discs.

A barge, holding a load of special heavy mud to be pumped into the well to reduce the oil pressure once the blowout is capped, is standing nearby the well.

Efforts to halt the gusher were previously curtailed by gale-force winds or lack of wind. A calm Tuesday created a dangerous buildup of suffocating and volatile gas around the stricken rig, forcing the men off after six hours of work. The conditions Wednesday were described as ideal, with a soft breeze blowing away the gas.

A Norwegian government spokesman said that by midmorning Tuesday the well had flushed more than 4.7 million gallons of oil into the sea, but he estimated that about 1.8 million gallons have evaporated.

The surrounding coasts are not threatened yet, but environmental experts have warned that failure to stop the flow soon might result in immense ecological damage.

So far there have been no reports of dead fish or birds, however, and a Norwegian official said "we have not used the word catastrophe" to describe the environmental threat.

But he acknowledged that the cleanup effort is falling short of original expectations. Nine-foot waves kept oil-collecting vessels out of action, and the spokesman said their capacity even in the best of conditions is only about 530,000 gallons a day.

FRIDAY IS FILM DAY
T.J.I.F.
4-27

Bill forges unilingual Quebec

From Page 1

first reading but the Liberals voted against.

UN member William Shaw was absent from the vote and entered the assembly immediately afterward.

The preamble of the bill says that "the French language has always been the language of the Quebec people, that it is, indeed, the very instrument by which they have articulated their identity."

It continues that "Quebecers wish to see the quality and influence of the French language assured, despite past and present obstacles to its development . . ."

However, it adds that the national assembly wishes "in this pursuit to deal fairly and openly with the minorities who have a share in the development of Quebec."

In the field of education, interim measures would be taken to permit children who already have a brother or sister in English schools to attend those schools.

In addition, residents of the province at the time of the passage of the bill would be allowed to send their children to English-language schools if one parent was educated in the language outside Quebec.

All other children who do not have at least one parent who was educated in a Quebec English school would have to attend a French school.

The education provisions would not apply to persons "who are only passing through Quebec or staying for a limited time." Details are to be spelled out later in regulations.

The legislation would replace the current French language board by a French language bureau which would be responsible for application of the francization program.

The bill also specifies that "francization programs must take account of the relations of business firms with companies outside Quebec and of the particular case of head offices established in Quebec by firms whose activities extend outside the province.

A supervisory commission would also be created to include investigators and a consultative council on the French language in Quebec.

The bill also proposes establishment of a toponymy commission which would "see to the enrichment of the geographical nomenclature of Quebec."

The white paper on language policy proposed the commission "see that French names are given to as great a number of geographical locations as possible."

The bill relaxes the white paper proposals by adding that no place names shall be changed without consent of the municipalities concerned.

The bill also says that French would be the only language of billboards, signs, corporate names of firms doing business in Quebec and public display advertising, with certain exceptions.

Firms currently not abiding by these proposed regulations would be given up to three years to conform.

The bill now goes to a committee of the national assembly where scores of interested groups are expected to give their views on the bill.

The PQ government hopes the bill will become law prior to the assembly's summer recess.

Island Saw Co.
617 Chatham Street 385-5500
7-6

THE VICTORIA HOBBY SHOW
Victoria Curling Rink, 1952 Quadra Street
Adults $1.00, Students and O.A.P. 50¢, Children 25¢
Thurs., Fri., Sat. April 28, 29, 30, 11 a.m. 11 p.m.
Sunday, May 1, 11 a.m.-6 p.m.
• Scrimshaw • Petit Point • Lamps • Ceramics
• C.B. Radio • Lapidary • Stained Glass
Come and See Hobbies in Action
Sponsored by Victoria Lapidary and Mineral Society
4-27

THANK YOU
VICTORIANS AND VISITING GUESTS

The staff and students of the Lester B. Pearson College of the Pacific wish to express their thanks and appreciation to the persons and companies who have generously supported our First International Bazaar which took place at the College on Saturday, April 23, 1977. The College would also like to thank the public for their participation.

The total proceeds from this Bazaar are $3,500, which will go to the Scholarship Fund for students.

Richard Liu,
Co-ordinator for the
First International Bazaar

Jack Matthews,
Director of the College

Group home staffers face slash in hours

A group of Victoria employees, which has had its working hours slashed since winning its first union contract, is calling for "action" from its union.

But it was uncertain Wednesday what the Hospital Employees' Union could do for the 35 employees it represents at the workshops and homes of the Greater Victoria Association for the Retarded.

A union spokesman said an hour and a half had been lopped off the regular working day by the association's board of management. In most cases employees now work six or five hours.

The union won certification for the employees last July, but a first agreement wasn't achieved until April 2 after both sides had struggled through unsuccessful bargaining rounds, mediation service and an arbitration hearing.

Twelve days later a memorandum from board chairman Ann Spicer informed the staff the working day was being cut to "avoid any elimination of facilities and to operate within the available financial structure . . ."

Miss Spicer said that if the economic situation changed "for the better" consideration would be given to reinstating the longer work day.

The new agreement provides wage increases ranging from about eight per cent all the way up to 65 per cent for lower-paid relief workers.

The contract must meet final approval from the Anti-Inflation Board.

The group of employees is made up of assistant program workers, clerical staff, maintenance workers and kitchen employees who staff the association's three activity centres and three residences for retarded adults. Training of the retarded is one of the functions of the assistant program workers.

"A lot of the employees are hurt to think the board doesn't recognize the amount of work that is involved," says Peggy Green, who chairs the HEU unit covering the group.

She said the workers put in an extra hour and a half a day preparing classroom work for the next day. Of the board's contention that teachers in the regular school system do the same, she says: "But our people get a hell of a lot less money."

Service set Sunday to mark war loss

A memorial service marking men and ships lost at sea during the Second World War will be held Sunday at 11 a.m. on the sports field at Canadian Forces Base, Esquimalt.

The Battle of the Atlantic memorial service will be conducted by base chaplains, Padre P.C. Bisson and Padre D. K. Dickey.

Commander T. A. Cove, acting base commander, will read the honor roll of RCN ships that were sunk, and Rear-Admiral A. L. Collier will read the lesson. The Naden Band, under the direction of Capt. A. C. Furey, will be in attendance.

Blast, fire kill three

FT. PIERRE, S.D. (UPI) — An explosion and fire, possibly caused by a butane leak, destroyed the Oahe Motel Saturday and killed three men, including the motel owner, the sheriff's department said.

Your Good Health

Dear Dr. Thosteson: I recently learned I have nephritis in the early stages. Do you have information on this? Also, because I spill protein do I need extra protein in my diet? I tend to gain weight easily. — **Mrs. G.**

Nephritis is inflammation of the tiny blood-filtering tubes of the kidneys.

You used the term "early stages," which leads me to believe that you think it is a progressive disease about which nothing can be done. Not true.

The cause is usually a staph or strep infection that has found its way to the kidneys. The protein appears in your urine because the inflammation has set up a situation for it. This may allow protein (albumin) to pass through too easily. There can be blood cells and pus in the urine. Fever and a rise in blood pressure can also occur.

While there is no specific treatment, bedrest is necessary. Most patients recover completely. If there is infection in the sinuses or tonsils antibiotics may be needed. Without treatment the condition may become chronic. During this time the urine and blood are watched. Decreases in the amount of urinary albumin and blood cells indicate recovery is taking place.

You don't have to increase the amount of protein you eat. An ordinary balanced diet is okay. However, if blood tests show an increase in nitrogen, protein may have to be restricted.

Because of the prolonged bedrest ahead of you and the fact you do gain easily, you should probably cut back on calories during recovery. Ask your physician about this specifically.

The Weather

APRIL 28, 1977

Sunny with cloudy periods. Winds light. Wednesday's precipitation: Trace. Sunshine 12 hours, 30 minutes. Recorded high and low at Victoria 16 and 4. Today's forecast high and low 15-17 and 3-5. Today's sunrise 5:59, sunset 8:24; moonrise 2:47 p.m., moonset 3:53 a.m. Friday outlook: Cloudy periods.

East Coast of Vancouver Island — Sunny with cloudy periods. Winds light. Wednesday's precipitation: Nil. Recorded high and low at Nanaimo 18 and 5. Forecast high and low 16-20 and 3-5. Friday outlook: Cloudy periods.

West Coast of Vancouver Island — Cloudy with sunny periods. Chance of a few showers. Winds light, occasionally southwesterly at 28 kilometres. Forecast high and low at Tofino 13-16 and 2-4. Friday outlook: Mostly cloudy.

North Coast of Vancouver Island — Cloudy with showers. Highs 11 to 13. Friday outlook: A few showers.

Extended outlook, Saturday through Monday — Little or no precipitation. Temperatures a little above normal. Highs 15 to 19. Lows 2 to 9.

	Max.	Min.	Precip.
St. John's	9	5	Trace
Halifax	7	3	0.3
Fredericton	15	0	—
Charlottetown	12	2	—
Montreal	16	2	Trace
Ottawa	14	2	Trace
Toronto	17	3	—
North Bay	10	3	—
Thunder Bay	11	0	4.0
Kenora	9	3	—
Winnipeg	14	5	—
The Pas	9	—1	—
Churchill	0	—8	—
Brandon	11	3	—
Regina	21	10	—
Saskatoon	13	6	0.5
Prince Albert	13	2	—
North Battleford	12	6	—
Swift Current	17	8	—
Medicine Hat	17	8	—
Lethbridge	18	5	—
Calgary	17	3	—
Edmonton	13	5	11.4
Cranbrook	18	1	—
Castlegar	21	13	—
Penticton	20	2	—
Revelstoke	20	2	—
Princeton	19	2	—
Vancouver	15	6	—
Prince Rupert	9	5	6.6
Terrace	8	6	0.7
Stewart	11	5	12.3
Port Hardy	14	4	—
Tofino	15	3	—
Comox	15	2	—
Prince George	14	5	3.9
Williams Lake	14	—1	—
Mackenzie	10	4	1.0
Blue River	16	1	—
Kamloops	21	0	—
Dawson City	0	—5	2.1
Whitehorse	—1	—5	1.0
Dease Lake	11	3	4.6
Fort Nelson	12	6	2.0
Fort St. John	16	6	—
Peace River	18	7	0.3
Yellowknife	14	1	—
Inuvik	—18	—14	5.9
Seattle	21	8	—
Spokane	20	3	—
Portland	22	3	—
San Francisco	15	9	—
Los Angeles	22	15	—
Phoenix	36	21	—
Las Vegas	33	16	—
Chicago	28	11	—
New York	13	8	—
Miami	27	15	—

TIDES AT VICTORIA
Pacific Standard Time)

	Time H.M.	Ht. Ft.	Time H.M.	Ht. Ft.	Time H.M.	Ht. Ft.	Time H.M.	Ht. Ft.
	(Tides listed are							
28	05.45	6.2	09.05	6.5	16.30	4.1	23.50	8.0
29	06.00	5.4	11.00	6.5	17.15	4.5		
30	00.05	8.2	06.35	4.5	12.20	6.7	18.05	5.0

TIDES AT SOOKE

	Time H.M.	Ht. Ft.	Time H.M.	Ht. Ft.	Time H.M.	Ht. Ft.	Time H.M.	Ht. Ft.
28	03.50	6.1	08.25	7.0	15.45	4.3	22.50	8.0
29	04.50	5.3	10.00	7.0	16.30	4.6	23.15	8.3
30	05.50	4.4	11.20	7.1	17.15	4.8	23.30	8.8

TIDES AT FULFORD HARBOUR

	Time H.M.	Ht. Ft.	Time H.M.	Ht. Ft.	Time H.M.	Ht. Ft.	Time H.M.	Ht. Ft.
28	00.50	10.1	07.25	6.5	12.00	7.6	18.00	4.7
29	01.25	10.2	08.05	5.7	79.30	8.0	19.00	5.2
30	01.55	10.3	08.45	4.7	14.50	8.6	20.10	5.8

This baby gets you 12 shots at a million

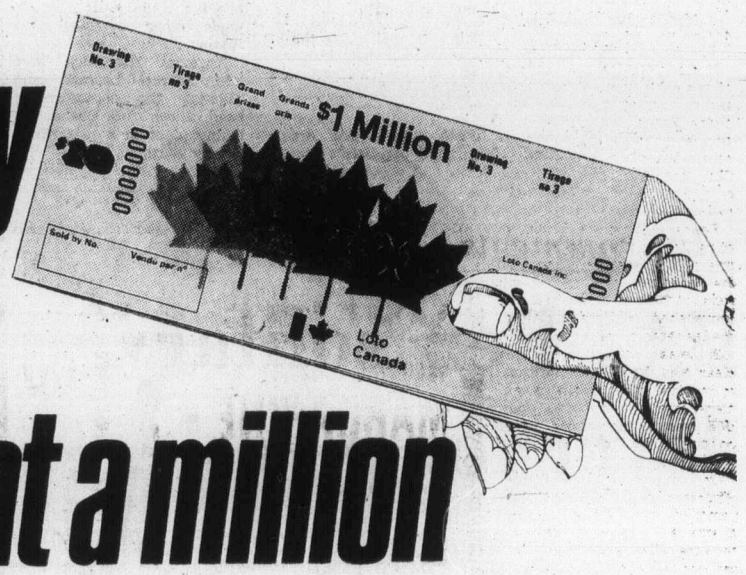

12 Grand Prizes of $1 Million each

8 Grand Prizes of $100,000 each

up to 150,000 prizes available

The Million Dollar Baby

Get your Million Dollar Baby...
and be part of Canada's National Lottery—
the biggest baby of them all.
Tickets on sale now at retailers, banks, caisses populaires,
trust companies and credit unions all across Canada.

Loto Canada
$Million Loto Canada

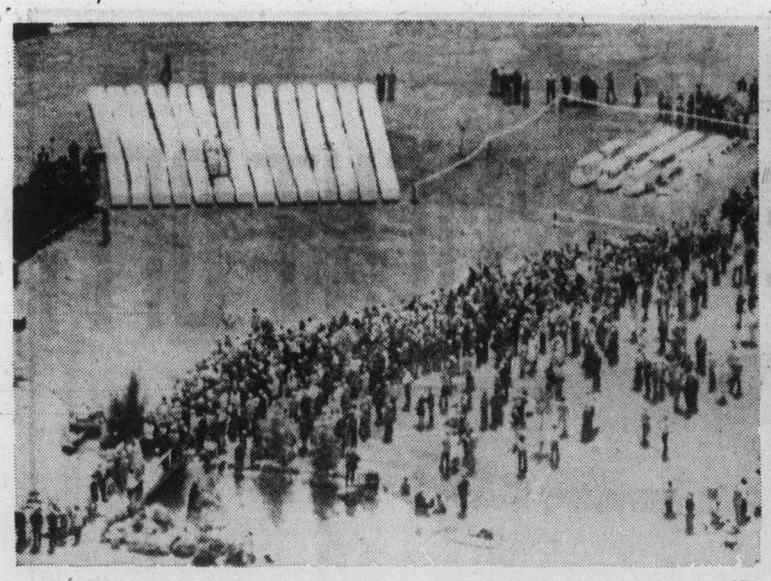

—AP

Farewell to 580

More than 100 concrete burial vaults, left, are put in rows for interfaith memorial service for unidentified victims of Canary Islands air crash in which 580 people died. Service was held at Westminster Memorial Park, Calif., which donated 10,000 square-foot gravesite. Other costs were met by Pan American Airlines. At top right, six coffins were selected at random to represent all those who died.

'CIA infiltrated Australian labor'

Colonist-Los Angeles Times Service

LOS ANGELES — The Central Intelligence Agency in 1975 infiltrated Australian labor unions in an effort to suppress strikes within the transportation industry, Christopher J. Boyce testified Wednesday at his espionage trial.

The former TRW Inc., security clerk said he first learned of the CIA involvement at a security briefing at the Redondo Beach (Calif.) corporation and he later monitored communications between the CIA and TRW which dealt with what Boyce called "day-to-day deception."

Boyce said unions made up of railroad employees and airline pilots were the victims of the deception and that the efforts to halt strikes were accomplished by "manipulating the leadership" of the unions.

It was not immediately clear why the CIA would want to involve itself in Australian transportation problems, but 1975 was a tumultuous year politically for the Australian government.

On Nov. 11, 1975, Prime Minister Gough Whitlam was removed from office by the Australian governor-general because Whitlam could not get the government's budget through Parliament.

Malcolm Fraser was named prime minister to succeed Whitlam.

Fraser told Parliament Wednesday that his government would investigate allegations that the CIA was involved in undercover activities in Australia.

Disclosure of the Australian intervention by the CIA came near the end of Boyce's testimony in his own defence against charges that he, along with Andrew Daulton Lee, sold classified CIA documents to the Russians.

Choked up and fighting back tears, Boyce had testified that after disclosing to Lee information regarding an allegedly illegal CIA action involving Australia, he was pressured by Lee to continue for nearly 18 months to supply documents to the Soviet Union through Lee.

Throughout the testimony, however, Boyce insisted he never gave the Russians the information they really wanted and said most of what he had provided was material already compromised or useless.

Boyce's emotional narrative for the first time revealed that the defence strategy in part will rely on the premise that Boyce was coerced by Lee into violating the espionage laws, despite the fact that Boyce accepted $15,000 from the Russians for helping to supply the classified information.

U.S. District Court Judge Robert Kelleher sustained government objections aimed at blocking Boyce from revealing specifically what the CIA involvement in Australia was.

□

U.S. votes to reveal spy costs

Colonist-Los Angeles Times Service

WASHINGTON — Breaking with tradition and worldwide practice, the Carter administration reluctantly agreed Wednesday to let Congress disclose the total annual cost of U.S. intelligence activities.

But Adm. Stansfield Turner, the new director of the Central Intelligence Agency, said that to make public the budgets of individual agencies, such as the CIA, would do irreparable harm to national security.

OXFORD FOODS
271 COOK STREET
Open Daily 9-9, Saturday 9-7, Sunday 10-6
PRICES EFFECTIVE
WED., APRIL 27 to SAT., APRIL 30
We Reserve the Right To Limit Quantities

M.J.B. COFFEE	2 -lb. tin	5.99
Western Family MARGARINE	3 -lbs.	1.00
Maple Leaf COOKED HAM	6-oz. pkt.	89¢
Kadana TEA BAGS	100 bags	89¢
Carnation COFFEE MATE	16-oz. jar	1.19
Four Star TOMATO JUICE	48-oz. tin	59¢
Gold Seal FLAKED TUNA	6-oz. tin	59¢
Allen ORANGE FLAVORED CRYSTALS	4 3-oz. pkts.	69¢
Success PEACHES	28-oz. tin	59¢
Peppino TOMATOES	2 19-oz. tins	79¢
Western Family CHOCOLATE CHIP BISCUITS	16-oz. pkt.	69¢
Lucky Whip DESSERT TOPPING	4-oz. pkt.	55¢
Javex BLEACH	64-oz. btl.	59¢
Purex TOILET TISSUE	4 roll pkt.	99¢
Florida Pink Size 56 GRAPE-FRUIT		10/$1
Local HotHouse Can. CUCUM-BERS	No. 1 ea.	29¢

POST WAREHOUSE OVERFLOW SALE OF TEAK FURNITURE

HELP! One Warehouse Sale wasn't enough. Our warehouse is still bulging and our mad buyer has more coming in! We have to have a post Warehouse Overflow Sale to sort the stock out.

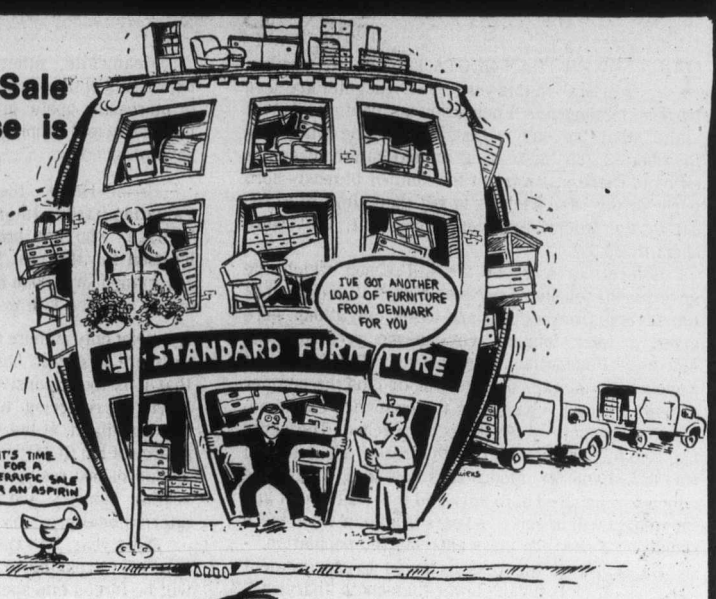

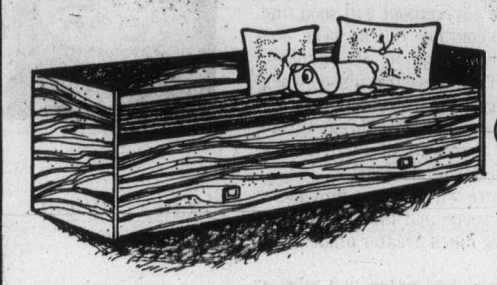

'TJAVS' TEAK SOFA BED
For the bachelor apartments—perfect to lounge on during the day and a cozy bed at night. A large drawer under the bed provides storage space for the bed clothes., Complete with mattress. ONLY 189.00

"SIMMONS" CORNER SECTIONAL
With this corner sectional you are not just buying another sofa from Simmons Selig . . . you are buying a little oasis of your own. Super comfortable and lush-just right for relaxing. Tailored fashionable textures and colors. The price is relaxing too. ONLY 875.00

THE "LONDONER"
Two-piece chesterfield suite—whether you sit and relax or s-t-r-e-t-c-h out, you will find this model a delightful surprise. Sensuous soft modern lines, soft cushions, colors and textile gives you the right combinations. ONLY 789.00

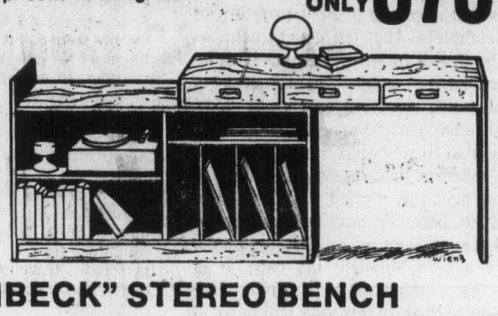

"VIBECK" STEREO BENCH
Gives you great value for your money, storage space for your stereo equipment, records, tapes plus a writing desk, which can be used in a corner too. Extends from 48" to 90". Available in teak and dark walnut.
ONLY 239.00

TEAK STEREO BENCH
(almost like the bottom part of the illustrated Vibeck Stereo Bench) 47½" long, 17½" deep, 24" high. Lots of room for stereo equipment, and storage space for records.
ONLY 149.00

HELP! WE ARE FLOODED WITH BOOK CASES

28" high, 31½" wide, 11¾" deep ..... ONLY	66.00
40½" high, 31½" wide, 11¾" deep ..... ONLY	89.00
52⅜" high, 31½" wide, 11¾" deep ..... ONLY	115.00
64¼" high, 31½" wide, 11¾" deep ..... ONLY	135.00
76" high, 31½" wide, 11¾" deep ..... ONLY	155.00
Bookcase with sliding doors at the bottom. ..... ONLY	185.00

WE REALLY WANT TO DISPOSE OF THESE ITEMS AND AT THESE PRICES WE WILL

2 only—**Brass and glass coffee table,** 17¾"x35 **Reg. 105.95. NOW EACH**	55.00
1 only—**Oak and slate coffee table. Reg. 250.00. NOW**	179.00
5 only—**Teak coffee table with magazine rack,** 23"x49". **Reg. 162.00 NOW EACH**	99.00
3 only—**Solid teak round coffee table,** 39½" diameter. **Reg. 209.00. NOW EACH**	159.00
1 only—**Walnut stereo bench. Reg. 125.95. NOW**	59.00
12 only—**Teak sidechairs,** back and seat upholstered in brown vinyl. **Reg. 47.95. NOW EACH**	29.00
6 only—**Hans Wegner sidechairs,** solid oak with rope seats. **Reg. 115.00. NOW EACH**	69.00
Solid teak highback sidechairs, upholstered seat and back. **Reg. 79.95. NOW EACH**	59.00
Solid teak highback sidechairs with arms upholstered, seat and back. **Reg. 85.00. NOW EACH**	69.00
Teak dining table, 40"x72", extends to 92". **Reg. 245.00. NOW**	189.00
Teak sidechairs, upholstered seat and back, assorted colors. **Reg. 49.00. NOW**	35.00
1 only—**Teak dining table on pedestal base,** 47" in diameter, extends with 18" leaf **Reg. 259.00. NOW**	139.00
1 only—**Teak buffet,** 98" long, roll-a-way doors. **Reg. 649.00. NOW**	399.00
1 only—**Teak buffet,** 72" long, lots of drawer space. **Reg. 429.00. NOW**	250.00
1 only—**Rosewood dining table,** 47" diameter, extends to 94", pedestal base. **Reg. 619.00. NOW**	399.00
4 only—**Loveseats 60" long,** upholstered in Haitian cotton. **Reg. 319.00. NOW EACH**	189.00
4 only—**Solid pine sidechairs,** upholstered seat. **NOW EACH**	49.00
1 only — **Solid pine corner table. NOW**	85.00
3 only—**Highback sofa and chair by Simmons,** two gold, one green set. **Reg. 899.00. NOW EACH**	499.00
1 only—**Teak bottom wall unit. Reg. 99.00. NOW**	49.00
1 only—**Top bookcase unit to fit above. Reg. 109.00. NOW**	59.00
2 only—**Highback corner unit,** beige corduroy. **NOW EACH**	129.00
3 only—**Highback centre unit,** to match above. **NOW EACH**	89.00
1 only—**Low back corner unit,** brown corduroy. **Reg. 499.00. NOW**	199.00
2 only—**Low back centre units,** to match above. **Reg. 359.00. NOW EACH**	159.00
1 only—**Low back armless chair,** brown stripe. **Reg. 194.00. NOW**	79.00
2 only—**Low back chair sectionals,** brown corduroy. **Reg. 165.00. NOW EACH**	65.00
3 only—**Teak nine-drawer dresser,** from Denmark. **Reg. 609.00. NOW EACH**	399.00
2 only—**Teak 5-drawer chest,** to match above. **Reg. 359.00. NOW EACH**	250.00
2 only—**Teak 6-drawer dresser,** to match above. **Reg. 449.00. NOW EACH**	299.00
1 only—**Teak man's chest,** to match above. **Reg. 539.00. NOW**	359.00
1 only—**Teak night table,** to match above. **Reg. 109.00. NOW**	79.00
1 only—**Queensize bed,** to match above. **Reg. 689.00. NOW**	489.00

★ EASY CREDIT PLANS
★ FREE DELIVERY
★ CASH FOR YOUR FURNITURE TRADE

master charge CHARGEX 737 YATES ST. Downtown 382-5111 STANDARD FURNITURE

4-27

The Daily Colonist.

"An Independent Newspaper . . . The Organ of No Clique or Party"

1858 — Published every morning except Monday by The Colonist Publishers Limited at 2621 Douglas Street, Victoria, B.C., V8W 2N4. Second class mail registration number 0516. All undelivered copies or any notices respecting changes of address are to be sent to the above address. Member Audit Bureau of Circulation — 1977

RICHARD BOWER — Publisher and Editor-in-Chief

Seal slaughter ending

THE LOWER-THAN-QUOTA killings by Canadian "hunters" in this year's seal slaughter are seen by The Greenpeace Foundation as confirmation of claims that the day is fast approaching when this member of the fur-bearing animal family becomes extinct. There just weren't the number of newly-born pups for the head-hackers to get their limit of 62,000 set by the federal fisheries department. They were short by 15,300.

Before the start of the kill-season which the government scheduled between March 15 and April 24 for sealing from ships (land-based operations were given a week longer), Greenpeace predicted the outcome. Foundation vice-president Pat Moore of Vancouver maintained there wouldn't be the number of pups on the ice packs for the combined Canadian-Norwegian quota of 97,000 to be reached. The herds had been depleted far too much already. The total kill was 82,200 and Mr. Moore says now that "it may be only a few hundred pups survived this year's hunt and the impact will be felt five years from now when there should be a new age class entering the population."

He scoffs at the reasons given by government fisheries officials for the lower-than-quota "harvest". One was a delay in the season opening and another poor ice conditions. The delay was for three days, to allow a last-minute aerial survey of the herds which, as far as can be determined, did not refute Greenpeace claims of a low birth-rate. And soft ice, says Mr Moore as a first-hand observer, makes it easier for sealing ships to reach their unsuspecting quarry.

Meanwhile, other protest groups have been expressing optimism that Ottawa soon will take notice of increasing public pressure for changes in policy if not an outright banning of the "hunt" that Greenpeace says must come.

Brian Davis, the executive director of the Canadian-based International Fund for Animal Welfare, who has protested the seal slaughter on location for the past 12 years, thinks the Canadian government will soon find itself in a position where it has to stop the killing.

"Not only is there tremendous international public pressure to stop it, but the government will soon find that it is too expensive to continue it," he says. Mr. Davis is referring to his arrival in St. Anthony, Newfoundland, at the start of this year's season when a force of 100 RCMP was rushed in to protect him from a mob of 500 residents angry over his threat to the sealing industry and the portrayal of them in the international press as "barbaric and cruel."

Next year, he says, there will be more protesters than ever trekking to the scene and the government will be forced into spending much greater amounts of money to keep the peace.

It's a sorry tactic he is employing, but with a government that stubbornly refuses to listen to a polled 70 per cent majority of its people who think the seal killing should be halted with restitution of financial losses for the out-of-work "hunters," confrontation would seem to be the only answer.

Welcome plans

THE PLANS FOR TRANSFER of most of the work and most of the employees of this province's public works ministry to the British Columbia Buildings Corporation as announced by Highways and Public Works Minister Alex Fraser may be greeted with some satisfaction. The corporation being established under 1976 legislation is to be, in effect, the landlord of all government departments and agents.

Mr. Fraser speaks of a reduction of the staff of the ministry by 800 employees—more than a third—when the transfer to the corporation takes place. But he offers assurance that these employees will not be laid off: that a joint union-management committee will be established to arrange new jobs in other departments and retraining where necessary. Given that there is no loss of work, in an area that is suffering from an overdose of unemployment now, the staff reduction in the organization of the new authority seems to be an otherwise pleasing omen of increased efficiency and effectiveness.

Victorians will be gratified too that the B.C. Buildings Corporation will have its headquarters in the capital, although a building will not be selected until a general manager and a board of directors for the corporation are selected.

The indication by the minister that the BCBC will operate largely through the private sector should be welcome, moreover. Mr. Fraser says there will be little new construction once the present program of office building is complete; that the government, as the corporation becomes fully organized, will be looking for future office space requirements in buildings built and owned privately.

This is of importance, particularly in Victoria, for two reasons. One is that this city has too much vacant office space. The other is that municipal taxes are payable in full on privately owned buildings. The provincial government, however, pays grants in lieu of taxes on its property equivalent to 15 mills, less than a third of Victoria's general-and-debt tax rate. It is estimated that the "shortfall" in provincial government payment to the city this year will be $1.78 million.

But while more dependence on privately owned buildings will help somewhat to improve the situation, it won't rectify it. The legislation to create the BCBC empowered it to give grants equal to full taxes on property it owns in municipalities, subject to the approval of cabinet. Victoria should be unrelenting in its efforts to have this provision fulfilled — or better still, amended to make the full payment of taxes mandatory.

Recruited in Britain

Mercenaries to the fore

By GEORGE BROCK from London

Mercenaries — fast becoming well-established figures in British life — are back in the headlines as the war in Zaire gears up.

Small suburban houses are turning into recruiting centres and the ex-military grapevine is buzzing with speculation about rendezvous, "making connections" and contact numbers.

One of the men behind the organization of British mercenaries for the anti-Communist armies fighting the Angolan civil war last year said that he had been told of two forces of 500 and 300 men ready to go to Zaire when African contacts signalled that "technicians" were wanted.

★ ★ ★

Two Britons who served in Angola say that working from London homes they have raised a force of 100 men. The recruiters, Kenneth Aitken and Victor Kerry, claim that they will be able to pay their men $1,700 a month with funds to be provided by American paymaster Don Bufkin.

Bufkin, an ex-paratrooper and now a crop-duster pilot, has fought in Biafra, Zaire and Angola. He says that he has been given $80,000 and air tickets by President Mobuto to raise a force to aid the president's army which is facing guerrilla attacks from Angola.

Bufkin, who also claims to be the only American mercenary to have survived the Angola war, has been warned by the U.S. Justice Department that he faces an investigation over advertisements which have appeared in the Fresno (Calif.) Bee, asking for takers for "high risk work in Africa." Bufkin claims not to be worried because of what he could reveal about CIA backing for mercenary activity in Vietnam, Congo and Angola. Newsday has also quoted high-level sources that the CIA has told the Justice Department that it will not co-operate in any investigation into Bufkin.

Bufkin further confused the trial by saying that his paymaster was a Briton called Chet Akins who was said to be working closely with Zaire's military attache in London, Col. Mizuki.

Seasoned observers of the mercenary network say that all such information should be taken with plenty of salt until money actually makes its appearance. Until "upfront money" is on the table, plans are simply talk, they warn.

The farcical and tragic saga of the British and American mercenaries in Angola last year has left the public hungry for more news of the "dogs of war" (as they have been dubbed after Frederick Forsyth's best-seller), but also skeptical of some of their claims to fame, which look suspiciously like novelist's fiction and not fact.

One man, whose distinction between fantasy and reality is as subtle as he is talkative, has so far commanded much of the British publicity — John Banks. Banks was discharged from the British Army in 1969 and has since been a taxi driver, hod carrier and fire protection officer before hitting the limelight as a mercenary organizer. His first mission to Rhodesia was aborted, but he later organized a force which went to fight for the FNLA in Angola and saw four of its members executed by the MPLA victors.

Banks was recently the star prosecution witness at an arms trial here involving the IRA at which he claimed that the IRA men had tried to buy guns from him. The defence countered by saying that Banks had acted as an agent provocateur to set them up.

★ ★ ★

During the trial, which ended with jail sentences for the Irishmen and Banks' temporary absence from the scene for the sake of his health, Banks gave a 5,000-word affidavit to a London paper in which, as one Western diplomat put it, "He seems to be claiming involvement in every terrorist act and piece of political skullduggery west of Peking."

It is a skilful weave of fact and invention — real enough in parts to upset some of his former FNLA allies. Banks claimed to have worked with a department of British military intelligence and named the man in charge. The truth turned out to be that he had once driven a friend — who was passing information to this genuinely secret unit — to a meeting at a barracks near London, but he had done no work with the officer himself.

Banks, to no one's surprise, has written an autobiographical book, although the publishers say that it ends before his ill-fated Angolan venture. Mercenary memoirs are a growth industry. Another book by two mercenaries who went to Angola is due this year.

★ ★ ★

British-exported mercenaries come in a wide variety of styles and qualities.

At one end of the range there are the officers and men who leave the crack anti-terrorist regiment, the Special Air Service, to join one of its Rhodesian or South African equivalents, particularly the elite Rhodesian anti-guerrilla unit, the Selous Scouts. At the other are fanatic anti-Communists whose attempts at recruiting suggest that their grasp of the practicalities and intricacies of African paramilitary politics is not what it might be. One British friend of Rhodesia and South Africa, operating from his house in the northern England city of Leeds, took two potential recruits to a Turkish bath to see whether they would make out in the heat of the jungle.

OFNS—Copyright

Today in History

By The Canadian Press

1937 — The Canadian Coronation Contingent embarked for England to attend the coronation of King George VI.

1952 — Japan regained her sovereignty.

1975 — Liam McMillan, leader of the official wing of the Irish Republican Army, was shot to death on a Belfast street.

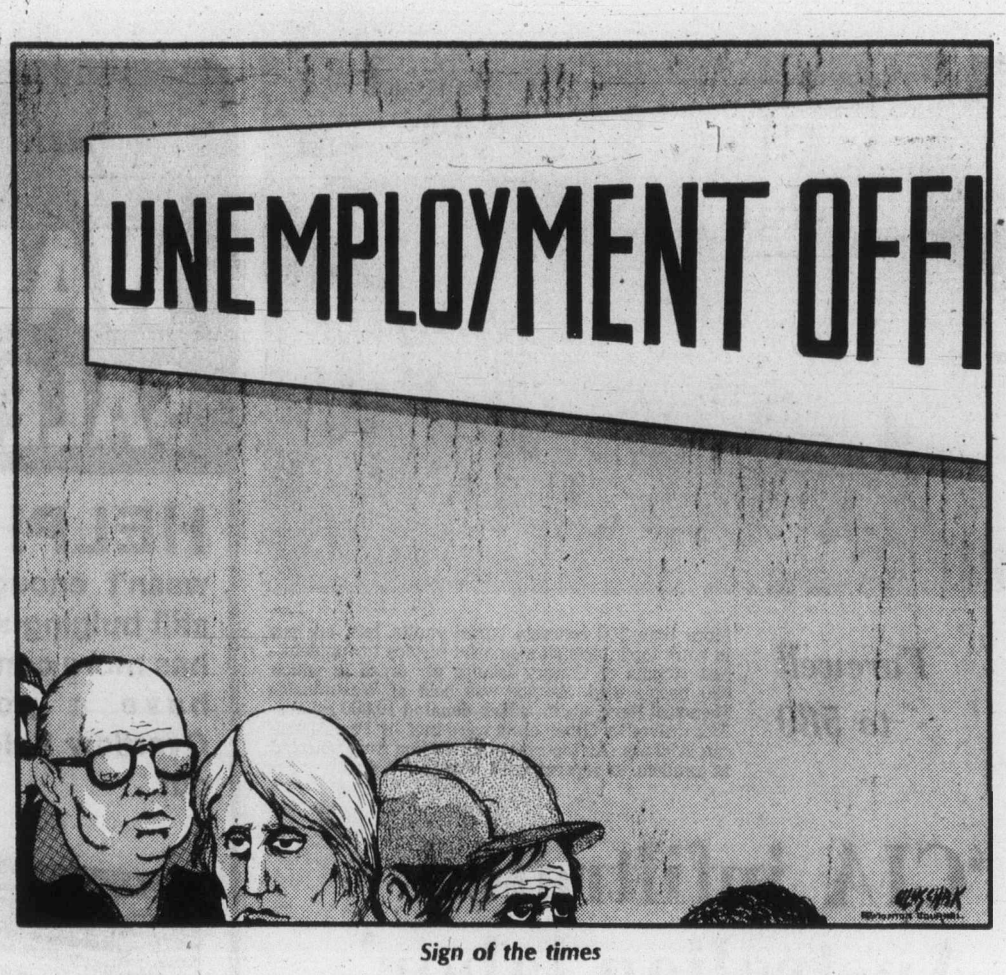

Sign of the times

Ottawa Offbeat

Learning the hard way

By RON CLINGEN
substituting for Richard Jackson

Sometimes when you get what you want, you find you really didn't want it at all.

And that sems to be what Canada is learning the hard way now that the Quebec separatist crisis threatens to worsen already falling United States investment flows.

In recent years, it has become almost fashionable to sneer at U.S. investment dollars as they continued to roll into our economy. But that sneer is now turning to a concerned frown.

In the early 1960s, U.S. investors were pumping about $1 billion a year into Canada. Last year, less than one-quarter that amount came in.

Now Canadians are investing almost as much in the States as Americans are in Canada and this obviously has the government worried. That worry has become so intense that Industry, Trade and Commerce Minister Jean Chretien has personally travelled south of the border to woo the business community.

★ ★ ★

The minister has gone almost to the point of apologizing for some federal and provincial resource taxation policies which have hindered U.S. investment. He says "adjustments" have since improved that situation.

But taxation policies haven't been the only deterrent.

For many industries the United States has become a more attractive place to locate than Canada. Figures show that over the past 10 years, unit wage costs in manufacturing increased almost twice as much in Canada as in our giant neighborland.

In addition, some American investors were inhibited by the uncertainty of an ongoing parliamentary debate on attitudes towards foreign investment and actions to curb it.

All this has now been swallowed up by fears the Parti Quebecois may follow through with its promise to lead Quebec out of Confederation.

Rene Levesque has told big money men of the United States he'll do just that and Quebec will be an even better place to invest.

★ ★ ★

Jean Chretien, on the other hand, has attempted to assure that same league of investors Quebec will never separate and Canada's stability as one nation is certain.

The government was once deeply concerned that non-residents control some 60 per cent of our manufacturing industry, about half of our mining and smelting, and more than 80 per cent of our oil and natural gas industries.

More than half of the 100 largest non-financial corporations in Canada are foreign-controlled. Four-fifths of those are under American control. The situation with films, books, television, and magazines is similar.

Now, earlier worries about foreign control have been tempered by fears that talk of Canada breaking apart at the middle could reduce outside investment to a trickle.

★ ★ ★

Canada is by far the states' best customer. But, at the same time, the U.S. buys more from Canada than from any other country — more in fact than from all of Europe.

The figures stack up this way.

Canada sells the U.S. almost $25 billion in goods each year — about a fifth of that country's total imports.

Last year, despite the economic slowdown, Canada bought about $25 billion worth of goods from the United States. That's much more than the combined purchases of its two next best customers, Japan and West Germany.

According to Mr. Chretien, more than one million American jobs rely on the exports the United States makes to Canada. Then, of course, if you count winter vacations in Florida or California, the number of jobs affected would be much higher.

It's obviously a two-way street. We need them and they need us.

But, with a population of only about 23 million, compared to more than 200 million, there's little doubt about who needs who the most.

★ ★ ★

Canada has probably received more attention from the big neighbor this past winter than ever before. Exceptionally cold weather forced the U.S. to appeal for, and get, massive supplies of our fuel.

Then, one of President Carter's early priorities after taking office was to invite our prime minister down for a visit and a very successful speech to Congress.

That speech, of course, focused on the Quebec separatism threat which, after all, has been our biggest attention-getter below the border.

★ ★ ★

So, with serious unity problems within our own borders, we're now running to big brother for help. We want investment dollars, sympathy, understanding, moral support, and the cold shoulder for Mr. Levesque.

But, we're obviously hoping, too, that the U.S. power brokers have poor memories or choose to forgive and forget.

Perhaps the Parti Quebecois rise to power came just in time to halt our chilly treatment of the United States before we'd blundered past the point of no return.

Washington wants us to stay alive as one nation from sea to sea just about as much as most Canadians do. Clearly, Americans would be more comfortable living with a united Canada and they'd stand to gain more, too.

Together, we can beat back the storm clouds.

"If inflation continues, by 1980 a million will be middle income stuff."

I Beg to Differ

The bug as author

By FRANK LOWE

As I am the kind of person who is fascinated by a "pitch" man's work wizardry and regret that with the decline in travelling sideshows this form of art has almost disappeared from the land, I am happy to hear of the existence of Jean Juneau, "A French Canadian guru of 'Being and Oneness'."

Guru Juneau came to my attention when I read a recent interview he gave to mark the publishing of a book he had just published to explain his "Being and Oneness" philosophy to the eager masses.

But, while I am not one to hurt the feelings of a self-professed guru, I have to admit that it wasn't the philosophy which got to me. It was his explanation as to how the book was written.

The book, called Chirping, is not really his, you see. It was dictated to him by a cricket over a 15-year period. This cricket, during this time, would visit him regularly and chirp away while Guru Juneau translated.

It was a pretty talented cricket, too, because it chirped in two languages — English and French.

Now, before you throw this away and say I have lost what few marbles I may have had left, I would like you to know that the idea of "the bug as an author" is not a new one. Why, way back in the 1930s one of the most popular authors in North America was a writer who boasted the single name, archie.

And, archie, I'll have you know, was a bona fide cockroach.

★ ★ ★

It came about this way: During the tough times of the early 1930s archie was finding the pickings rather slim in his usual New York restaurant haunts. So he decided, as many people did in those days, that he would have to share accommodations.

His choice made by his stomach and not his brain, was to move in with a man named Don Marquis. Not because he particularly liked Marquis — in fact, he thought he was a bit of a bum — but because Marquis had the habit of eating his lunch at his desk, and leaving such things as crusts and apple cores moulding in his lower drawer.

After archie had moved in and had eaten sufficiently to get back his strength, he began to survey his new home. He discovered that Don Marquis was a writer albeit, at least in archie's opinion, not a very good one.

So archie, wanting his new benefactor to keep his job, decided to lend a helping hand. Or, to be accurate, a helping head. When Marquis would leave the office of the night, archie would take over the typewriter.

It began one night when Marquis had left the office with a brand new sheet of paper in the typewriter. Archie, who couldn't type in the regular manner because he had no hands, found that by diving from the top of the typewriter he could hit a key with his head hard enough to make the key print on the paper.

That first night he merely told Marquis what he would do if Marquis would continue to leave fresh paper in the machine.

So began one of literature's great partnerships. Each night archie filled the blank page left by Marquis with a form of blank verse — there were no capital letters, of course, because he couldn't shift the keyboard — telling his thoughts on current events and even explaining how he really wasn't a cockroach at all.

★ ★ ★

Back in the days of Egypt's glory, he explained, he had been a prince. But because of some unnamed misdeeds, after his death he was reincarnated as a cockroach.

It was pretty zippy stuff. As a cockroach which had been around since the days of the pyramids, archie had some fine tales to tell. For instance, he had excellent portraits of Bill Shakespeare celebrating yet another opening night in the Mermaid Tavern.

All went as archie had planned. With his help, Marquis' column in the now-defunct New York World became a great success. Archie was assured a roof over his head and lots of crusts and apple cores no matter how chill the winds of the Depression might blow.

Naturally, the columns became the material for books, which were best sellers. But success, and perhaps the constant battering his head was taking from those typewriter keys, finally proved too much for archie.

He began to write about an alley cat named mehitabel — and to his chagrin soon found that mehitabel's romantic escapades and street-wise philosophy (there's a dance in the old girl yet, archie) were becoming more popular than his own adventures, past and present.

The final blow, it seems, was when Marquis' book, archie and mehitabel, became a smash hit. It seemed to be too much for archie's pride because he disappeared — never to be heard from again.

So my one word of advice to Guru Juneau is that as he and his cricket have a good thing going for them, he should make sure that no other critter muscles in on the act — just in case his bilingual cricket goes away in a huff.

Gorde Hunter

IN 1973, when he was a mere senator and not the vice-president of the United States, Walter Mondale said the building of the Alaska pipeline was suicidal for the American people.

At that time, David Anderson was a Liberal MP and saying the same thing on behalf of Canadians, only with much more bellicosity and with far greater staying power.

Mondale lost, Anderson lost, the Alaska pipeline was constructed. Today Anderson still says it was a ghastly mistake and this is why he is now fighting to stave off the building of a super-tanker port at Kitimat.

"I guess you could call it a grudge match," David Anderson says. "I'm trying to get even."

ANDERSON is a law graduate, figures to article to a Victoria firm and at the moment, admits to being broke or near to it. But the articling and the state of his own financial resources will remain quo until he gives the Kitimat battle his best shot. Right now he carries on full time, on his own resources.

His official title is designated intervenor for the B.C. Wildlife Federation. "We intend to be the watchdog — to prod, poke and push — to insure that both sides of the story are told."

Why not a super-tanker port at Kitimat?

Proponents of the scheme cite four reasons in favor. Anderson calmly shoots them all down.

FIRST, two to three hundred short term jobs (two years). The two-year duration, therefore, is too short. At best, 180 full time jobs will emerge from the project.

It is estimated that $25 million in tax revenue will be generated in the Kitimat area. Anderson says the amount is small when stacked up against the disasters that could (and probably will) occur.

Finally, that Canada could use the Kitimat pipeline in the future. David Anderson notes that if the mid-western states are in oil and gas difficulties now, it is not likely they will be in a better position in the future and so Canada would never get to use the pipeline for its own needs.

The disadvantages add up to the same ghastly mistake as the Alaska line.

NO PROPER SURFACE WIND studies have been carried out and the sudden heavy winds from the valleys pose an extreme hazard. Anderson estimates two years of wind studies should be done, but in fact, only 43 days of studies have been carried out by a Vancouver environmental consultant.

Anderson likens this to a newcomer to Victoria doing a one-year study of Victoria weather conditions — in 1976. He would conclude that Victoria has great falls and winters and terrible summers.

The approach to Kitimat is much more difficult than the approach to the Alaska pipeline terminus at Valdez — having two 110 degree turns in an "S" bend.

On the Charlotte shore, a very bad radar picture.

PROPONENTS OF THE PLAN admit there will be disasters, which is something less than comforting to the Haida Indians who are heavily dependent on fishing and have millions of dollars tied up in fishing equipment.

"And," Anderson concludes, "there is the human error major factor — the one they can't control."

Anderson realizes there has to be a pipeline from somewhere to the midwestern states, but he says there are three other possibilities, all of them better than Kitimat. Best possibility?

"At or somewhere to the west of Port Angeles," Anderson says, "and it would not be any costlier than an expansion of the Cherry Point facility."

Other routes could be from either California or Texas.

Anderson is fighting, SPEC is fighting, but will it do a particle of good and who has the final say?

"THE FEDERAL CABINET will make the decision, although B.C. could veto it. Right now B.C. is taking a neutral position and the feds are waiting for reports from the national Energy Board and from Dr. Thompson (law professor, UBC) who will report on the sea aspect."

What is the present train of thought by the federal representatives?

"I've talked with 10 cabinet ministers," Anderson replied, "one is in favor, one against — the others are waiting."

Anderson has also sounded out 20 MPs, and of those who answered his questionnaire, not one was in favor.

"THREE LIBERALS, three Tories (including Don Munro and Allan McKinnon) and two NDP members are all against it."

On this basis and, of course, hoping the environmental reports will back his battle, Anderson feels the chances of defeating the plan are good. "I believe one reason it could be beaten is speed — if delays take place, Kitimat loses its effectivness."

It is nice to know that someone is out there fighting for all of us. Someone who is doing something because he believes in the cause and who, up to this point, hasn't been paid a blessed nickle for his efforts.

It's called unselfish dedication and David Anderson deserves our thanks — and a lot more.

Illegal entry tied to work

By FRANK DEL OLMO from Tijuana, Mexico

The complex problem of illegal immigration from Mexico into the United States cannot be resolved as long as it is treated simply as a "police problem," according to Mexican President Jose Lopez Portillo.

Contrary to what many Americans might think, the Mexican president said during an interview, Mexican government officials do see illegal immigration as a problem "and we want to resolve it."

"But it is not simple," the 56-year-old president added. "We see it as a problem of commerce, a problem of finance, a problem of demography . . . we cannot resolve it as a police problem."

Although illegal aliens come to the United States from all over the world, the majority come from Mexico, according to U.S. immigration officials. Almost 90 per cent of the approximately 800,000 undocumented aliens caught in the United States last year were Mexican nationals.

Lopez Portillo frankly acknowledged during the interview that "for us the problem is a solution, a solution to the lack of work in Mexico."

"We know it is the obligation of Mexico to find enough work for our citizens," he said. "We are doing what we can."

However, the Mexican president added, there are things the United States can do to help stimulate the Mexican economy.

"We are a nation that produces many things we could sell to the United States," he said. "But as of now our level of trade with you is very poor. We want to bring it up to a higher level."

And as much as many Mexicans want to work in the United States, Lopez Portillo said, there are U.S. employers who want to hire them. "They pick many of your crops and do other jobs that your citizens just won't do because they are hard or pay poorly," he said. "Many Mexican women, for example, work as domestics."

"The problem of these workers is like the problem of drugs," Lopez Portillo said. "As long as there is a demand in the United States, they will come — from one country or another. That is a simple law of economics."

Pick of Punch

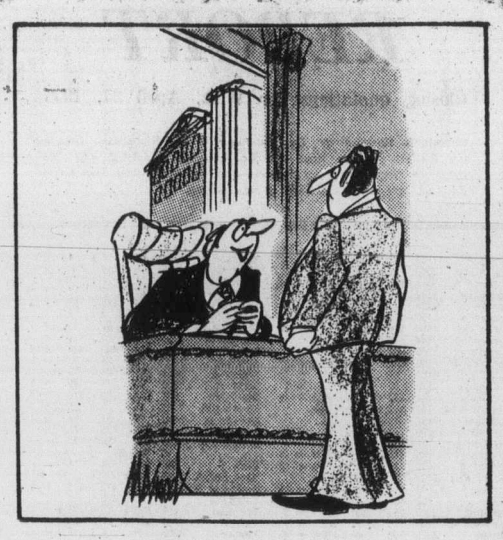

"You know we're an entirely apolitical corporation, Hasker, so while unemployment was a hot political issue we didn't want to fire you — but now . . ."

Civic Scene by Hubert Beyer

A standing ovation, please, for Victoria Ald. John Hayes who described in no uncertain terms what he thought of the proposed Montreal Trust building that is to grace the 700-block Fort.

The developer, Assiz Rohani of Victoria commissioned Siddall, Dennis Warner, also of Victoria to present us with a proposal that would do fine as a monument.

As if glass and concrete weren't bad enough, this design calls for black glass on two sides of a 12-storey tower which would sit on a two-storey concrete pedestal.

In fairness to the architects, we'll assume that the developer had some definite ideas about design.

But even fairness can be carried too far. It should be pointed out that Robert Siddall whose signature is under the model was chairman of city council's Advisory Design Panel last year. His partner Dennis Warner is a member of the panel this year.

It is the design panel that is to save the city from bad or unsuitable developments. The effectiveness of the panel appears somewhat doubtful when a proposal such as this one is prepared by a reputable firm of architects.

There is no doubt in my mind that Siddall can produce a totally different design which acknowledges the sensitive fabric of a city core.

If Victoria is to avoid the pitfalls of many other North American cities, each link in the development chain must accept its responsibility.

Ever since New York's highrise-studded skyline has lost its novelty appeal, we've been agonizing over who really is ruining our cities. Is it the developers who provide the money? Is it the architects who design the buildings? Is it the politicians who often stand by watching the rape of our cities?

All play a part in the process and while we're at it, we might all accept some of the blame ourselves for allowing developers, architects and politicians to dismember our living places.

To get back to the Montreal Trust proposal at hand, city council should convey its displeasure to the developer. The architects should also make it clear to their client that this is definitely not what Victoria wants.

Redevelopment is inevitable as property values rise. It would be naive to expect that the two-storey buildings on Fort will be around forever.

But if redevelopment is necessary, so is taste, architectural harmony and respect for everything that makes a city beautiful. Most people don't know enough about architecture to take on a professional in a verbal battle, but most people know instinctively what is beautiful and acceptable.

The Montreal Trust proposal is neither beautiful nor acceptable.

◆ ◆ ◆

Overheard a rather disturbing order on the police radio the other day.

A police officer talking on the radio to another officer said there was "a guy with an earring and a blue bomber jacket" on a downtown street.

"Check him out," was the order.

When police "check out" people just because they dreess differently, I suggest we take stock of our democratic principles.

It seems police don't check out people because they may have reasonable cause for suspicion, but because they wear earrings or blue bomber jackets.

Long hair used to be the criterion for constant sidewalk interrogations, but now that even the "respectable" segment of society is growing longer hair, something else must be found to warrant "checking out."

◆ ◆ ◆

The anticipated decrease in Victoria's mill rate bears some closer examination.

First a look at the bare facts: The school board levy will go down by nine mills; the city's own levy may go up by about one mill.

Applying Social Credit budgeting techniques, the school board ought to be congratulated, while the city should be admonished for not being able to lower the mill rate.

On second thought, however, congratulations should really be limited to the new members on the Greater Victoria School Board. They are the only ones who didn't play any part in last year's gross overestimation of expenditures.

When close to $3 million is left over at the end of the school board's fiscal year, scandalous is the only way to describe the sloppy budgetting that accommodated such a miscalculation.

The anticipated one-mill increase in the city's budget, on the other hand, can be called good management.

An increase of one mill is less than three per cent of the city's total budget, and these days a government that can stay within a three-per-cent increase in expenditures deserves applause.

And the final word hasn't even been spoken. City council may well be able to hold the line on last year's taxes.

To the editor

Compassion in hockey

The threat to deny Wilf Paiement his hockey career for his offence is perhaps a normal response. But is it not somewhat parallel with the hot temper that caused the incident?

It would seem that the team captain Esposito had not coached Paiement for the eventuality of losing the game. Sure the adolescent should make some form of redress, but let's not talk about finishing his career. People are people. The kid's even got personality.

In my opinion hockey should be more than the collective adulation or scorn of a few alter egos. I think there is room for compassion here. I'm sure this will be a growing experience for Wilf.

SYD FELBER,
Victoria.

Energy crisis

The government has failed in its responsibilities to the public concerning the so-called energy crisis.

In predicting future shortages it has never conceded that these might be due, not to lack of potential sources of energy, but to necessary funds not being forthcoming, and to the fact much of the human ingenuity that could be applied to the problem is being wasted on morale-destroying jobs that could be better done by machines.

Now a report from the government's own department of fisheries and environment (entitled An Economic Prefeasibility Study: Large Scale Anol Fuel Production from Surplus Canadian Forest Biomass) states that methanol could be manufactured at a price competitive with gasoline from waste products of the forest industry; and that blended with gasoline this product is "more than sufficient . . . to meet Canada's projected fuel requirements at the end of this century."

These findings deserve banner headlines! They are most timely and of the utmost importance to our deeply troubled economy. They offer assurance and great promise for the future, and therefore much consolation and confidence to all of our people.

This all goes to prove how right Social Crediters have been in denouncing the energy crisis as a fraud.

M. FRANK HUNTER,
1320 Dallas Road,
Victoria.

Mobile homes

It was with great interest that we read Mr. Kahl's comments about making crown land available for mobile home developments.

We have in the past had very unsatisfactory correspondence with the government, particularly the department of housing, concerning co-operatives and the possibility of the government acquiring some of the smaller and non-profitable parks for conversion to tenant-owned parks.

Mr. Kahl speaks of knowing about one hundred spots which are closing down. For the twenty thousand dollars that he mentions there are eighty-one such spots, fully developed, in four small but very attractive parks.

Mr. Kahl could keep these available to mobile home owners along with increased security of tenure and a greater equity. Forty of these are owned by us and are immediately available to the government at Mr. Kahl's stated price.

W. STOERZER,
MRS. H. STOERZER,
W. C. KELLY,
Woodland Park Holdings Ltd.,
Woodland Park Enterprises Ltd.

Lest We Forget

I am taking the opportunity to compliment your paper for publishing an article in your paper Sunday April 10 titled Lest We Forget written by a William Johnstone. It is the best article I have read in quite some time.

It also helped our oldest daughter with a school project for which she obtained a B grade. This article is easy to relate to and beats the facts and figure articles that are usually found in the papers. As friends send us the Colonist I hope this man can be persuaded to write articles in the future. We would look forward to reading them.

Again our compliments to your paper for publishing an impressive account by this man.

MR. and MRS. HARPER,
12531 89A Ave.,
Surrey, B.C.

Volunteers

This week, April 24-30, is Volunteer Recognition Week across the country.

Through your pages, I would like to thank all the many thousands of citizens in Greater Victoria who give of themselves to others through volunteering.

Our community couldn't exist without volunteers — people from all walks of life giving their energies and ideas in so many needed activities.

Volunteers — Thank You.

ALEC LEE,
President
Victoria Volunteer Burean,
204-620 View St.,
Victoria.

Laxatives

Mr. William Vander Zalm's concern about the cost of laxatives is not shared by the staff of Vancouver General Hospital.

This week I sat beside my child's bed in The Health Centre for Children and watched the nurses dispensing evening medications.

The children who were old enough to determine their own needs were asked if they needed a laxative at that time. If they answered no, their dose was poured down the sink, and the small container which had held it was thrown into the waste basket.

Statistical analysis of the amount wasted each year in this situation alone is unnecessary. Once is too often!

A. M. ALEXANDER,
1587 Rockland Ave.,
Victoria.

Queen's head

Please tell the Postmaster General to keep the Queen's head on our stamps!

If the government had any sense they would put her head over the Parliament Buildings.

But I think Communists want her cut. Well, I want her in!

MRS. M. BISHOP,
P.O. Box 4,
Victoria.

Hayes wrong on comments

We are amazed that Ald. Hayes should make such misinformed comments about the office building proposed for 747 Fort Street. He is wrong on all counts:

- The building is 11 stories, not 14.
- The colors are golden bronze glass and a warm beige concrete finish, not black and gray.
- In phone conversation with the San Francisco planning department this morning, I have determined that Ald. Hayes' comments in this area are equally inaccurate. The main floor development of 747 Fort Street appears to conform to any of the four downtown commercial zonings in San Francisco, I will have Xerox copies of the pertinent regulations to support this statement as quickly as the mail brings them.
- The office tower is approximately the dimension of the Executive House with a typical floor area just one-quarter of the site area, and no taller than four much larger buildings within 350 yards. This is hardly likely to "overwhelm everything downtown".
- 747 Fort Street is a first quality building of excellent design. I urge Victorians to support this solid demonstration of faith and investment in Victoria's future.

R. W. SIDDALL, Architect.

"I know trucking – my Chartered Accountant knows taxes. Together, we keep my business rolling."

Ascher Smith, President, Smithrite Disposal Ltd., North Vancouver, B.C.

"At one time, I thought the main tax problems to worry about related to my own income. Since a Chartered Accountant joined the company, I've learned just how many ways taxes can affect my business. But taxes are only part of the story. My CA has also taken charge of costing, cash management, budget preparation and long-range financial planning.

"It takes a real grasp of business to handle all that . . . but, of course, you have to obtain a solid grounding before becoming a CA. First, a university degree, then a training period with a firm of chartered accountants, working with every type of business. All that experience makes our CA a vital part of the management team.

"I suppose we *could* operate without a Chartered Accountant . . . but business wouldn't be nearly as smooth. Or as profitable."

The Institute of Chartered Accountants of British Columbia.

6 Daily Colonist Victoria, B.C., Thursday, April 28, 1977

Toronto trading

TORONTO (CP) — The Toronto stock market was moderately higher at the close of fairly active trading Wednesday.

A total of 169 options were traded on the options market, up from 167 Monday.

Seagram Co. Ltd. and Cassiar Asbestos Corp. were the largest of the 30 block trades, each with 25,000 shares at $22 and $8¾ a share respectively. Campeau Corp. A followed with 22,500 shares at $4 a share.

Among industrials, WCI Canada was up 1¾ at $16¾, Chrysler one at $18¾, GM one at $71, Noranda A ¾ at $31½ and Alcan ¾ at $28¾.

Home Oil B dropped one to $24, Keeprite B ⅞ to $10, Canadian Occidental ⅝ to $14½, Unican 13 cents to $1.52 and Conduits Amherst 25 cents to $3.05.

In mines, Kerr A rose ½ to $15, Hudson Bay A ⅝ to $18 and Cassiar ¼ to $8¾. Camflo was down ¼ to $11⅝ and Ego Mines Ltd. 11 cents to 80 cents.

BOX SCORE

	Wed.	Tues.
Issues traded	639	635
Advances	218	164
Declines	157	215
Unchanged	264	256
New highs	20	14
New lows	19	19

ACTIVE STOCKS

Vol.		Close	Chge.
30028	Seagram	21⅝	— ¼
27166	Scott and York	233	+11
24400	Campeau A	395	+ 5
23252	Simpson's	5⅜	Unch
22535	Bell Cda	48⅝	Unch
21114	Simpsons-Sears	5⅜	Unch
20859	Bk Nova Scotia	19	+ ⅛
20859	Husky Oil	27⅝	+ ⅝
17476	Alcan Al	28¾	+ ¾
17397	Oshawa Gr A	385	+ 5

TSE 300

COMPOSITE INDEX	996.31	+2.28
Metals, minerals	1113.62	+4.49
Golds	1023.52	+1.42
Oils, gas	1098.67	+4.11
Paper, foret	882.05	−2.01
Consumer prod.	882.05	−2.01
Consumer prod.	842.22	−4.13
Industrial prod.	901.56	+6.49
Real est., constr.	1086.39	+5.30
Transportation	1143.50	+0.91
Pipelines	1205.84	+6.93
Utilities	1118.47	+0.37
Comm., media	950.61	+3.04
Merchandising	816.12	−2.42
Financial svcs.	863.53	+0.62
Management	1056.61	+8.27

Up 10, down 4. Volume 2.15 million (1.87 million). Value $18.15 million ($16.59 million).

MARKET REPORT

Closing quotations for Wed., April 27, 1977

Quotations supplied by The Canadian Press, Richardson Securities, Pitfield Mackay Ross and Co. Ltd., A. E. Ames and Co., Dominion Securities Corp., Harris and Partners Ltd., The Royal Bank of Canada and the Bank of Nova Scotia.

New York

NEW YORK (AP) — Stock prices staged a broad advance Wednesday in a moderate-paced rally attributed to internal market forces.

The Dow had managed a 1.02 gain Tuesday, reversing its 28-point slide over the three preceding sessions.

Analysts said that gain appeared to convince traders that the market was ready for at least a short-term upswing.

Westinghouse Electric was up ⅞ to 20⅜, touching a new high for the year. The company said it was experiencing a continued improving trend.

General Electric, which projected higher second-quarter profits, gained ¾ at 52.

Signal Cos. rose ½ to 29¾, a day after the board authorized the redemption of all the company's preferred stock and the repurchase of up to 1 million common shares.

Phillips Petroleum gained 1⅝ to 55⅝. A Phillips spokesman said an emergency crew had come to within one step of capping the North Sea oil-well that blew last Friday night.

Polaroid rose 1¼ to 33⅞ following the company's introduction of an instant motion picture system Tuesday.

The NYSE's composite common-stock index gained .46 to 53.42.

Among Canadian issues, Alcan Aluminum gained ¾ to 27½, International Nickel ½ to 29½, Massey-Ferguson ⅝ to 20½, Hudson Bay ¼ to 17 and Bell Canada ⅛ to 46⅝.

Campbell Red Lake fell 1¼ to 25⅛, Dome Mines ¼ to 47⅛ and Seagram ⅜ to 20½.

CLOSING AVERAGES

30 Industrials	923.76	+8.14
20 Transportation	233.25	+2.48
15 Utilities	107.87	+0.76
65 Composite	308.44	+2.77

Volume 20.59 million.

ACTIVE STOCKS

Vol.		Close	Chge.
399700	Babcock-Wilcox	41⅜	— ½
349800	Signal Inc	29¾	+ ½
338200	Westinghouse	20½	+ 1
297900	Gen Elec	52	+ ¾
199500	S.S. Kresge	28⅝	+ ½
100200	Cent-S. West	15⅛	— ¼
179800	Schering-Plough	33½	+ ¾
173100	Geo-Pac	31¼	— ⅜
162400	Phillips Pet	55⅝	+ 1⅝
151900	El Paso Co	16¼	+ ⅛
144100	Deere and Co	31⅝	+ ⅝
140500	Kennecott Cpr	28	+ ⅛
139000	U.S. Steel	45¾	— ⅛
138500	Revlon Inc	36⅞	Unch
126700	Am Home Pr	27⅛	+ ⅛

QUOTATIONS

Alcan	27½	Homestake	39
Alcoa	57¼	Honeywell	49¾
All Chm	43⅝	Intl Steel	46½
Al-Chim	29¼	IBM	260½
Am Air	10⅞	Int Harv	36⅝
Am Brnds	45⅜	Int Nick	29½
Am Bcast	44	Intl Paper	58
Am Can	39¾	Int Tel T	33⅜
Am El P.	24½	Johns-Mann	34¼
Am Metal	50¼	Kaiser Alum	36¾
Am Motor	4⅞	Kennecott	28
Am Smelt	21	Kraft	46⅛
Am Tel T	62½	Kresge	28⅝
AMF Inc.	19¾	Ling-Temco	10⅛
Ampex	7¾	Litton Ind	13⅝
Ash Oil	34⅛	Lockhd Air	9⅛
Atl Rich	58	Matsushita	22
Avco	14⅛	McDon Doug	19⅝
Avon	45¾	Merck	51½
Bel How	20	Mer Lynch	17⅞
Bendix	40¾	Minn MM	48¼
Beth St	35½	Mobile Oil	65⅝
Boeing	47¼	Monsanto	78½
Boise Cas	31⅞	Motorola	43¼
Borden	34¼	NCR Corp	33⅜
Bo-War	30⅞	Natomas	40
Bri My	62	Newmont	26
Brunswick	14⅛	Nort Si	18
Burl Ind	25⅞	Owens-Ill	27⅝
Burl Nor	50½	Pac Gas	23⅞
Burroughs	56⅜	Pan Am	4¼
Caterpill	55⅛	Pepsi	69⅜
Col Bcast	58½	Ph Morris	52⅞
Celanese	49⅞	Ph Pete	55⅝
Chase Man	30⅜	Pit Bowes	18½
Ches-Ohio	41¾	Polaroid	33⅞
Chrysler	18	Proc Gam	77
Coca-Cola	73	RCA	29
Col-Palm	24¼	Repub Steel	31⅞
Comsat	35⅛	Revlon	36⅞
Colt-Data	20⅝	Safeway	45¼
Con Edison	22⅝	Schlumb	60½
Cons Oil-G	10¼	Scott Paper	16⅝
Crown Crk	22	Sears Roe	66
Crown Zell	40¼	Shell Oil	71⅛
Delta	34⅜	Singer	21¾
Disney	34½	Sperry	34
Dow Chem	36½	Stand Cal	39⅝
Du Pont	126⅝	Sun Oil	44
Ea Air	7⅜	South Pac	35¾
East Kod	63⅛	Talley	8½
El Paso	16¼	Teledyne	69
Exxon	51½	Telex	2⅞
Fair Cam	29¼	Texaco	26¾
Fed N Mt	16¼	Texas Gulf	27¾
Firestone	19	TWA	9⅛
Ford Mot	54¾	Uni Carb	55¾
Ga Skog	30	Uni Pac	53⅝
Gen Dyn	51¾	Union Oil	51¼
Gen El	52	Uniroyal	9½
Gen F	31⅝	UAL Inc	21⅛
Gen Mot	68	Un Brds	8⅜
Gen E	30	US Steel	45¾
Gen Tire	27	Westn Air	8⅜
Geo Pac	31¼	Westghse	20¼
Gillette	27¾	Weyerhsr	38⅞
Goodyear	19	Woolwrth	23⅞
Greyh	14⅛	Wometco	11¼
Gulf Oil	28⅜	Xerox	46
Hilt	23¼	Zenith	21⅞

BOX SCORE

	Wed.	Tues.
Issues traded	1,870	1,864
Advances	1,049	587
Declines	374	761
Unchanged	447	516
New highs	28	17
New lows	68	136

Silver

Closing basic price of 1,000-ounce certificates in the Victoria area $4.74 U.S. bid per troy ounce and $4.78 asked. Previous day $4.75 and $4.80.

CAREER OPPORTUNITY
Loan Officer
Must be prepared to undertake training in all operations of the Credit Union.
Previous Credit Union, Bank or Finance Co. experience an asset.
Salary commensurate with education and experience.
Excellent fringe benefits.
Apply in writing to:
L. Berner
General Manager
Alberni District Credit Union
3009 - 4th Ave.
P.O. Box 520
Port Alberni, B.C.

Why Earn Less?
9½%
CITY TRUST
"Member of The First City Financial Group"
5 Year Guaranteed Investment Certificates
Interest paid annually
Rates for more frequent interest payments available on request.
City Savings and Trust
1306 Douglas St., Victoria V8W 2E8
Phone 383-4141
More For Your Money
Member of Canada Deposit Insurance Corporation.

"H&R Block has seventeen reasons why you should let them prepare your income tax return."
Reason Number Five:
If the Tax Department should reassess or audit your return, H & R Block will be available any time of the year to help you, at no additional cost. They can answer all questions about how your return was prepared. They stand with you. A good reason for coming to H & R Block.
H&R BLOCK
THE INCOME TAX PEOPLE
1680 DOUGLAS 100-C BURNSIDE WEST
Open 9 a.m. to 9 p.m. Weekdays, 9-5 Sat., 388-6813
OPEN TONIGHT — NO APPOINTMENT NECESSARY
ALSO IN the Bay Sears
Woodward's CANADA TRUST
DURING REGULAR STORE HOURS
Up-Island Offices:
DUNCAN, NANAIMO, PORT ALBERNI, COURTENAY/COMOX, CAMPBELL RIVER
4-27
ONLY 2 DAYS LEFT

TORONTO CLOSING STOCKS
Distributed by CP
Toronto Stock Exchange—April 27

Complete tabulation of Wednesday transactions. Quotations in cents unless marked $. z—Odd lot, xd—Ex-dividend, xr—Ex-rights, xw — Ex-warrants. Net change is from previous board-lot closing sale.

Stock	Sales	High	Low	Close	Net Ch'ge
A.G.F.M	300	135	135	135	
Abitibi	8489	$10⅜	10¼	10⅜	+ ¼
Abitibi 7½p	200	$44½	44½	44½	
Abitibi 10	390	$55¼	55¼	55¼	+ ¼
Acklnd 2p	z28	$11⅜	11⅜	11⅜	
Acme Gas	2000	5½	5½	5½	+ ½
Adanac M	500	18	18	18	
Advocate	1000	350	350	350	
Agnico E	4700	$6⅜	6¼	6⅜	
Agra Ind A	z60	$5⅜	5⅜	5⅜	
Akaitcho	2300	74	70	72	− 1
Albany	36100	41	39½	39½	− 2
Alt East G	1100	$14½	14	14	− ½
Alt Energy	2405	$13¼	13	13	− ⅛
Alta Gas A	9131	$13⅛	13	13⅛	+ ⅛
Alta G F	2445	$28¼	28	28⅛	+ ¼
Alta G 9.76	1260	$28	27¾	28	− ⅜
Alcan	17476	$28⅞	28⅛	28¾	+ ¾
Algo Cent	1500	$12½	12⅜	12½	+ ⅛
Algoma St	2377	$15⅛	15⅛	15⅛	
AStel p	5000	$25¼	25	25¼	+ ¼
Allarco Dv	1150	$14½	14¼	14¼	− ¼
Alliance B	700	390	385	390	−10
Alminex	4300	$8⅛	7⅞	8⅛	+ ⅛
Alumin 4 pr	180	$13	13	13	
Almin 4½ p	z25	$34½	34½	34½	
Alum 3rd p	280	$27	26¾	27	+ ¼
Am Bonza	10105	$11¼	10⅞	11⅛	+ ⅜
Am Larder	4000	18	18	18	
Am Eagle	7100	42	40	41½	− ½
Am Leduc	1000	7½	7½	7½	
Aquitaine	161	$15	15	15	− ⅛
Arbor C	z175	60	60	60	
Asamera	3891	$13	12¾	12⅞	
Asbestos	250	$24	23¾	24	+ ¼
Asoc Porc	3373	110	110	110	+ 3
Atco A	9700	$16⅞	16½	16¾	+ ⅛
BC Sugar A	300	$25	25	25	
BP Can	12888	$11¾	11⅝	11¾	+ ⅛
Banister C	4000	$11¼	11	11¼	+ ⅛
Bank BC	z15	$22½	21½	22	
Bank Mtl	11708	$13⅞	13¾	13⅞	
Bank N S	20859	$19¼	18⅞	19	+ ⅛
Bankeno	1400	148	148	148	
B Cdn Nat	2500	$13⅞	13¾	13⅞	+ ¼
Barex	14000	12	11	11	+ 1
Bary Expl	z100	72	72	72	
Bathrst p	200	$11¾	11¾	11¾	
Baton B	925	$9	8⅞	8⅞	− ⅜
Becker B p	700	$5¾	5¼	5¾	
Bell Canad	22535	$48⅝	48½	48⅝	
Bell A pr	z28	$48¼	48⅛	48⅛	
Bell D pr	835	$51⅛	50⅞	51⅛	+ ⅜
Bell 2.28	16051	$27¼	27⅛	27¼	+ ⅛
Bell 1.80	17095	$21½	21⅜	21½	
Bell Can W	27685	325	320	325	
Beth Cop A	810	$12¼	12¼	12¼	
Big Nama	500	23	23	23	
Biltmo A p	2000	335	335	335	+25
Blakwod A	1000	315	315	315	−10
Block Bros	2250	$5⅝	5½	5½	− ⅛
Bombdier	200	$5½	5½	5½	− ⅛
Border C	300	225	225	225	+ 9
Bovis Cor	500	60	60	60	
Bow Valy	1900	$17⅛	16⅞	17	− ⅛
Bowater	100	350	350	350	+20
Bralor Res	1013	350	350	350	+ 5
Bramalea	300	$6⅜	6¼	6¼	− ⅛
Brameda	500	131	131	131	
Brascan A	7829	$11⅜	11¼	11⅜	
Brascan B	500	$11¼	11¼	11¼	
Brscn 8½	900	$25⅛	25⅛	25⅛	+ ⅛
Brenda M	250	$9¾	9¾	9¾	− ⅛
Bridger	8335	$8⅜	8¼	8¼	
Bright A	100	$6	6	6	
Brinco	1100	360	360	360	
BCFP	861	$24¼	24	24	+ ¼
BC Pack A	z20	$25½	25½	25½	
BC Phone	2500	$12⅞	12⅞	12⅞	+ ⅛
BCPh 4⅜ p	103	$48	48	48	− ½
BCPh 4½ p	z15	$49	49	49	
BCPh 4¾ p	z120	$52¼	52¼	52¼	
BCPh 4.84	700	$15⅛	14⅞	14⅞	− ¼
BCPh 5.15	z5	$56½	56½	56½	
BCPh 5¾ p	110	$65	65	65	+ 1
BCPh 6 pr	z35	$65¼	65¼	65¼	
BCPh 6.80	z25	$19⅞	19⅞	19⅞	
BCP 7.04 p	100	$21⅛	21⅛	21⅛	
BCP 10.16 p	210	$29½	29½	29½	
Broul Reef	550	22	22	22	
Brunswk	1000	$5⅛	5	5⅛	+ ⅛
Budd Auto	4750	$7⅜	6⅞	7⅛	+ ⅛
Budd A w	1715	165	152	165	+20
Burns Fds	100	$9⅞	9⅞	9⅞	
C					
CFCN	500	$10¾	10¾	10¾	
Cad Frv	11175	$9¾	9⅝	9¾	+ ⅛
Cal Pow A	7235	$32⅛	32	32⅛	+ ⅛
Cal P 4 p	z2	$46¼	46¼	46¼	
Cal P 9.80	115	$110	109½	109½	+ 1
Cal P 9.75	50	$110	110	110	+ 1
Cal P 2.36	1900	$28¾	28⅜	28¾	+ ⅜
Calvert	500	12	12	12	
Cam Mine	15000	45	43	45	+ 2
Camflo	5200	$12	11⅝	11⅝	− ¼
Camp RL	800	$27	26½	26½	− 1
Campau A	24400	400	395	395	+ 5
Campau 7p	400	$7½	7½	7½	
Can Cem A	850	$8⅛	8	8	− ⅛
CCe C p	z11	$14½	14½	14½	
CDC pr B	417	$103½	103⅛	103¼	
C Nor West	1700	$6¼	6⅛	6⅛	− ⅛
C Pakrs C	100	$17⅞	17⅞	17⅞	+ ⅛
Can Perm	200	$17⅜	17⅜	17⅜	
CPerm 6¾	10450	$25½	25¼	25½	+ ¼
CS Pete	5300	274	266	270	+ 2
Can Trust A	165	$22⅝	22⅝	22⅝	− ¼
C Tung	9900	$10⅜	10¼	10¼	
C Cablesy	750	$12⅞	12⅞	12⅞	
C Cable w	500	100	100	100	
Cdn Cel	100	$7¼	7¼	7¼	+ ⅛
C Found pr	300	$6⅝	6⅝	6⅝	+ ⅛
CG Sec A	z25	$16	16	16	
C Homestd	4000	$6¼	6	6¼	+ ⅛
C Hydro	1200	$8⅝	8⅝	8⅝	
Cl Bk Com	11541	$22⅞	22¾	22¾	− ⅛
CIL	113	$18	18	18	− ⅛
Cl Powr A	1600	$21	21	21	
C Marconi	200	375	375	375	
C Merrill	1510	$14¾	14⅝	14⅝	− ⅛
C Ocdental	2575	$15	14½	14½	− ⅝
C Ocdntl p	700	$28¾	28½	28¾	+ ⅜
CP Inve	14895	$18¼	18	18¼	+ ⅛
CP Inve pr	225	$36	36	36	
CP Ltd	13347	$17⅜	17⅛	17¼	
CPL A p	940	$9¾	9¾	9¾	
C Reserve	3325	$5¾	5⅝	5¾	
Cdn Sup O	1100	$44½	44¼	44¼	− ¼
Cdn Tire	100	$35	35	35	− ¼
Cdn Tire A	1526	$36½	36	36	− ½
C Uilties	1800	$13¼	13⅛	13¼	+ ⅛
C Util 5 pr	z9	$57½	57½	57½	
CU 10¼	7600	$30	30	30	+ ⅜
C Util 9.24	700	$28	28	28	
C Util w	2720	410	395	410	+10
CWN G 4 pr	z141	$9	9	9	
Canron	700	$20⅜	20⅜	20⅜	+ ¼
Cara	100	$6¾	6¾	6¾	+ ⅛
Carl OK	2535	280	276	280	+ 4
Carl A p	350	$24	24	24	
Carma A	300	$6¾	6¾	6¾	
Cassiar	34350	$8⅞	8½	8¾	+ ¼
Casidy A p	900	$6¼	6¼	6¼	
Celanese	1100	340	335	335	− 5
Celanes 1 p	z1	$10½	10½	10½	
Celan 175 p	1000	$17	17	17	
Ctl Est A	100	$13	13	13	
Chib M	500	25	25	25	− 5
Chieftan D	665	$11¼	11⅛	11⅛	+ ⅛
Chieftain p	600	$55	54¾	54¾	
Chimo	z400	81	81	81	
Chrysler	7500	$18⅞	17⅞	18¾	+ 1
CHUM	700	$6½	6½	6½	
C S 10¾	1050	$11½	10¾	10¾	− ¾
Claiborne	z400	28	28	28	
Coch Will	3600	35	34½	35	
Coin Lake	4000	8	8	8	
Coles Book	500	$9⅜	9¼	9¼	− ¼
Cominco	4318	$36¼	36⅛	36¼	+ ⅛
Cominco A	100	$27¼	27¼	27¼	+ ¼
Com Cap	575	380	375	375	
C Holiday I	1710	390	385	385	
CHIns A p	125	$20¾	20¾	20¾	
Conduit A	500	305	305	305	−25
Con Chm A	200	$7⅜	7⅜	7⅜	
Con Bath A	1240	$26¼	26⅛	26⅛	+ ⅛
Con Bldg	3610	275	270	275	
Con Fardy	500	340	335	340	− 5
C Durham	1500	70	70	70	− 1
C Marben	z2200	60	60	60	
C Morisn	1600	147	145	145	− 2
Cons Prot	1000	17	17	17	
C Rambler	600	115	115	115	−11
C Rexspar	2000	82	81	82	− 1
Con Distrb	1025	310	310	310	− 5
Cons Gas	8944	$14½	14¼	14½	− ⅛
Con Gas B	z5	$62	62	62	
Con Gas D	300	$23	23	23	+ ¼
Conwest	405	335	335	335	+ 5
Copeland	500	60	60	60	− 2
Corby vt	z5	$19⅛	19⅛	19⅛	
Corby B	z5	$16½	16½	16½	
Cornat Ind	1500	$5	495	5	
Coseka R	5900	445	440	440	− 5
Costain R	1800	$11⅛	11	11	+ ⅛
Craigmt	1645	$5⅞	5¾	5⅞	
Crain R L	100	$8¼	8¼	8¼	− ¼
Crwn Life	480	$48	48	48	+ 1
C Zelrba A	200	$18½	18½	18½	
Cygnus A	z5	$5	5	5	
Cygnus B	515	$5	5	5	
Cyprus	500	$10½	10⅜	10⅜	− ¼
D to G					
DRG Ltd A	200	460	460	460	+10
Daon Dev	350	$12⅝	12⅝	12⅝	− ⅛
Daon A	1000	$6¾	6½	6¾	+ ¼
D Aragon	13500	23	22½	22½	+ ½
Debhld B p	100	$64½	64½	64½	+2¼
Decca R	31500	$7½	6¾	7	+ 1
D Eldona	8466	58	55	55	− 3
Delhi Pac	1000	16	16	16	
Denison	602	$49⅛	49	49⅛	+ ⅛
Dicknsn	1200	450	430	430	
Digtech	1500	40	40	40	
Doman L	600	$5¼	5⅛	5¼	
Dome	150	$49½	49½	49½	+ ½
Dome Pete	4200	$42	41⅞	42	
D Bridge	200	$19½	19	19½	+ ⅜
D Citrs A	500	$6¾	6⅝	6¾	
Dofasco A	2055	$25½	25⅛	25⅜	+ ⅛
Dom Store	325	$14¾	14¾	14¾	+ ⅛
D Textie A	900	$7½	7⅜	7⅜	
Domtar	2650	$14⅞	14⅞	14⅞	
Donlee M	200	$10⅝	10⅝	10⅝	− ⅛
Dunde Pal	2500	46	45	46	− 3
Du Pont	120	$12⅞	12⅞	12⅞	
Dylex L A	300	$7	7	7	
E-L Fin	100	$7½	7½	7½	+ ¼
E-L Fin w	4000	41	40	40	− 4
East Mal	1110	225	220	220	+ 2
East Sul A	7420	100	99	100	+ 5
Econ Inv	200	$12½	12½	12½	
Ego M	202950	92	77	80	−11
Electro A	425	252	251	251	− 3
Electro p	100	$36⅛	36⅛	36⅛	+ ⅛
Elks Stors	400	$9⅜	9⅛	9⅜	+ ⅛
Extndcar	1000	$8¼	8¼	8¼	+ ⅛
Falcon C	2900	$5⅝	5½	5½	
Falcon	504	$35	35	35	+ ½
Fed Ind A	500	$5¼	5¼	5¼	
Fed Pion	z25	$24¼	24¼	24¼	
Finning T	z100	$15½	15½	15½	
F City Fin	1000	$10	10	10	
F Mar	1000	42	42	42	− 1
Foodcrp Lt	800	$5½	5½	5½	+ ¼
Foodex S	4240	$6½	6½	6½	+ ¼
Ford Cnda	z45	$91	91	91	
F Sea A pr	100	$5⅞	5⅞	5⅞	− ⅛
Francana	600	$6⅝	6½	6½	
Fruehauf	300	$6¾	6¾	6¾	− ¼
GEH Steel	100	270	270	270	
G M Res	385	360	360	360	− 5
Gaz Metr	500	$6⅜	6¼	6⅜	+ ⅛
GMC	1128	$71	70¼	71	+ 1
Genstar L	3314	$23⅛	22⅞	23⅛	
Gnstar 1.50	z45	$23⅜	23⅜	23⅜	
Gnstar L w	340	$6⅝	6⅜	6⅜	− ⅜
Gesco Dis	100	290	290	290	− 5
Gibraltar	2700	$6⅛	6	6⅛	
Glendale	1800	110	110	110	− 5
Graft G	150	$30	30	30	
Granduc	600	116	114	116	− 2
Gt Oil Sds	710	$7¾	7⅜	7¾	+ ¼
GL Paper	475	$27¼	27¼	27¼	− ½
GL Pap w	200	$5⅜	5⅜	5⅜	− ⅜
GN Fin	340	133	125	133	+ 2
Gt West S	450	260	260	260	
G Goose A	z30	$5½	5½	5½	
Greyhnd C	1000	55	55	55	+ 5
Greyhnd	1490	$16⅝	16⅜	16½	+ ⅜
Guar Trst	134	$8	8	8	
Guard Cap	z10	295	295	295	
Gulf Can	1875	$27⅛	27	27⅛	+ ¼
Gulfstrem	30000	37	32	36	+ 5
H to L					
Hambro C	3045	400	395	400	
Hardee	500	85	85	85	
Hard Crp A	3000	350	350	350	
Harlequin	4550	$15⅝	15⅛	15⅝	+ ½
Harris J A	1000	390	390	390	
H Wood	1000	95	95	95	
Hawker A	800	460	460	460	+ 5
Hawker pr	z12	$58¾	58¾	58¾	
Hayes D A	707	$5⅞	5⅞	5⅞	
Highmont	1500	130	130	130	− 5
Holinger A	400	$30¼	30	30	− 1
Home A	1350	$28¾	28¼	28¾	+ ½
Home B	500	$24¼	24	24	− 1
H Bramor	200	185	185	185	+ 5
Hud Bay A	4885	$18	17⅞	18	+ ⅜
H Bay Co	2685	$15⅞	15⅝	15⅝	− ⅛
HB Oil Gas	5704	$34½	34¼	34⅜	+ ⅛
H D C L pr	z12	$11	11	11	
Husky Oil	19950	$27¾	27	27⅝	+ ⅝
Husky A pr	z20	$34½	34½	34½	
Husky E w	1000	$9	8⅞	9	+ ⅜
Hydra Ex	4500	22	22	22	
IAC	1650	$15⅛	15	15	
ITL Ind	300	105	105	105	
IU Intl	5641	$12¾	12⅝	12¾	+ ¼
IWC Com	11000	134	133	134	
Imasco A	3359	$26½	26¼	26¼	+ ¼
Imasco A p	100	340	340	340	
Imp Life	300	$96	96	96	
Imp Oil A	13470	$20¾	20½	20⅝	− ⅛
Imp Oil B	146	$20½	20½	20½	
INCO A	12049	$31⅛	30⅝	30⅞	− ⅛
Indal	12750	$16⅛	16	16⅛	+ ⅛
Indusmin	110	$11⅝	11⅝	11⅝	− ⅛
Inglis	150	$12½	12½	12½	
Inland Gas	200	$10¼	10¼	10¼	
Inland G p	200	$12	12	12	
Inlnd G 10p	500	$29	29	29	
Inter-City	2650	$7¼	7⅛	7⅛	− ⅛
Inter C B w	900	425	425	425	−10
Intrmetco	200	$6⅝	6⅝	6⅝	+ ⅛
IBM	60	$271	271	271	+ 2
Int Mogul	199	240	240	240	+ 4
Interpool	400	$17¼	17¼	17¼	
Int Pipe A	11115	$14⅜	14⅛	14¼	
Ipsco	z50	$14	14	14	
Inv Group	300	$6⅝	6⅝	6⅝	+ ⅛
Inv Grp A	1485	$6½	6⅜	6⅜	− ⅛
Inv Grp 5 p	1800	$15⅛	15⅛	15⅛	− ⅛
Iron Bay T	1000	$5⅜	5⅜	5⅜	
Irwin T A	4200	225	225	225	
ISO	600	133	133	133	
Jannock	265	$8⅛	8⅛	8⅛	
Jannock A	110	$13¾	13¾	13¾	− ⅛
Jannock B	200	$13½	13½	13½	
Joutel	2200	14	14	14	
K-Tel Intl	133	480	480	480	−45
Kaiser Re	7880	$15⅛	14⅝	14¾	− ½
Kam Kotia	600	62	62	62	+ 1
Kaps Tran	z100	65	65	65	
Keeprite B	500	$10¼	10	10	− ⅞
Kelsey H	400	$13⅝	13⅝	13⅝	+ ⅛
Kenting	z200				
Kerr A A	9666	$15	14½	15	+ ½
Koffler A	4105	$5⅛	5	5⅛	+ ⅛
La Luz	701	$7½	7½	7½	
Labatt A	824	$17⅜	17¼	17¼	
Labatt A p	265	$17⅛	17⅛	17⅛	− ¼
Lab Min	200	$31½	31½	31½	+ ¾
Lacana	2500	410	400	405	−10
Laidlaw A	725	$7	6⅞	7	+ ⅛
Laidlaw B p	300	$5⅝	5⅝	5⅝	+ ⅛
Ldl 9¾	300	$10¾	10⅝	10¾	+ ⅛
LOnt Cem	1500	340	335	340	+ 5
Lasitr Km	500	13	13	13	+1½
Laurasia	7066	57	56	56	+ 1
Lau Fin	z52	$6⅞	6¾	6⅞	
Lau F 1.25	z25	$15⅛	15⅛	15⅛	
Leigh Inst	1625	292	290	291	+ 1
Leons Frn	200	$7⅛	7⅛	7⅛	+ ⅛
LL Lac	z5	120	120	120	
Livingsto	200	$12⅝	12⅝	12⅝	+ ⅛
Lob Co B	1026	320	320	320	
Lob Ltd Ap	285	$14½	14½	14½	
Lob Ltd Bp	z50	$15⅛	15⅛	15⅛	
Lochiel	2000	136	136	136	
Loeb M	100	400	400	400	+10
Lost River	1000	196	190	190	− 5
Lytton M	z40	38	38	38	
M to O					
MEPC	3800	$9⅜	8⅞	9⅜	+ ⅜
MICC	300	$9¾	9½	9½	
MICC A	200	$27½	27½	27½	− ½
Mclan H A	403	$8¼	8¼	8¼	− ¼
MB Ltd	11574	$23	22⅜	22⅞	− ⅜
Madeline	1200	90	90	90	− 3
Madsen	2600	59	58	59	+ 2
Magnason	z10	188	188	188	
Majstc Wil	z35	220	220	220	
Malartic	z30	75	75	75	
Man Bar	z40	89	89	89	
M Lf Gard	105	$23¼	23¼	23¼	
M Lf Mills	900	$33½	33⅜	33⅜	+ ⅛
Maritime	2011	$19¾	19½	19⅝	+ ⅛
Mar T 940	800	$11⅜	11¼	11⅜	+ ⅛
Martin	17000	11	11	11	+ ½
Mass Fer	12124	$21½	21	21⅜	+ ¼
Mas F A	600	$28⅛	28	28	
Mas F B	3100	$28	27⅞	28	
Matchan	1250	10	10	10	
Matgmi A	700	$13⅛	13⅛	13⅛	− ⅜
Mc Adam	6000	28	28	28	+ 1
McGraw H	200	$5¾	5¾	5¾	
Mc Intyre	100	$32½	32½	32½	
Melcor	500	$5⅛	5⅛	5⅛	
Mercantil	1089	$12⅝	12⅝	12⅝	
Merland E	6900	430	420	430	+10
Mex LP pr	z25	450	450	450	
Mindamr	4000	11	11	11	− 1
Mindustri	150	$6	6	6	
Minrl Res	800	150	150	150	− 5
Molson A	785	$16¾	16⅝	16¾	− ⅛
Molson B	1710	$14⅝	14⅝	14⅝	− ⅛
Mtl Trust	1950	$12¼	12	12¼	− ⅛
Moore	7715	$32⅜	31¾	32¼	+ ½
Mt Wright	5000	16	16	16	− 2
Multi Acc	2400	255	251	251	− 9
Murphy	5750	$8¾	8⅜	8¾	+ ⅛
Mymar M	6443	84	80	83	+ 8
N B Cook	16525	111	100	111	+ 8
NBU Mine	1700	117	116	116	
NSI Mark	10000	28	25	25	+ 3
NaChrs I	1225	$5¼	5⅛	5¼	
Nabrs Dlg	1100	$15⅜	15¼	15⅜	+ ⅛
N Hees Ent	100	205	205	205	
Nat Pete	10500	35	34	35	+ 3
Nat Sea A	100	$10⅛	10⅛	10⅛	− ⅛
Nemco	10000	185	177	183	− 4
Neonex	2360	215	206	210	+ 5
N Dimens	3300	94	94	94	− 1
N Goldvue	500	11	11	11	+ ½
N Kelore	19500	15½	13	13	−2½
N Provid D	1500	15½	15	15	
N Que Ragl	400	172	172	172	− 2
N Senator	2000	9	9	9	
N York Oil	1400	123	120	123	+ 3
Newco Fin	z5	$18⅝	18⅝	18⅝	
Newconx	200	425	415	415	
Nfld LP A	100	$13	13	13	+ ⅛
Nfld Tel	2250	$7⅜	7¼	7¼	
Nfld Tel 975	700	$21½	21⅜	21½	+ ¼
Newnor	2000	5	5	5	− ½
Nick Rim	1000	10½	10½	10½	− 1
Noma A	1100	$5½	5½	5½	
Nor Acme	3000	6	6	6	− 1
Noranda A	9413	$31¾	30¾	31½	+ ¾
Norbaska	5000	18	16	16	− 1
Norcen	8434	$11¼	11⅛	11¼	
Norcen B	650	$19¾	19¾	19¾	
Norcn 150	1500	$19¼	18¾	19¼	+ ⅜
Norcen w	2644	5½	5½	5½	
Nordair A	1200	250	250	250	
Normick P	100	330	330	330	+10
NC Oils	6600	$9	8⅞	9	+ ¼
N Canada	2500	22	22	22	− 1
Nor Tel	1242	$32¼	31¾	32¼	+ ⅜
NTecm B w	700	$12⅝	12½	12⅝	
Northgat	7850	$5¼	490	495	
Northld	13000	10	10	10	+ ½
NW Util p	z5	$45½	45½	45½	
Nowsco W	285	$23	22⅞	22⅞	− ⅛
Nu-Wst A	600	$11⅝	11⅝	11⅝	+ ⅛
Nufort Res	2133	21	21	21	
Numac	12600	$10⅞	10½	10⅞	+ ⅛
OPI A	700	$6¼	6⅛	6⅛	− ⅛
OSF Ind	300	265	265	265	− 5
Oakwood P	5200	126	121	125	− 1
Obrien	8200	120	116	116	− 4
Ocdentl Pt	100	$28⅞	28⅞	28⅞	+ ⅜
Ocelot A	400	$8⅜	8¼	8¼	
Ocelot B	2050	$8¼	8⅛	8⅛	
Okanagan	700	$6¾	6¾	6¾	+ ⅛
Orchan A	500	235	235	235	+ 4
Oshawa A	17397	390	380	385	+ 5
Osisko	13000	25½	25	25	
Osisk r	130300	3½	3	3½	
Oxford A	1000	$12⅜	12⅜	12⅜	
P to S					
Pac Coper	1000	120	120	120	+ 4
Pac Nth 6¾	220	$16¼	16¼	16¼	− ⅛
Pac Pete	2230	$28⅛	27¾	27⅞	− ⅛
Page Pet	200	270	270	270	
Paloma P	z30	230	230	230	
Pamour A	3200	365	355	355	+ 5
Pan Centr	1702	66	66	66	− 1
PanCan P	1000	$26⅜	26⅜	26⅜	+ ⅜
Patino N V	z20	$16⅜	16⅜	16⅜	
Paulin A	100	350	350	350	
Pe Ben O	800	355	355	355	−15
Pembina	425	400	400	400	
P Dept S	1146	$7⅛	7	7⅛	+ ⅛
P Jewl A	300	$5⅞	5⅞	5⅞	
Petrofina	300	$16½	16½	16½	− ¼
Petrol	2700	210	210	210	
Peyto Oils	30616	$6⅞	6⅛	6⅞	+ ⅜
Pine Point	1320	$33⅜	33	33¼	
Pitts C	1500	$5⅝	5½	5½	
Place G	3050	46½	45½	45½	
Placer	600	$21	21	21	+ ¼
Plysr 840	700	$26⅜	26½	26½	− ¼
Pominex	1000	63	63	63	+ 1
Pop Shops	2405	$5⅛	5	5	− ⅛
Pow Corp A	3710	$7⅜	7¼	7⅜	
Pow C 4¼	490	$28½	28½	28½	
Pow C 5	200	$7½	7½	7½	− ¼
Prado Exp	100	145	145	145	− 5
Precamb	1500	79	77	79	+ 2
Preston	200	$13⅞	13⅞	13⅞	
Price Co	836	$10½	10⅜	10⅜	
Q Brdcast	100	$6	6	6	
Qasar Pet	z50	$6⅞	6⅞	6⅞	
Que Man	55000	38	36	38	+ 1
Que Sturg	10900	93	85	93	− 2
Que Tel	100	$17¼	17¼	17¼	+ ¼
Que Tel 7¾	200	$16	16	16	
Ram	100	$6⅜	6⅜	6⅜	− ⅛
Ranger	3280	$20⅞	20¼	20¾	+ ½
Rank Org	1610	300	300	300	−15
Readers D	600	$11¼	11⅛	11¼	+ ¼
Realty A	300	305	305	305	− 5
Redstone	5500	56	55	56	
Reed Pap A	2376	$10⅜	10¼	10⅜	+ ⅛
Reed Oslr A	500	$7⅞	7⅞	7⅞	+ ⅛
Reichhold	200	$21½	21½	21½	+ ½
Reich wt	100	$9¾	9¾	9¾	+ ⅛
Reitman	100	$9¾	9¾	9¾	− ⅛
Reitman A	100	$10¼	10¼	10¼	− ¼
Repub Res	700	139	139	139	+ 1
Revelstk	1220	$8¼	8¼	8¼	− ⅛
Revnu Prp	2780	71	71	71	
Roman	1450	$17⅛	17	17	+ ⅛
Ronyx Cor	1200	140	138	140	
Rothm 2p	1600	$14⅝	14½	14½	− ⅛
Rothmn w	3000	12½	12½	12½	− ½
Royal Bnk	8180	$23⅝	23¼	23⅝	+ ⅜
Royal Tr A	6630	$15¾	15½	15¾	+ ¼
Russel H	100	$9	9	9	
Russel 9¾	1400	$21	21	21	+ ⅛
Ryanor	2000	3½	3	3½	
Scintrex	1000	74	74	74	− 1
Scot Lasal	300	165	165	165	+ 5
Scot York	27166	234	224	233	+11
Scotts	500	$8⅝	8⅝	8⅝	
Scurry Rn	z25	$17⅛	17⅛	17⅛	
Seagram	30028	$22	21⅝	21⅝	− ¼
Shaw Pipe	300	$5¼	5¼	5¼	
Shell Can	3710	$14⅛	13⅞	14⅛	+ ¼
Sheperd P	300	225	225	225	+20
Sherritt A	13834	$5⅝	5¼	5½	− ⅛
Siebens	300	$13½	13½	13½	
Silvmq	2000	29	29	29	− 1
Simco Eri	1100	350	350	350	
Simpsons	23252	$5⅜	5¼	5⅜	
Simpson S	21114	$8	7⅞	8	
Sklar M	325	136	136	136	
Sklar W	2000	21½	21½	21½	
Skye Res	4615	$7½	7	7½	+ ⅜
Skyline H	1700	185	180	185	+ 5
Slater Stl	200	$8½	8¼	8¼	
Somville p	125	$32	32	32	+ 1
Southm A	1250	$20	20	20	
Spar Aero	4400	430	420	430	+10
Spooner	7500	26½	26	26½	+ 2
Stelco A	3065	$25⅜	25⅜	25½	
Steep R	1300	180	177	180	+ 5
Sterystm	500	320	320	320	−10
Strathrn A	1150	55	55	55	+ 3
Sulivan A	5600	94	93	94	+ 1
Surpass C	z10	175	175	175	
Systems D	700	193	193	193	
T to Z					
Tara	345	$18	18	18	
Teck Cor A	1188	$7⅛	7⅛	7⅛	− ⅛
Teck Cor B	3283	$5	495	495	− 5
Teledyne	400	$5	490	5	
Tex Can	z50	$28⅛	28⅛	28⅛	
Txsglf	1900	$29⅝	29¼	29⅜	− ⅜
Texore	14000	5	4½	5	+ 1
Thom Ind	1902	$13⅝	13½	13⅝	+ ⅛
Thom N A	300	$12⅝	12½	12½	− ⅛
Tombill	4000	46	46	46	+ 4
Tor Dm Bk	11751	$17¾	17½	17½	− ⅛
Torstar B	130	$14	14	14	+ ¼
Total Pet	5000	$7½	7⅜	7⅜	+ ¼
Total P A p	530	$15⅛	14⅞	15⅛	+ ¼
Totl Pet w	2300	205	205	205	+ 4
Traders A	3161	$15⅛	15	15	− ¼
Trader B p	100	$24⅜	24⅜	24⅜	+ ⅜
Trade 7½ p	z30	$41¼	41¼	41¼	
Tr C Glass	400	$5	5	5	
Tr Can Res	4500	57	55	57	+ 2
Trns Mt A	2520	$10¼	10⅛	10¼	
Transair	6000	165	160	165	+ 5
TrCan PL	6921	$14⅛	14	14	+ ⅛
TrCan B pr	205	$34½	34½	34½	+ ¼
TrCan C pr	100	$45⅜	45⅜	45⅜	+ ⅛
TrCan D p	z50	$53¾	53¾	53¾	
Travlway	1900	$5⅞	5½	5½	− ⅜
Trimac A	2700	$9	8¾	9	+ ¼
Trizec Crp	z86	$12¼	11⅝	11⅝	
Tundra	5000	8	8	8	− 1
Turbo R	4200	310	305	305	+ 5
Ultramar	600	290	290	290	+ 5
Unican S	2950	160	152	152	−13
Un Carbid	z100	$17⅛	16⅞	17⅛	
UGas A	4955	$9¼	9¼	9¼	
UGas 8¾	300	$21½	21½	21½	+ ¼
Union Oil	1750	$9⅜	9⅛	9⅛	− ⅛
U Canso	5200	$7¼	7⅛	7⅛	
U Siscoe	2175	$6¾	6⅝	6⅝	
Univr Gas	2800	$5⅞	5¾	5⅞	+ ⅛
Upp Can	7900	132	130	132	+ 2
VS Serv A	3000	425	425	425	+ 5
Venpower	1000	43	43	43	− 2
Versatile	400	$11⅜	11⅜	11⅜	− ⅛
Versatil A	850	$11¼	11	11¼	+ ¼
Vestgron	200	$14½	14½	14½	+ ¼
Voyager P	1000	$8¼	8⅛	8⅛	− ⅛
Vulcan Ind	430	$17⅜	17½	17⅜	− ⅜
WCI Can	900	$16¾	16	16¾	+1¾
Wajax A	1300	$14¼	14⅛	14¼	+ ¼
Walk GW A	4885	$26¾	26½	26½	− ¼
Weco Dev	4500	485	475	485	+20
Weldwod	500	$13¼	13¼	13¼	
West Ind	1500	80	80	80	+10
Wstburne	100	$8⅜	8⅜	8⅜	− ⅛
Wcoast Pt	4890	$7¾	7⅝	7⅝	− ⅛
W Pet A p	z60	$14⅞	14⅞	14⅞	
Wcoast T	4322	$29	28¾	29	
Wcoast w	900	390	385	390	−10
Westeel	4000	$13¼	13	13	− ⅛
W Bcas A	185	$10⅜	10⅜	10⅜	
W Bcas B	100	$10⅜	10⅜	10⅜	
West Mine	1500	435	430	430	− 5
Westfair	200	$24	24	24	
Westfield	5000	136	135	136	+ 1
Weston	z56	$13⅜	13	13⅜	
Wstn 4½p	z15	$50	50	50	
Wstn 6pr	z35	$68	68	68	
White P A	100	$18½	18½	18½	− ¼
Whithorse	400	205	205	205	+ 5
Whonok A	500	$9	9	9	
Willroy	400	144	144	144	+ 1
Windfall	10000	7	7	7	
Wix Corp	300	275	275	275	− 5
Woodreef	2200	67	66	66	
Woodwd A	150	$16½	16½	16½	
Wr Harg	z83	88	88	88	
Yk Bear	1200	360	360	360	
Y Lambton	z351	52	52	52	
Yukon C	500	196	196	196	+ 1
Zellers	7650	410	405	410	
Trust Units					
BBC R un	300	$14⅜	14⅜	14⅜	
BBC R wt	300	226	226	226	− 5
BM-Rt un	1880	$14⅜	14½	14½	− ⅛
BM-RT wt	3868	215	210	211	+ 1
C Perm un	2300	$8⅞	8⅞	8⅞	+ ⅛
Heitman u	490	$6¾	6¾	6¾	
Heitman w	3982	4	4	4	− 1
TD Realty	770	$24	23¾	23⅞	− ⅛
TD Relt w	z510	12	8	8	

Vancouver

VANCOUVER — Prices were up in light trading Wednesday on the Vancouver Stock Exchange. Volume was 2 million shares.

Doman Industries topped industrial trading, unchanged at $5⅛ on 17,600 shares. Bank of British Columbia was steady at $22 on 5,250. Newmark Resources was unchanged at .54 on 5,000. Neonex International was unchanged at $2.06 on 4,000.

On the resource and development board, Copper Lake rose 5 cents at .39 on 69,100 shares. Nicola Copper gained 6 cents at .45 on 45,800. L.P. Industries rose 2 cents at .23 on 41,000.

In the curbs, Lemans Resources was unchanged at $1.80 on 124,500 shares. Dungannon Exploration was up one-half cent at .44½ on 94,000. Minas Cerro Dorado gained 5 cents at $1.51 on 60,900.

Stock	Sales	High	Low	Close	Net Ch'ge
Resource and Development					
Aalen	7500	15	15	15	
Alice Lk	4000	6	5½	5½	+ ½
And Mns	1000	17	17	17	−1
Anglo Bo	15900	280	275	276	+1
Aroden	z300	26	26	26	
Avino	30900	24	23	24	+1
Balfour	10000	32	29½	30	−4
Barier R	8000	52	51	51	
Bath N	2400	53	53	53	
Blmorl	2000	55	51	55	+6
Benpel	1000	30	30	30	
Benson	2000	18	18	18	−2
Bow Rvr	13000	21	21	21	
Brendx	3000	25	24	24	
C T Exp	3200	180	170	180	+7
BX Dev	3220	290	285	290	+12
Calico	2500	4½	4½	4½	
Cantla	3000	17	17	17	+1
Car Bell	2800	8	8	8	− ½
Carolin	2700	151	150	150	−5
Casino	1000	19	19	19	
Celico R	1240	33	33	33	
Chnl Gld	1000	10	10	10	
Charltn	27100	45	40	45	+5
Charta	2000	8	8	8	
Cheyen	3981	176	172	172	−8
Cima	1500	32	32	32	
Circle B	1000	24½	24½	24½	− ½
Clayme	1500	71	70	70	
Colby	10875	113	108	110	−2
Clman B	250	360	360	360	
Clonial	5500	100	100	100	
Colt Ltd	4000	29	29	29	
Comet	18100	115	105	115	+10
Con Res	22700	116	110	115	+7
C Bound	1000	21	21	21	
C Silver	5500	60	60	60	
Cop Ex	15000	11½	11½	11½	
Copr Lk	69100	39½	34	39	+5
Coseka	200	445	445	445	
Coynex	10100	150	145	150	+5
Cube Re	4000	20	19	19	
Cutlass	5500	12	11	12	
Dankoe	3000	263	260	260	−5
Davnpt	2083	46	46	46	
Dav Kys	1000	18	18	18	
Dora Ex	z400	30	30	30	
Erly Brd	4000	10	10	10	
Eltron	700	43	43	43	
Frehld	3000	25	25	25	
Futurty	13000	52	47	51	+5
G Gate	500	24	24	24	
Gdn Gnt	6500	23	21	23	+1
Gldn Std	4000	18	18	18	
Gld Rvr	3500	15	10	15	
Grnduc	200	116	116	116	
Greld E	z70	12	12	12	
Hallark	10800	82	80	81	
Henriet	7300	102	98	100	
Holofi	2600	112	111	111	
Host	300	130	130	130	−10
Ice Stat	2000	14	14	14	
Initial	z200	35	35	35	
Itl Bmc	1450	69	66	69	+6
Intl py	5500	70	66	68	−3
Kamad	2300	12	10	10	−1
Kent E	13200	28	26	27	+2
Knobby	2800	32	32	32	
Laura	2000	9	9	9	
Lmc Res	9000	24	22	22	−1½
Lornex	400	$12½	12	12½	+ ¾
LP Ind	41000	24	22	23	+2
M M Prc	17000	52	47	50	+3
Marge	2000	22	22	22	
Mark V	4000	110	105	110	
Mvrck	9000	39½	37	37	
Mt Sick	3000	7	7	7	+1
Mtn Stat	35700	150	140	142	+2
Mndee	7300	144	140	144	−1
Nevex	9500	23	21	22	+3
N Cinch	z300	22	22	22	
Nwcst	13000	20	18	20	+2
Nw Min	21900	69	67	67	−2
N Privtr	5000	5	5	5	
Nicola	45800	45	39	45	+6
Nrex res	19000	54	48	48	−2
Nthair	15750	230	221	230	+9
N Atlant	3000	20	20	20	
N Hart re	1500	21	20	21	+1
N Bulion	666	18	18	18	−1
Ntrn egl	7000	11	11	11	
Nu Enry	5500	208	205	208	+1
Nuspar	4700	58	54	54	−4
Oxbow	18950	425	385	400	−30
Pcifc Rs	12000	29	26	29	+1
Pthfndr	13000	31	31	31	
Pegsus	24500	95	85	86	+5
Perry R	3000	114	114	114	
Plains P	15000	20	20	20	
Prism	3000	35	35	35	+1
QC Exp	10000	147	143	147	+6
Qtsino	2500	14½	14½	14½	+1
Rainier	100	100	100	100	
Rac Ind	31800	47	45	47	+2
Redfrd	1000	35	33	33	−3
R Agsiz	4000	12	12	12	
Ryslo	2000	9	9	9	
Sabina	2200	51	50	50	
Sna Res	3000	42	41½	42	+2
S Jcinto	3500	22	20	22	
Saxton	1050	16	16	16	
Seaforh	1000	31	31	31	+1
Secrtrt	15000	77	75	75	−5
Seneca	18500	135	125	131	+11
Shr Res	2000	10	10	10	
Silmil	1766	36	36	36	
Slr City	1000	4½	4½	4½	
S Christl	37500	49	45	47	
S Spring	4000	21	20	20	−4
S Stndrd	7600	61	60	61	−4
Slocan	z125	38	38	38	
Sonc Ry	4000	15	15	15	
Stampd	2700	425	415	420	−10
Tcoma	6000	30	30	30	
Terra	200	445	445	445	+5
Thor Ex	28200	175	155	175	+17
Thundr	5500	14	13½	14	−2
Tyee	2500	61	61	61	
UCbrge	8000	65	62	63	−4
UFC	2000	22	22	22	
U Hrne	7184	162	162	162	+2
Vally Cu	z75	$6½	6½	6½	
Van Silv	2500	70	65	70	−3
Vntor R	z280	42	42	42	
Vestor	3000	45	45	45	
Wlcom	4000	80	78	80	+1
Ykn Rev	2500	49	48½	48½	− ½
Yukn Gd	500	21	21	21	
Warrants and Rights					
Con Wt	10200	55	48	55	+10
C Lke w	5100	15	11	15	+5
IBR wt a	15000	14	13	14	+1
In Pyr wt	1000	37	37	37	
Ne Min w	9200	30	28	28	+3
Sna Wts	700	17	17	17	+2
Thor Wt	19100	75	63	73	+14
INDUSTRIALS					
Al Ven P	z2	160	160	160	−5
BBC Un	300	$15¼	15¼	14¼	
Balco	400	$5	5	5	
Bnk BC	5250	$22	22	22	
Block	700	$5⅝	5½	5½	− ⅛
Canfor	200	$6¼	6¼	6¼	− ⅛
Cor Ind	100	$5	5	5	
Crush	800	$8	8	8	
Dao pf A	200	$6¾	6¾	6¾	+ ¼
Doman	17600	$5¼	5	5⅛	
GN Land	2100	70	70	70	
Greg Ind	500	110	110	110	
Inlnd pr	700	$11¾	11¾	11¾	
Ionarc	z100	13	13	13	
Kaiser	600	$15	14¾	14¾	− ¼
Keg Res	400	100	100	100	
Lau 1.40	z10	$18	18	18	
Lau 2.00	z20	$23	23	23	
Neonex	4000	206	205	206	
Nwmrk	5000	54	54	54	
Ok Helic	4000	$7	6⅞	7	
Pace	300	220	220	220	
PN Gas	200	340	340	340	
PNG pr	300	$16⅝	16⅝	16⅝	
Potter	125	390	390	390	+10
Wardr	100	240	240	240	
Whon A	100	$9	9	9	
VANCOUVER CURB EXCHANGE					
Abaca	6000	16	16	16	−2
Amca	18800	30	30	30	
Arctic	20000	5½	5	5½	+ ½
Ash Res	10000	20	20	20	
Aurus	9500	60	60	60	−5
Avlnch	2300	72	71	71	+1
Barker	4500	43	42	42	+1
Bch Gld	8000	26	25	25	−1
Betine	4100	38	37	37	−2
Br Res	28000	9	7½	9	+1½
Brent	20300	137	135	137	+2
Brican	500	40	40	40	+2
BPI	5000	120	110	118	
Brn Mns	2000	52	52	52	
Cmero	5500	40	40	40	−2
Canzna	4000	19	17	19	
Caprice	5000	14½	14½	14½	
Casc Re	1000	26	26	26	
Chatm	1500	4	4	4	
Clytron	375	140	140	140	
Cst Int	1000	33	33	33	+3
Cinola	5500	17	17	17	− ½
Con Mon	500	6	6	6	
Cusac	37500	20	20	20	
Dall Exp	5500	195	190	195	
Darva R	7600	105	97	105	+5
Data Sys	z300	10	10	10	
Decade	6000	30	30	30	
Decker	6000	35	35	35	
Diana	6000	45	45	45	
Dual res	100	119	119	119	−2
Dungan	94000	45	44	44½	+ ½
Envoy	1000	16½	16½	16½	
Espina	52500	26	24	26	+2½
Gbx Mns	3000	22	22	22	−1
Gentry	6500	61	59	59	−2
Gillia Mi	6000	14	14	14	
Gold cup	3000	20	20	20	
Gold Vly	2000	8½	8½	8½	+ ½
Grn Res	2000	13	13	13	
Grt Bear	1000	11	11	11	− ½
Grt Ctrl	750	75	75	75	+3
gren bluf	3000	22	20	20	−2
Hitec	1000	15	15	15	+3
IShasta	3500	56	55	56	
James I	1000	26	26	26	
Juniper	3500	11	10	10	
Kndahr	9500	54	51	51	−3
Keith	3500	19	17	17	+1
Kendal	22000	14	13½	14	
Lakewo	1000	40	40	40	
Lmans	124500	194	175	180	
Lion Mn	5000	42	41	41	
Mabee	11500	36	34	35	+1
Manox	5000	6	6	6	
Marco	1000	55	55	55	
Mcleod	2000	18	18	18	
Meridn	14500	26	26	26	
Mns Dor	60900	159	150	151	+5
Mt Grnd	2500	45	45	45	
Mtneer	2000	22	21½	21½	
Nahat R	8500	23	22	22½	
NCong	2500	22	22	22	
Ni Cal	47000	230	210	230	+15
Nwtch	24666	34	32	34	+1
Nomad	10500	26	25	25	− ½
Norco	5400	220	200	210	+10
Olymp	23000	32	31	32	
Orina	2500	27½	27½	27½	+ ½
Ptrowt	3000	10½	10½	10½	
Phlco Rs	1100	45	45	45	−3
Rainbw	7000	23	22	23	
Rebel D	1000	25	25	25	
Rich Hil	1000	10	10	10	
Rimrck	15000	115	110	115	+5
Rockel	4000	7	7	7	+1
Sands M	500	32	32	32	−2
Sanil Ind	1000	80	80	80	
Santa	2000	10	10	10	
Satrn Rs	5500	43	40	40	−5
Sothcn	1500	22	22	22	
Stnhom	2000	110	105	109	+9
S S Ice	z200	80	80	80	
Syn trc	7300	110	107	110	+5
Tagus	1000	18	18	18	
Tandm	4000	34	30	30	
Taurus	z400	16	16	16	
Thdr Ck	2500	30	30	30	−2
Totm ind	2000	34	34	34	−1
TRV	100	120	120	120	
Vanita	4500	11	11	11	
Westnd	12000	53	50	53	+1

Mutual funds

TORONTO (CP)—Recent prices of investment funds supplied by The Investment Funds Institute of Canada Wednesday. They are the net asset value per share or unit (NAVPS) last calculated by the fund in accordance with its pricing practice as contained in the prospectus of the fund. n—no sales charge, x—U.S. Fund, y—delayed NAVPS, xd—ex-dividend.

Institute Members	
AGF Group	
Amer Grwth	4.62
Cdn Gs Egy	13.88
Cdn Sec Gth	4.85
Cdn Trusteed	4.66
Corp Invest	5.39
Corp Inv Stk	4.74
Gwth Equity	6.38
Japan	9.53
nMoney Mkt	10.00
Special	3.23
All Canadian Gr	
Compound	5.77
Dividend	6.16
Northrn Egy	3.63
Revenue Gth	3.72
Venture	3.47
4000	3.75
Cambridge Gr	
Intl Energy	2.47
Intl Growth	4.36
Intl Income	3.40
Nat Res Gth	3.68
Univest	4.81
Growth	6.19
Calvin Bullock Gr	
Acrofund	1.20
xdCIF	4.02
Ciag Inv Grp	
nyCo-opera	9.79
nyLdmk GF	9.62
Eaton Group	
Commwth	15.48
Growth	9.67
Income	4.61
Internatnl	8.55
Leverage	4.40
Venture	4.06
Viking	4.77
Guardian Group	
Enterprise	.81
GIS Comp	9.36
GIS Income	2.77
yGwth Fund	9.02
North Amer	3.49
Mutual Acu	5.25
Mutual Inc	4.33
Sec Income	9.63
World Equity	5.69
Investors Group	
yGrowth	10.70
yInternatnl	5.70
yJapan	10.42
yMortgage	5.00
yMutual	5.10
yRetiremnt	5.31
yProvidt Mu	6.05
yProvidt Stk	4.79
Planned Invest Gr	
BT Internat	6.91
Canada Cum	5.99
Pld Resourcs	4.37
Pld Sec Inc	5.31
Taurus	5.62
Pret et Revenu Gr	
American	9.47
Canadien	6.08
Fonds H	5.05
Retraite	6.38
yPrevest Mu	6.40
Prudential Gr	
Growth	5.34
Income	5.27
Savings Invest Gr	
American	9.47
Canadian	6.08
H Fund	5.05
Retiremnt	6.38
Scotiafund Gr	
Scotiafd	.85
Scotiafd Mtg	1.05
United Bond Shr	
yRoyFund	5.83
yRoyFnd Inc	5.13
United Group	
yAccumula	3.92
yAccumu R	4.07
yAmerican	1.40
yCont Mortg	5.19
yHorizon	2.17
ySecurity	4.71
yVenture	2.58
yVenture Ret	3.88
Universal Gr	
Save Equity	8.28
Save Income	5.30
Non Members	
Assoc Inv	5.25
yBeaubran	3.90
Bolton Tremblay	
nEquity	5.42
nyIncome	10.19
yCn S Afc Gd	3.26
Canagex Gr	
yBond	9.45
Fund	9.25
Internatnl	7.82
yMortgage	10.25
yCapital Grth	9.59
xChase	6.15
Desjardins Gr	
Canadian	7.19
yHypotheq	4.40
yInternatnl	7.81
yObligatns	5.28
yQuebec	3.59
yPEP	2.02
nySpec	4.72
Dixon, Krog	5.56
Dreyfus Group	
yInc	11.52
yInternatnl	13.54
yDomin Comp	6.38
nExecutv Can	5.84
nExecutv Intl	1.56
xFid Trend	20.68
Fiscon Fund	5.27
nHarvard	6.48
Heritage	1.92
Industrial Gr	
Indust Amer	2.51
Indust Div	6.51
xdIndst Eq	5.70
Indust Gth	17.16
Indust Incm	10.34
Indust Pens	23.23
ITCO	4.86
Keystone Gr	
Cus K-2	5.07
Cus S-1	17.16
Cus S-4	3.57
Polaris	3.25
xLex Rsrch	14.87
xManhatn	2.44
yMaritime Eq	2.55
Marlborough	5.17
Natrusco	12.50
NW Group	
yCanadian	4.39
yEquity	6.61
yGrowth	4.94
xOne Wm St	13.22
xOppenhmr	6.10
Pemberton Gr	
nPacific Div	5.33
nPacific Inc	2.74
nPacific Res	2.68
nPacific Ret	4.91
nPacific US	4.31
PHN Group	
yBond	11.22
yCanadian	7.26
Fund	14.54
yPooled	28.14
nyRRSP	11.33
PMF Managemnt	
nPension Mu	6.30
nXanadu Fd	3.84
Principal Gr	
Collective	6.02
Growth	4.17
Venture	3.06
nPutnam	10.21
Sterling Group	
Equity	5.40
yMortgage	5.18
xTech	7.15
Temple Gth	12.73
Trans Canada Gr	
A	5.18
C	11.12
Special	4.25
Vanguard	5.76
Western Grth	4.78

More finance pages 7, 8

London

LONDON (CP) — Closing stock quotations today in new pence unless pounds are indicated, x-indicates that quotation includes dollar premium based on latest conversion rate.

Associated Brit Foods 55½, Babcock and Wilcox 87, Bass Charrington 104, BICC 107½, x-Blyvoors 297½, Boots 158, Bowater 197½, Brit Am Tob 264½, Brit Assets Trust 55, NOC International 73½, Brit Petroleum 916, x-Broken Hill Prop 398¾, Buffels 705, x-Canadian Pac stgx 13⅞, x-Charter Cons 124½, Cons Gold 157½, Courtaulds 122, De Beers 240½, Distillers 139¼, Dunlop 102, x-F.S. Geduld 944, EMI 209½, Gen Elec 179, Glaxo 472½, Grand Metropolitan Hotels 76¼, Gr Unv Stores 219½, Guest Keen 302½, Hawker Siddeley 593, Hoover 294½, IC 1350½, Imp Tob 74¼, Judge 24, Kloof 320, Marks and Spencer 120, Metal Box 296, x-Minorco 160, x-Phillips 10 13-16, Plessey 70, Rank A 174, Rio Tinto ZZinc 239, Roan Consol 145, Sel Trust 465, Second Scott Inv 79¾, Shel T and T 526½, Tanganyika 134½, Thomson 527½, Thorn 276, Tube Investments 398, Ultramar 171½, Unilever 468, x-Union Corp 200, x-Vaal Reef 993¾, Vickers 176, x-Western Deep Level 610, x-Western Driefontein 15¾, x-West Mines 105¾, Woolworth 57½, W. Holding 11 5-16, x-Zambian Copper 17.

BONDS: Brit Transport 58⅜, Brit Cons 19⅞, Treasury 08-12 96½, War Loan 28⅞.

The Financial Times industrial index 427.4, up 6.4.

Montreal

CLOSING AVERAGES

65 Industrials	176.38	+0.88
13 Utilities	148.03	+0.70
7 Banks	216.72	−0.14
8 Papers	106.34	+0.04
85 Composite	175.63	+0.75

Volume 250,189.

ACTIVE STOCKS

Vol.		Close	Chge.
18800	Dom Tex A	7⅜	— ⅛
9735	Bk Nova Scotia	19	+ ¼
7624	Inco A	31	Unch
6765	Alcan Al	28¾	+ ¾
6245	Cdan Pac	17⅜	+ ¼
5992	Campeau Cp A	400	+ 5
5510	Massey-Ferg	21¼	+ ¼
5153	Royal Bank	23½	Unch
4960	Domtar	14⅞	Unch
4921	TransCanada P	14⅛	+ ⅛

Grain

Winnipeg

	High	Low	Close
Flax—			
May	330.00	326.20	326.20
Jly	328.00	326.00	326.00
Oct	315.00	314.00	314.00
Nov			313.70
Rapeseed, Thunder Bay—			
May			378.00
Jly			360.00
Oct			330.00
Rapeseed, Vancouver—			
Jun	374.50	365.50	367.00
Spt	363.50	355.30	357.50
Nov	336.50	328.50	330.80
Jan	334.00	325.60	325.60
Rye—			
May	99.50	98.90	98.90
Jly	101.60	100.80	100.90
Oct	103.80	103.30	103.30
Nov			104.00
Barley—			
May	95.70	95.50	95.60
Jly	95.60	95.50	95.50
Oct			94.40
Dec			94.20
Oats—			
May	89.00	88.40	88.80
Jly	87.00	86.80	86.80
Oct			86.80
Dec			85.00

CHICAGO

	High	Low	Close
Wheat—			
May	259	255	255
July	267¼	263	263
September	275	270¾	270¾
Corn—			
May	249¼	246	246¼
July	253¼	249½	249¾
September	256¼	252	252¼
Oats—			
May	176½	172½	172½
July	163¾	161	161
September	157¾	155¼	155¼
Soybeans—			
May	1003	971	971
July	997	955	955
August	968	923½	923½

Bonds

TORONTO (CP) — Prices were slightly higher on the Canadian bond market Wednesday. The short end of the market was unchanged while the mid-and long-term issues gained one-eighth of a point. Provincial issues also rose one-eighth and corporates remained the same. Day-to-day money was available at 7¾ per cent.

Alberta

Stock	Sales	High	Low	Close	Net Ch'ge
Abacus	4100	475	450	450	−25
Alta Engy	100	$13¼	13¼	13¼	− ⅜
Bashaw	1000	3	3	3	+1
Cal West	8000	52	51	52	−3
Cinnabar Pk	1000	55	52	52	−16
Concept	1500	246	246	246	−4
Conventurs	1000	325	315	325	+5
Cord	100	320	320	320	+5
Czar	1000	$8	7½	8	
Duke	8000	30	27	30	+3
Gold Lake	200	115	115	115	−10
Howe Sound	1000	90	90	90	
Invictus	500	17½	17½	17½	+2
Jetex	7000	55	55	55	−5
Nordex	2000	60	60	60	
Northrim	15350	$5¼	5	5¼	+ ⅛
Oilex	100	120	120	120	
Petroquest	500	$8	8	8	
Rio Alto	500	68	68	68	+3
Sackville	3332	36	36	36	−4
Troy Gold	500	235	235	235	+9
Twin Rich	500	25	25	25	

Commodities

	High	Low	Close
Silver — Chicago (per oz.)			
June	4.82.90	4.71.00	4.75.50
Aug	4.88.00	4.75.50	4.80.50
Oct	4.92.70	4.81.00	4.86.00
Copper—New York (per 100 lbs.)			
May	64.30	63.20	63.20
Jul	65.30	64.20	64.20
Sept	66.30	65.20	65.20
Lumber — Chicago (per 1000 bf)			
May	179.80	176.00	176.50
Jul	192.00	187.50	188.60
Sept	197.20	194.00	195.00
Pork Bellies—Chi. (per 100 lbs.)			
May	62.25	60.10	60.10
Jul	63.00	60.65	60.70
Aug	61.75	59.40	59.40
Plywood — Chicago (per 1000 sf)			
May	198.90	192.50	193.00
Jul	202.50	195.50	196.00
Sept	205.20	198.00	198.50
Gold — Winnipeg (per oz.)			
Apr	—	—	146.90
Jul	148.70	147.10	147.25
Oct	150.60	149.10	149.15

Metals

LONDON (AP) — Wednesday's closing metals bid-ask in pounds sterling per metric ton; silver in pence per troy ounce.

Copper — Spot 807-808; futures 829-830.

Tin — Spot 5,610-5,625; futures 5,720-5,730.

Lead — Spot 390-391; futures 391-392.

Zinc — Spot 386-387; futures 397.5-398.

Silver — Spot 277.4-277.8; three months 283.9-284.2

Money

At Montreal

U.S. dollar	1.0479	−1/50
Pound sterling	1.8022	Unch.

At New York

Canadian dollar	0.9543	+1/50
Pound sterling	1.7198	+3/100

U.S. FUNDS

Purchase price of U.S. funds in Victoria area 1.0385 with 1.0415 for travellers' cheques and 1.0285 for coins. Selling rates 1.0555 for cash and 1.0525 for cheques.

Nominal selling price of other monies in Canadian funds: Australia dollar 1.1725; Austria schilling .0632; Belgium convertible franc .0293; Bermuda dollar 1.0630; Brazil cruzeiro .0827; Bulgaria lev 1.1070; China renminbi .5630; Columbia peso .0290; Czechoslovakia crown .1930; Denmark krone .1775; France franc .2140; Germany mark .4485; Greece drachma .0292; Hungary forint .0490; India rupee .1210; Italy lira .001200; Japan yen .003840; Mexico peso .0475; Netherlands guilder .4320; New Zealand dollar 1.0225; Norway krone .2015; Poland zloty .0556; Portugal escudo .0275; Romania leu .2099; South Africa rand 1.2225; Spain 'A' peseta .01550; Sweden krona .2445; Switzerland franc .4200; U.S.S.R. Ruble 1.3893; Venezuela bolivar free .2460.

Gold

LONDON (AP) — Wednesday's closing gold prices in U.S. dollars per ounce. London — 147.675; Paris — 150.09; Frankfurt — 148.03; Zurich — 147.625; Hong King — 143.09.

Eight movies for $8 per month

Pay-TV pushers take on skeptics

By GEORGE GIBSON
Colonist Business Editor

Skepticism that surrounds the concept of pay television is measured in mountains. Canadians are apt to ask things like "who needs it?" for starters. Then there's the follow-up questions about cost and content and "will the movies be censored?"

Colin Watson and Philip Lind have the answers. They make up a two-man team from Toronto that is touring the country explaining their version of pay-TV. They say that if their fondest dreams are realized we will be able to tune in Airport '78 in September of next year, along with seven other new movies every month for $8 per month.

The two are vice-presidents of separate cablevision companies. But they're also more than that. Watson is president-designate of a shell company called PTN Pay Television Network, Ltd. and Lind is this year's chairman of the Canadian Cable Television Association.

Cable companies, about 300 of them that cover more than 80 per cent of cable subscribers in Canada, have banded together to form PTN Pay Television Network, Ltd. The two Victoria-area companies are part of the group.

PTN has no office as such and Watson said that its principal asset at the moment is a booklet that was part of a presentation to the Canadian Radio-Television and Telecommunication Commission (CRTC).

PTN, along with others, comes up before the CRTC again at the end of May, to try and win approval for the system. If they succeed and fulfill the licensing requirements, PTN hopes to be distributing its first films in the last half of 1978 and will have launched a business that they say may take in $100 million on an annual basis.

Watson and Lind find it imperative that they get their message out quickly to all Canadians prior to the hearing — hence the current tour. They claim support is evident from potential viewers once they get to hear what it's all about.

"The first question seems to be 'why should we have to pay for something that we've already got?'," said Lind. "Our answer, of course, is that you'll be able to get first-run movies just as they're finished in the downtown theatres. For instance, right now you would be able to get Rocky or Network," he added.

"They would be unedited as to time and content and with eight movies per month, a local system would be able to run a schedule that would allow the subscriber to see them all at a convenient time," Lind said. And no commercials.

He was asked if there might not be difficulty with the content of some current movies. In other words, would you want the entire family to see some of them?

Lind said that that eventuality was covered by a device that locks out such a film and a key would be provided for possible parental control.

The two admitted that in channel-crowded areas such as Victoria, converters would be needed, such as the mid-band type of which there are 2,000 in use here at present. They said that the extra money that might be paid out could be reduced with "block converters."

Watson said that initially the films would be between 80 and 85-per-cent of U.S. origin. However, one of the major federal government requirements of the licencee would be that a portion of the revenue gained from the system would have to be plowed back to Canadian film-making ventures.

"This would mean about $80 million in the first five years," Lind said. "It would be of immediate benefit to the Canadian film industry."

Watson said that they hoped to get thesystem established quickly on a national basis before it became "fragmented" all over the country. He said that it was a big success in the U.S., with 1.4 million homes now subscribing and confidence is being expressed that the total will be 2 million by year's end.

They're doing it a bit differently down there, however, he added. The American systems are using two satellites that are bouncing the signals down to about 200 antennae scattered around the country and subscribers are getting their movies in a direct manner.

Watson said that such a luxury was not to be enjoyed via Canadian satellites so the PTN method will be to "bicycle" the films outward from Toronto. By "bicycle" he means that the films will be air-expressed to the headquarters of the various cable systems and then shown according to the local schedules.

They'll have dozens of copies of each film available so subscribers will be getting a look at them as soon as they're available for release, he said.

The plan is to eventually show more than movies, Lind said, adding that cultural events, children's shows, and other events not available on "free" television will become available.

Ready by 1978?

Arctic gas strike

CALGARY (CP) — A well drilled north of Melville Island in the Canadian Arctic has hit natural gas, Panarctic Oils Ltd. announced Wednesday. In a news release, Panarctic president Charles Hetherington, said the S. W. Hecla C-58 well's find confirms a southwestward extension of the Hecla gas field. He said the well was drilled offshore in about 1,000 feet of water using a Panarctic-developed technique for drilling offshore wells from a base of artificially thickened ice.

Toronto options

Distributed by CP
Closing Prices of all Options — Wednesday, april 27, 1977.

Options	Month	Price	Vol	Last	Close
Alcan	Jul	22½	4	6¼	28¾
Alcan	Jul	25			28¾
Alcan	Jul	27½	8	185	28¾
Alcan	Jul	30			28¾
Alcan	Oct	22½			28¾
Alcan	Oct	25			28¾
Alcan	Oct	27½			28¾
Alcan	Oct	30	3	125	28¾
Asamera	Jul	12½	1	135	12⅞
Asamera	Jul	15			12⅞
Asamera	Oct	12½	1	175	12⅞
Asamera	Oct	15			12⅞
Asamera	Jan	12½			12⅞
Asamera	Jan	15			12⅞
Dome Pete	Jul	32½	5	9	42
Dome Pete	Jul	35	2	6⅞	42
Dome Pete	Jul	40	14	2⅜	42
Dome Pete	Jul	45			42
Dome Pete	Oct	40	3	4¾	42
Dome Pete	Oct	45	8	2⅛	42
Dome Pete	Jan	40			42
Dome Pete	Jan	45	2	2¾	42
Imp Oil A	Jul	17½			20⅝
Imp Oil A	Jul	20	10	140	20⅝
Imp Oil A	Jul	22½	46	50	20⅝
Imp Oil A	Oct	20	6	2	20⅝
Imp Oil A	Oct	22½			20⅝
Moore	Jul	32½	3	110	32¼
Moore	Jul	35			32¼
Moore	Oct	32½	5	160	32¼
Moore	Oct	35			32¼
Moore	Oct	40			32¼
Mass Fer	Jul	20	3	160	21⅜
Mass Fer	Jul	22½	7	50	21⅜
Mass Fer	Jul	25			21⅜
Mass Fer	Oct	20	2	2⅛	21⅜
Mass Fer	Oct	22½			21⅜
INCO A	Jul	27½			30⅞
INCO A	Jul	30	2	2⅛	30⅞
INCO A	Jul	32½			30⅞
INCO A	Jul	35			30⅞
INCO A	Oct	30	2	2⅝	30⅞
INCO A	Oct	32½			30⅞
INCO A	Oct	35			30⅞
Noranda A	Jul	27½			31½
Noranda A	Jul	30	3	2	31½
Noranda A	Jul	32½			31½
Noranda A	Jul	35			31½
Noranda A	Oct	30			31½
Noranda A	Oct	32½			31½
Noranda A	Oct	35			31½
Nor Tel	Jul	30			32¼
Nor Tel	Jul	32½			32¼
Nor Tel	Jul	35			32¼
Nor Tel	Oct	30			32¼
Nor Tel	Oct	32½			32¼
Nor Tel	Oct	35			32¼
Nor Tel	Jan	30			32¼
Nor Tel	Jan	32½			32¼
Nor Tel	Jan	35			32¼
Royal Bnk	Jul	22½			23⅝
Royal Bnk	Jul	25			23⅝
Royal Bnk	Jul	27½			23⅝
Royal Bnk	Oct	22½			23⅝
Royal Bnk	Oct	25			23⅝
Royal Bnk	Oct	27½			23⅝
Royal Bnk	Jan	22½			23⅝
Royal Bnk	Jan	25			23⅝
Seagram	Jul	20	11	2¼	21⅝
Seagram	Jul	22½	6	80	21⅝
Seagram	Jul	25	2	20	21⅝
Seagram	Oct	22½	6	100	21⅝
Seagram	Oct	25			21⅝
Seagram	Jan	22½	4	175	21⅝
Seagram	Jan	25			21⅝

Real estate firm in Realty World

Realty World, a franchise real estate operation, has added the Victoria firm of Swinerton Stewart Clark Ltd. to its 400-office network.

Swinerton Stewart Clark, which recently merged with Johnston and Co., thus becomes the fourth firm on Vancouver Island to join Realty World.

Denis Humphries and Travers Custance, the firm's two principals, state that Swinerton Stewart Clark will continue to operate with its 27 employees at the Blanshard St. site. Jack Betts is the real estate manager.

Humphries, in a prepared statement, said that by joining Realty World, the company would retain its independence and reputation in the community, while being able to provide the range of services offered by other large companies.

MacBloe profit up

VANCOUVER (CP) — MacMillan Bloedel Ltd. had first-quarter earnings of $7.7 million or 36 cents a share, up sharply from $600,000 or 3 cents a share for the same period in 1976, company president Calvert Knudsen said Tuesday.

Knudsen told the annual meeting of the forest products company that sales and other income during the quarter were $369.3 million, up from $358.5 million.

Knudsen said although the company expected 1977 earnings to be substantially better than 1976, it does not expect the full year to show anywhere near as large a gain over 1976 as in the first quarter.

Defence test by NORAD

Canadian Forces personnel from Comox, Holberg and Prince George will participate in a four-day test of the North American Air Defence Command (NORAD) aerospace warning and defence system May 2 to 5.

Vigilant Overview, a quarterly exercise, is designed to give the command a realistic picture of how well it performs its mission of providing immediate warning of an air, space or missile attack and defending against air attack.

About 180 NORAD fighter interceptors will be scrambled to intercept target aircraft simulating enemy bombers. More than 13,000 NORAD personnel will take part in the exercise.

Livestock

CALGARY (CP) — Receipts Wednesday at the Calgary public stockyards totalled 1,730 cattle, 40 calves and 658 hogs. Hogs: low 49.25, high 49.95, average 49.60. Trade was strong on all classes of slaughter cattle, slaughter steers traded 50 cents higher to a broad local, eastern and export demand, slaughter Heifers of good condition traded 50 cents higher with sales to $38.40. Slaughter cows traded on a steady market with a good export demand evident. Bulls traded steady. A1-2 steers over 1,000 pounds 39-40.20, A1-2 steers under 1,000 pounds, 36-39, A3-4, 37.50-39, B and C 33-37, A1-2 Heifers over 850 pounds 26.50-28, A1-2 under 850 pounds 35.50-37, A3-4 35.50-37, D1-2 cows 26.50-28.50, D3 24.50-26.50, D4 21.50-25, good bulls 30-33.25, feeder cattle on offer were mainly heavyweight feeder steers trading at steady prices, good feeder steers over 800 pounds 36-39.30, feeder cows 24-28.75.

TWO ACRES LEFT
7½ Miles from City Centre
Elk Lake District
Gorgeous Country Setting
7.88 ACRES PLUS A HOME $148,800
9.32 ACRES $160,600
This property slopes gently to the south, stunning views of Elk Lake and Olympic Mountains, land almost totally cleared and cultivated. Private and quiet. Ideally suited for miniature farm or family home with horse riding rings. Call
PATRICK SNOW 592-3931
ISLAND HOMES LTD. 386-7545
4-27

OPEN HOUSE
617 CORNWALL — THURS., 2-4
Shop around Fairfield, then come and see what you can get in a 2-bdrm. home for $48,900. This young couple has poured lots of time, hard work and money into making this a cozy little nest. Just for openers come and inspect the new bathroom.
386-3231 CLIFF HASLAM 598-4430
BLOCK BROS. REALTY LTD.
4-27

Going Up?

Yes, they are. Interest rates, we mean. Interest rates are on the rise again, and it's time to hurry with those plans you have which involve mortgage funds.
As always, we stand ready to assist you. We recommend appointments be made.
D. BARRIE HAMILTON — 386-3128
J. D. BOSDET LTD.
MORTGAGE DIVISION
3293 Douglas Street 386-3128
(Appointments Recommended)
4-27

ATTENTION
COUPLES! NEWLYWEDS!
$2250 DOWN!
A.H.O.P. 8% FINANCING
LUXURIOUS 2-BEDROOM
STRATA HOMES
- Prices $43,500-$45,000
- Pre-paid appraisals, conveyancing
- Controlled underground parking
- Prime Fairfield location
- Handy to hospital, city centre

The Lexington
1012 COLLINSON AT VANCOUVER ST.
TO VIEW DAILY 11-4 P.M.
BOWDEN REALTY LTD. 383-5524
4-28

OPEN TO VIEW
WED. and THURS. 2-4 P.M.
3763 CADBORO BAY ROAD

$114,500.
1740 square feet of gracious living on a large lot (70x272) overlooking Ten Mile Point and the Bay. A home for living and a home for entertaining. Tastefully but simply developed grounds surrounding the duck pond make this a lovely place to reside.
J. F. COLWELL
388-6454 592-9828
REALSPAN PROPERTIES LTD.
4-27

SUBARU.
Soon to be a household word.
See it all this week at the Hillside Mall
SUBARU

1970 220 MERCEDES
Elegant car, immaculate shape. Less than 5,000 miles since Major Motor overhaul. Records available. A bargain at $4,700.00.
Mr. Petersen
4-26 LANSDOWNE PROPERTIES 592-2431 anytime

A $10.00 Styling by BARBER Sylt
Phone 385-2853 4-14
647 Fort Street, Victoria, B.C.

Earn
9%
5-year
Guaranteed
Investment Certificates
Interest paid semi-annually (minimum investment $500). Find out about the rates and conditions on our compound and monthly interest payment options.
For further information call or drop in at:
1057 Fort Street, Victoria
Mrs. Monica Willard 386-2111
Allan Guy—Parksville 752-8444
Montreal Trust
We work as hard for your money as you do.
Member Canada Deposit Insurance Corporation
4-19

yukon MEETING THE CHALLENGE OF THE 70'S
GOVERNMENT RECORDS ARCHIVIST
Reporting to the Territorial Archivist, the successful candidate will be responsible for the development of policies and programs for the acquisition, arrangement, description, preservation and access of Government records generated in Yukon, primarily at the Territorial level and Municipal levels, and occasionally at the Federal level. Other duties include liaising with the Records Administrator to develop and implement new phases of the Government's Records Management Program; providing research and reference services; travelling to Yukon communities to present displays and other programs; supervising support staff and other related duties.
Applicants should possess honours B.A. or M.A. degree, preferably including Northern & Administrative Studies, completion of courses in Archives Administration and Records Management, plus several year's experience as a professional archivist.
Closing date: May 20, 1977
Salary: $17,495 to $20,841 per annum and under review.
Quote Competition No.: 77-3248-1
Forward detailed resumes to:
Public Service Commission
Government of Yukon
P.O. Box 2703
Whitehorse, Y.T.
Y1A 2C6
DISCOVER CANADA'S yukon HOME OF THE KLONDIKE

YYZ
Toronto. 3 Nonstops Daily from Vancouver. Morning, Afternoon & Evening.
For the earliest arrival time in Toronto catch our 8:30 a.m. nonstop from Vancouver. Convenient connections from Victoria.
Orange is Beautiful.
CP Air

Zipf's Law explained

Copper limit measured

VANCOUVER (CP) — University of Alberta researchers have predicted that there is 116 million tons of undiscovered copper in porphyry deposits around the world.

They also told the Geological Association of Canada in a paper presented Tuesday that the deposits would last only 15 years at 1974 production rates or six years at predicted rates of production in the 21st Century.

The researchers said the predictions were made using Zipf's Law which says that in any natural competitive system, the biggest mine is twice the size of the second-largest mine, three times the size of the third-largest and so on.

Their results suggest that around the world the law predicts 519 million tons of copper in porphyry deposits and 403 million tons have already been discovered.

The law predicts 30 million tons of copper for British Columbia and the researchers said that 22 million tons of reserves have been discovered.

The researchers — R. E. Folinsbee, A. P. Leech and G. W. Walrond — also said that more of the world's copper inventory would be recycled and the deposits would be mined with less waste.

Their research also predicted that there will be 3,500 million tons of porphyry copper metal in deposits at the level where more than 0.1 per cent copper will be mined.

"There is enough copper to give every person in the world a lifetime inventory of 1,000 pounds of copper, to be passed on to his descendants," they said.

"The world will not run short of copper. The effort to produce a pound of copper will increase substantially in the decades ahead and will be energy attendant."

Net Earnings

Campbell Red Lake Mines Ltd., three months ended March 31: 1977, $2,542,000, 32 cents a share; 1976, $2,124,000, 27 cents.

Canadian Cablesystems Ltd., six months ended Feb. 28: 1977, $2,895,000, 72.6 cents a share; 1976 $4,765,000, $1.20.

Canadian Vickers Ltd., three months ended March 31: 1977, $591,672, $1.08 a share; 1976, $718,692, $1.31.

Dupuis Freres Ltd., year ended Jan. 1: 1977, $103,207, a loss, no share figures available; 1976, $946,639, a loss.

Extendicare Ltd., six months ended Feb. 28: 1977, $1,311,076, 65 cents a share; 1976, $1,086,289, 54 cents.

Finlayson Enterprises Ltd., year ended Dec. 31: 1976, $183,682, $1.86 a share; 1975, $85,317, 56 cents.

Ford Motor Co. of Canada Ltd., three months ended March 31: 1977, 734,600,000, 4.18 a share; 1976, $40,800,000, $4.92.

GSW Ltd., three months ended March 31: 1977, $206,000, five cents a share; 1976, $616,000, 15 cents.

Harelequin Enterprises Ltd., three months ended March 31: 1977, 1,555,000, 29 cents a share; 1976, $852,000, 16 cents.

D. H. Howden and Co. Ltd., three months ended March 31: 1977, $199,520, 36 cents a share; 1976, $307,632, 55 cents.

MacLean - Hunter Ltd., three months ended March 31: 1977, $1,374,000, 18.9 cents a share; 1976, $1,174,000, 14.4 cents.

Maclean-Hunter Cable TV Ltd., three months ended March 31: 1977, $830,000, 45 cents a share; 1976, $731,000, 38 cents.

Niagara Structural Steel Co. Ltd., six months ended Feb. 28: 1977, $518,140, $1.03 a share; $435,982, 86 cents.

Nowsco Well Service Ltd., three months ended March 31: 1977, $2,109,122, 96 cents a share; 1976, $1,417,586, 65 cents.

Oshawa Group Ltd., 52 weeks ended Jan. 22: 1977, $2,621,000, 39 cents a share; 1976, $7,196,000, $1.07.

Shell Canada Ltd., three months ended March 31: 1977, $38,800,000, 39 cents a class A share; 1976, $32,700,000, 33 cents.

Standard Brands Ltd., year ended Dec. 31: 1976, $11,056,000, no share figures available; 1975, $9,806,000.

Teledyne Canada Ltd., three months ended March 31; 1977, $435,-00, 20 cents a share; 1976, $236,000, 11 cents.

Total Petroleum North America Ltd., three months ended March 31: 1977, $3,562,000, 28 cents a share; 1976, $1,643,000, 13 cents.

United Financial Management Ltd., three months ended March 31: 1977, $119,000, 9.5 cents a share; 1976, $117,000, 0.4 cents.

Warnock Hersey International Ltd., three months ended March 31: 1977, $234,000, no share figure available; 1976, $244,000, 12 cents a share.

Weldwood of Canada Ltd., three months ended March 31: 1977, $2,700,000, 53 cents a share; 1976, $2,100,000, 39 cents.

Westinghouse Canada Ltd., three months ended March 31: 1977, $3,280,000, $1.22 a share; 1976, $3,605,000, $1.35.

Westmills Carpets Ltd., 24 weeks ended Feb. 18: 1977, $290,000, a loss; no share figures available; 1976, $604,000.

White Pass and Yukon Corp., three months ended March 31: 1977, $220,324, seven cents a share; 1976, $84,209, no share figure available.

Winco Steak N' Burger Restaurants Ltd., 52 weeks ended Dec. 25: 1976, $909,449, $1.02 a share; 1975, $842,882, 94.6 cents.

Dividends

Aquataine Co. of Canada Ltd., 32 cents, increase of 2 cents, payable June 1; record May 6; xd May 4.

British American Bank Note Co. Ltd., 24 cents payable June 15; record May 31; xd May 27.

Columbia Gas Systems Inc., 86 cents U.S. payable May 16; record April 29; xd April 27.

Cities Service Co., 75 cents U.S. payable June 6; record May 9; xd May 5.

Ford Motor Co. of Canada Ltd., $1.25 payable June 13; record May 20; xd May 18.

Home Oil Co., class A, 37.5 cents; class B, 37.5 cents; semi-annual, payable July 1; record June 7; xd June 3.

Hughes Tool Co., 12.5 cents payable May 31; record May 9; xd May 5.

Kewanee Industries Inc., 18 cents U.S. payable June 10; record May 27; xd May 25.

Mesa Petroleum Co., 5 cents U.S. payable May 15; record May 6; xd May 4.

National Drug and Chemical Co. of Canada Ltd., 4 cents payable June 1; record May 9; xd May 5.

Occidental Petrojeum Corp., 31.25 cents payable July 15; record June 10; xd June 8.

Redpath Industries Ltd., class A, 24.3 cents; class B, 20.655 cents; both payable June 1; record May 10; xd May 6.

Sigma Mines Ltd., 30 cents, semi-annual, payable August 29; record July 25; xd July 21.

Simpson's Ltd., 5.5 cents payable June 15; record May 13; xd May 11.

Standard Oil Co., 65 cents U.S. payable June 10; record May 11; xd May 9.

Texaco Inc., 50 cents U.S. payable June 10; record May 10; xd May 6.

United Corps Ltd., class A, 37 cents; class B, 16 cents; both payable May 13; record May 5; xd May 3.

Wajax Ltd., class A, 27 cents; increase of 2 cents; class B, 22.95 cents, increase of 1.7 cents; both payable July 29; record July 15; xd July 13.

Westeel-Rosco Ltd., 27.5 cents payable June 15; record May 27; xd May 25.

Okanagan copters buys Associated

VANCOUVER (CP) — Okanagan Helicopters Ltd. announced Tuesday it has purchased Associated Helicopters of Edmonton for an undisclosed sum.

Okanagan President John Pitts said his company will gain effective ownership of Associated and its fleet of 22 helicopters May 1. A staff of about 60 will be retained and the current management will be unchanged.

Associated does work for companies in resources exploration. About half its business is in Alberta where it has bases at Edmonton and Fort McMurray. Other bases are at Inuvik and Norman Wells in the Northwest Territories.

need it
rent it

Captain Morgan
Rum as rum should taste!

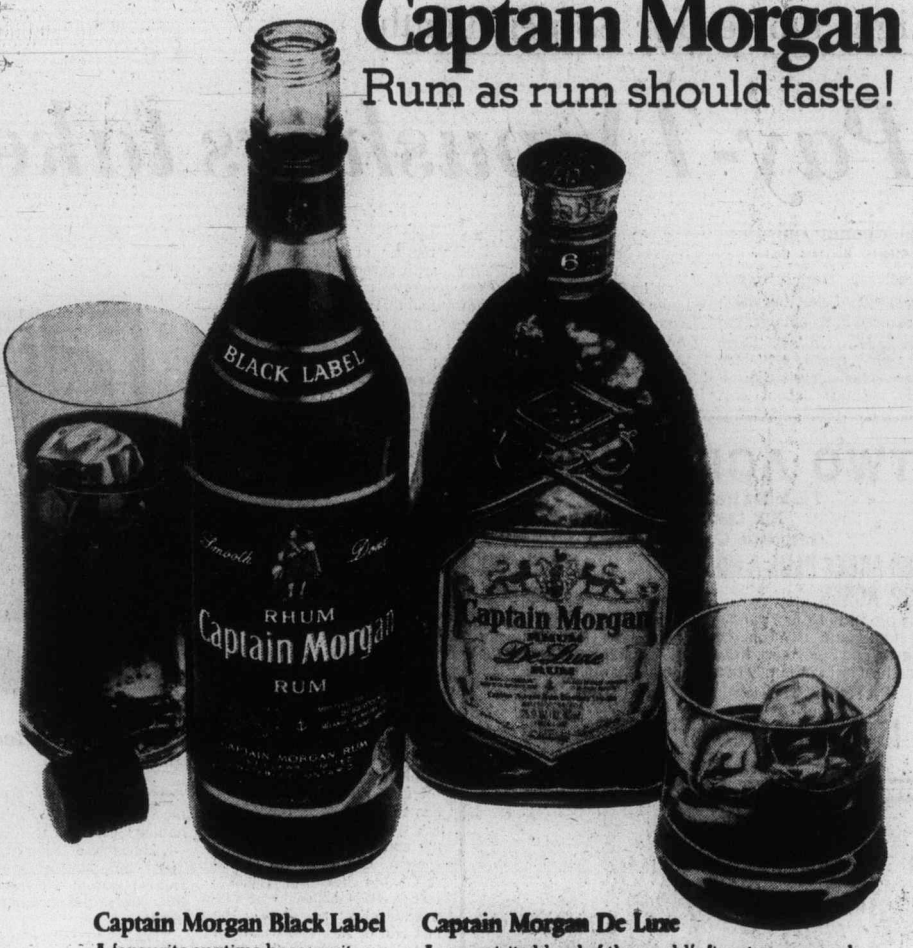

Captain Morgan Black Label
A favourite anytime because its smooth, robust flavour tastes great no matter how you mix it.

Captain Morgan De Luxe
An exquisite blend of the world's finest rums, aged a minimum of 6 years to a rich, mellow perfection. Ideal for occasions when only the best will do.

Blended from the finest domestic and imported rums. Distributed and quality guaranteed by Seagram.

RESERVE EARLY

Truck & Camper
SUMMER RENTALS
SUBURBAN
Rent-A-Truck
3377 DOUGLAS 386-6131

SUNRISE HOLIDAYS
AGENTS FOR SILVERWING

RENO!
FLY DIRECT FROM VICTORIA!
7 FUN-FILLED NIGHTS
Accommodation, transportation, Casino packages, transfers, hotel tax, side tours in some options, free refreshments and meal on flight, included in price! Flight tax $11.00 extra.
RENO IS 2 HOURS AWAY
May 1, 8, 15, 22, 29, June 5, 12, 19, 26.

RENO "STAYPUT" BUDGET MOTEL $169 each twin or double
LIMITED SPACE ONLY

RENO "STAYPUT" $199 each twin or double
SUNDOWNER or PONDEROSA

RENO 5 NIGHTS SUNDOWNER or PONDEROSA
TAHOE 2 NIGHTS TIMBERCOVE LODGE
$199 each twin or double

PHONE YOUR TRAVEL AGENT or
SUNRISE HOLIDAYS
382-4271 VICTORIA
SUNRISE HOLIDAYS
4-23

New Cigarette Discovery

"Gentled Tobacco" gives Export 'A' Lights total flavour with a remarkable light smoke.

Until today, if you wanted flavour you smoked one kind of cigarette, and if you wanted lightness you chose another kind. Now both are yours in one remarkable cigarette, with the development of Export 'A' Lights.

The finest, full-flavoured tobaccos, gentled and blended as never before, give you what you have always wanted but never could find. Full flavour with a smooth, light smoke.

If you have found strong cigarettes too much and mild cigarettes not enough, discover the gentle strength of new Export 'A' Lights.

It's the one cigarette that's just right.

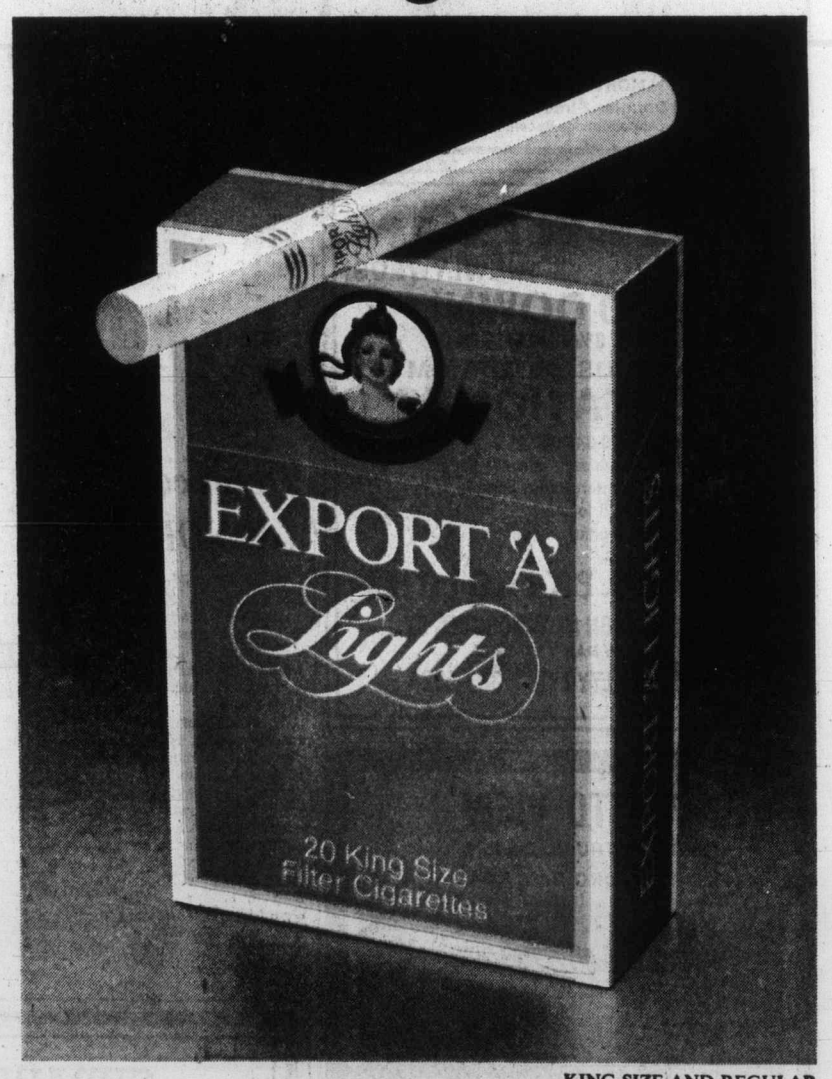

KING SIZE AND REGULAR

New Export 'A' Lights.
The first just right cigarette.

Warning: Health and Welfare Canada advises that danger to health increases with amount smoked — avoid inhaling. Average per cigarette: 14mg "tar", 1.0mg nicotine.

Illegitimacy not a barrier

Children can inherit from fathers – U.S. court

WASHINGTON (UPI) — The U.S. Supreme Court has ruled five to four that it is unconstitutional for a state to allow illegitimate children to inherit from their mothers but not their fathers.

But in another case, the court upheld on a six to three vote a law allowing immigration preference status to illegitimate children of mothers, but not fathers, who were U.S. citizens or permanent legal residents.

In the first case, the court majority held that an Illinois law barring illegitimates from inheriting from their fathers violated the constitutions guarantee of equal protection of the laws.

The Illinois case was appealed on behalf of the illegitmate child of Sherman Gordon, 28, a Chicagoan employed as a porter at an automobile dealership. He died without a will in 1974, a homicide victim and left an estate consisting solely of a 1974 Plymouth valued at $2,500.

Gordon had been living with Jessie Trimble, 30, and their daughter, Deta Mona. In an action started by Miss Trimble in Cook County Courts Probate Division, Gordon's only heirs were found to be his father, mother, sisters and brothers.

The state supreme court upheld the law. But Justice Lewis Powell, speaking for the U.S. Supreme Court majority, said the state could not justify the statute on grounds it promoted ligitimate family relationships.

"We have expressly . . . rejected the argument that a state may attempt to influence the actions of men and women by imposing sanctions on the children born of their illegitimate relationships, he said.

Dissenters were Chief Justice Warren Burger and Justices Potter Stewart, Harry Blackmun and William Rehnquist.

Powell, also speaking for the majority in the immigration opinion, said prior cases had long recognized that the power to expel or exclude aliens was a fundamental item of sovereignty and largely "immune from judicial control.

"This distinction is just one of many drawn by Congress pursuant to its determination to provide some — but not all — families with relief from various immigration destrictions that would otherwise hinder reunification of the family in this country," that opinion said.

Justices Byron White, Thurgood Marshall and William Brennan dissented.

The court also ruled seven to two against a government effort to restrict the favorable tax treatment accorded life insurance companies.

'Arrogance' of English explained

Colonist Wire Services

LONDON — The headmasters of Britain's prestigious public schools have complained about the "indigenous laziness of the Englishman who expects all foreigners to learn his language."

In a report published this week the principals of the private schools for the wealthy said such attitudes led to "the Englishman's reputation for isolation and arrogance.'

A RARE JEWEL

Superior two-storey 27-unit apartment opposite Royal Colwood Golf Course. Well constructed, attractive courtyard, good potential with a minimum of maintenance.

Asking $545,000 with excellent terms

CALL

M. RUDDY 656-4089 J. B. YOUNG 598-1818

4-22 PARK PACIFIC INV. LTD. 383-4124

a "QUIET" CONDOMINIUM

614 FERNHILL PLACE

VALUE

• Two-bedroom suites • Suite sizes 1,090 sq. ft. to 1449 sq. ft. PLUS balcony — $39,000 to $44,900

OPEN DAILY 1 to 9 p.m.

Joe Manton 382-5211

RIM ROBERTS INVESTMENTS & MANAGEMENT LTD.

702-1175 DOUGLAS 388-6691

4-5

OPEN HOUSE

1736 LLANDAFF

GORDON HEAD OFF TORQUAY DRIVE

THURS. 12:30-3:30 P.M.

Superior craftsmanship is evident throughout this beautiful appointed three-bedroom home on a quiet cul-de-sac. Citation kitchen cabinets, 2½ baths, two fireplaces, double garage are only a few of the many excellent features. Come and let me show it to you. You may not buy it, but you'll certainly appreciate the quality and beauty of this fine home. $82,900.

Residence 477-8208 Your Host: Office 477-1841

FRED DIELMEMAN

BLOCK BROS. REALTY LTD.

4-27

A Desirable Home of Immense Character

UPLANDS

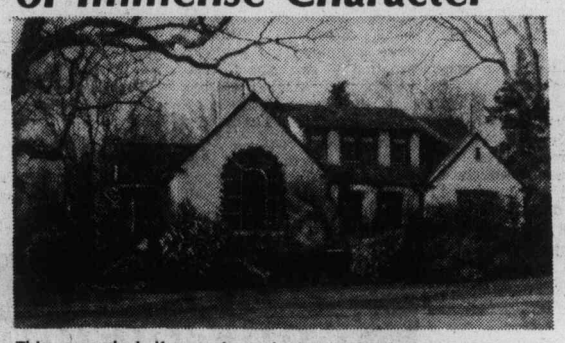

This one and a half storey home built in 1931 offers about 2300 square feet. Living room with adzed beams and wide oak flooring, dining room with conservatory adjoining, den with sun patio (west), attractive kitchen, four bedrooms (two ensuite bathrooms), two bathrooms, sitting room/study.

Set in a beautiful landscaped garden with the back garden being fenced, there is also gazebo and sprinkler system.

This very attractive home is being offered at $142,000 by

PETER NASH 598-3321 or res. 592-3473

JACK MEARS OAK BAY REALTY LTD.

4-28

OPEN HOUSE—THURS. 1:30-4 P.M.

3334 BROWNING

Saanich East

Here is an immaculate home located conveniently to Simpsons-Sears, Shelbourne Plaza, bus and schools. All rooms are large: 30x13 family room with 2 extra bedrooms in full basement. Drive by, 3344 Browning St. and then phone F. Beamish to view inside this lovely property! $64,900. MLS 23026.

F. Beamish — 592-2120

4-27 Frank Beamish Realty Ltd. — 385-5113

DIAMOND DEVELOPMENTS LTD.

are proud to present this top jewel in condominium living . . .

WEMBLEY MANOR

1665 OAK BAY AVENUE

Spacious two-bedroom, 1½ bath suites with large balconies and views. Priced from $46,000 to $49,000.

OPEN DAILY 1 to 5

388-5201 JIM WEST 4-15 595-4094 (Res.)

BEACON HILL PARK

AT HEYWOOD and OLIPHANT

THREE EXCLUSIVE TOWN RESIDENCES BORDERING THE PARK

NOW AVAILABLE

$83,900 - $86,900

Inspections by appointment with:

BRIAN HIGGINS Res: 658-8402 JERRY DOWNER Res: 658-8491

PACE PROPERTIES LTD. 595-2413

Real Estate Agents 1640 Oak Bay Avenue

4-27

LET'S MAKE A DEAL

RENT

—2 BED; 1½ BATH, 1288 sq. ft.
—$350 Monthly
—3 BED; 1½ BATH, 1288 sq. ft.
—$375 Monthly

OR

BUY

—2 BED; 1½ BATH
—3 BED; 1½ BATH
—WHAT OFFERS?

NO DOWN PAYMENT TO GOOD COVENANT

CALL 12 a.m.-9 p.m. EVERYDAY

478-4412

BACKYARD BACKACHES?? TRADE YOUR HOME

on

SOMETHING SPECIAL

at

1019 McCLURE

FIREPLACES

Delightful colour co-ordinated suites in a small exclusive building. Only 4 suites per floor, each one on a corner allowing cross ventilation. Ten 2-bedrooms, three 1-bedrooms. All with dishwasher, garburator, range and refrigerator. All plumbed for your very own laundry if desired.

5-YEAR B.C. WARRANTY

Prices from $43,000 to $49,600

OPEN DAILY 2 TO 4 P.M.

EXCEPT SUNDAYS

JACK MEARS OAK BAY REALTY LTD.

598-3321 H. BLAKE 383-4372

4-15

STEVE SALAGA

We at HOMEFINDERS, WALL & REDEKOP REALTY would like to congratulate STEVE SALAGA for the outstanding sales volume he has produced for the past year. This achievement is the result of much hard work. If you want a reliable and hard-working realtor representing you in your Real Estate transaction give STEVE a call now at

386-2911

WALL & REDEKOP HOMEFINDERS REALTY LTD.

4-27

DIAMOND DEVELOPMENTS LTD.

from: $37,000 to: $54,000

1170 ROCKLAND (Corner of Linden)

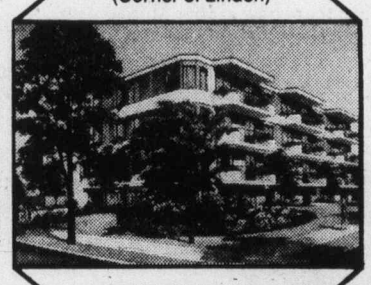

(SOME FIREPLACES) (SOME FIREPLACES)

OPEN DAILY 1 TO 9 SAT. -SUN. 12-5

DELUXE ONE and TWO BEDROOM SUITES

JIM WEST 388-5201 or 595-4094

4-15

ARBOR GLEN

CONDOMINIUM HOMES

605 COOK STREET

the development that is "JUST RIGHT"

"JUST RIGHT" because it's in the perfect location . . . In Fairfield, on the bus line and within walking distance of shopping, downtown and Beacon Hill Park.

"JUST" 12 plus 1 unit and ALL are corner suites

"JUST" $40 per month in low maintenance costs

"JUST" 8% Interest on

"JUST" 5% Down For those who qualify for the Assisted Home Ownership Programme

"JUST" $36,000 to $39,000 for your choice from nine attractive 2-bedroom units

"JUST" $39,000 to $40,000 for your choice from 4, 2-bedroom plus den suites

"JUST" DROP IN TODAY

OPEN DAILY Including Sundays 1 to 4 p.m.

REALSPAN PROPERTIES LTD.

For further information just call 388-6454

4-22

DIAMOND DEVELOPMENTS

TWO BEDROOM FROM $46,500

ONE ONLY—ONE BEDROOM

Woodstone Place

1039 LINDEN BETWEEN ROCKLAND AND FORT

OPEN DAILY 1 TO 9 Saturday-Sunday 12 TO 5

For after hour or special appointments to view please contact:

JIM WEST 388-5201 or 595-4094

4-16

The Hillshire

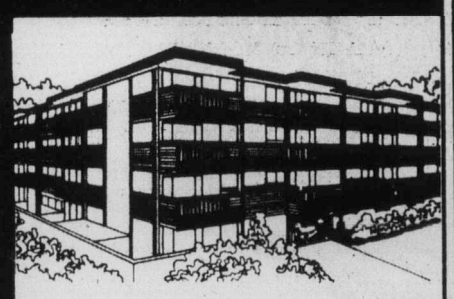

medium-priced one or two bedroom condominium homes

$29,900 to $39,750

OPEN MON. to FRI. 10-5 | 1525 HILLSIDE near Hillside Mall | SAT. and SUN. 1-4

384-8101

4-22

KNOWLES REALTY LTD.

UN air group maps strategy

Air charters face curbs

MONTREAL (UPI) — An international conference probing the economics of world aviation traffic wound up two-week sessions here; calling for moves that eventually may lead to curbs on price-cutting among air carriers.

The 96 member nations of the International Civil Aviation Organization, a United Nations affiliate agency, generally agreed that any recommendations adopted must be applied to both regular scheduled airlines and to charter operators.

"A general policy on non-scheduled operations is a great and big problem," said Dr. Werner Guildimann, chairman of the ICAO air transpoprt committee conference. "We have co-existence today between scheduled and non-scheduled operations.

"We have to recognize that they are all part of one system and that everything interacts within that system."

He said the travelling public was unlikely to see any immediate results, but the conference could bring about "better regulation and better co-ordinated regulation. The general public should feel the benefits after a time, perhaps in two or three years."

It was the first time ICAO, which normally regulates technical aspects of air safety, had taken up the complex issue of price-cutting in international air fares and freight rates. Scheduled operators have estimated the rampant practice — a boon to travellers and tourism — has cost the transport industry $300-$500 million annually.

Recommendations of the conference were to be forwarded to ICAO's governing body, the Council, which will then draft language for consideration by the ICAO assembly at its meeting here in September.

The council was asked to institute studies on policy regarding air operations from the aspect of aircraft capacity, tariffs and control over travel and tour organizers "bearing in mind public interest and tourist development."

Meanwhile, member governments were asked to "maintain harmony" between scheduled and non-scheduled international transport means. Taking note of the varied operations carried out under charters, the conference failed to arrive at a definition of non-scheduled operators.

The member nations were urged to better police existing price structures through bilateral agreements among the countries. ICAO, which has no enforcement authority other than "moral persuasion," noted that bilateral agreements normally contain penalty provisions for tariff violations but that countries have seldom invoked them.

Diapers, bottle impress army

COPENHAGEN (CP) — Army recruit Geert Allermand, 21, turned up for national service with diapers, pacifiers, a bottle and his 15-month-old daughter. He said his wife was too busy to care for the child. His call-up was deferred a year.

One HOUR "MARTINIZING" CERTIFIES THE MOST IN DRY CLEANING
Fresh as a flower in just one hour
8 LOCATIONS TO SERVE YOU

See your Mazda dealer:

VICTORIA	Herwood Motors Ltd. 810 Johnson Street/385-1451 dealer licence number D 00803A
CAMPBELL RIVER	Coastline Motor Company Ltd. 2785 N. Island Highway/287-2147 dealer licence number 00191A
COURTENAY	Chalet Motors 148 Island Highway N./338-5478 dealer licence number 00990A
DUNCAN	Don Connolly Motors Ltd. 3300 Cowichan Lake Road/748-3725 dealer licence number D 6196
NANAIMO	Christensen Motors Ltd. 2595 Bowen Road/758-9125 dealer licence number 004658
PORT ALBERNI	Buffie's Superior Auto Body Limited 3324 Kingsway/723-9455 dealer licence number 13912

This half is a wagon:

The GLC, by Mazda.

A car with a split personality, in the form of an ingenious rear seat.* A seat that is split in the middle, so you can fold all or just half of it forward. (If you have a family consisting of two adults, one child and a large dog, this is the feature you've been hounding us for.) There wasn't much we could do to improve on the vast and versatile nature of the GLC's carrying capacity, so we concentrated on making all that space easier to get in to.

With a wide hatchback (that opens from inside on deluxe and five-speed models).

With a door wider than other cars in its class.

With an ingenious jump-seat that slopes *and* slides forward for entry to the rear seat.

This half is a hatchback:

What else do you get into when you buy a GLC, by Mazda?

Things like a tough, five main bearing, 1300 cc four cylinder engine. Incredible attention to rust prevention. Standard four-speed transmission (with optional three-speed automatic).

A rear window washer/wiper and special interior are standard on the deluxe version. A five-speed GLC includes all the features mentioned plus radial steel cord tires and an optional striping kit...spectacular! And still under $4000!**

The GLC's, by Mazda. See them now at your Mazda dealers.

A remote-release hatchback is standard on every GLC Deluxe and 5-speed.

*The split rear seat is standard on the GLC deluxe and five-speed models.

**Provincial taxes, local delivery, licence and dealer preparation extra.

GLC BY mazda

A lot of great little ideas add up to a great little car.

EATON'S WAREHOUSE STORE

749 View Street
Right Next Door to View Street
Civic Parking Garage

REPEAT OFFER

Sealy Mattress Ensemble

Ensemble Consists of:
- 3'3" (approximately) mattress
- Matching box spring
- Metal (angle iron) frame with casters
- Vinyl-covered headboard.

Mattress has 252 coil springs with pre-built borders to help prevent sagging edges. Colorful rayon cover is scroll quilted and stitched to layer of foam for extra comfort. Mattress is reversible.

4 Pieces

119.88

Odds and Ends CLEARANCE

Here's a chance to save on an extra piece of bedroom furniture or a dining room chair

BEDROOM FURNITURE

4 Drawer Chest – campaign styled 89.88
3 Drawer Chest – campaign styles 64.88
One Only — No Repeats

DINING ROOM CHAIRS

Side Chairs	6 Only, French Provincial with Light Fruitwood finish and gold color seats.	79.88 each
Arm Chairs	2 Only, French Provincial with Light Fruitwood finish.	89.88 each
Side Chairs	4 Only, French Provincial with Dark Fruitwood finish.	69.88 each
Arm Chairs	2 Only, French Provincial with Dark Fruitwood finish.	89.88 each
Arm Chairs	3 Only, Modern Oyster White with white vinyl seat and back.	59.88 each
Arm Chairs	2 Only, Distressed oak finish with wicker back panels and vinyl seats.	79.88 each
Side Chairs	3 Only, Assorted Spanish styles with padded seats.	39.88 each
Arm Chair	One Only, Maple Vilas ladder-back, rush seat.	79.88
Side Chair	One Only, Modern side chair. Black vinyl foam padded seat/back.	39.88
Side Chairs	4 Only, Roxton spindle back in varnished maple.	59.88 each

Quantities only as shown. No reorders taken

Personal Shopping Only
DELIVERY EXTRA

EATON'S

Homeward Bound Kennard 2pm til 6pm CFAX 1070

The Daily Colonist.

Section Two Thursday, April 28, 1977 Page 11

Did You Know
1977 GRANADA IS THE LARGEST SELLING NORTH AMERICAN COMPACT CAR IN B.C.
SEE OUR BIG SELECTION
PETER POLLEN FORD
4-23

An intimate evening of music for a few friends? Not quite

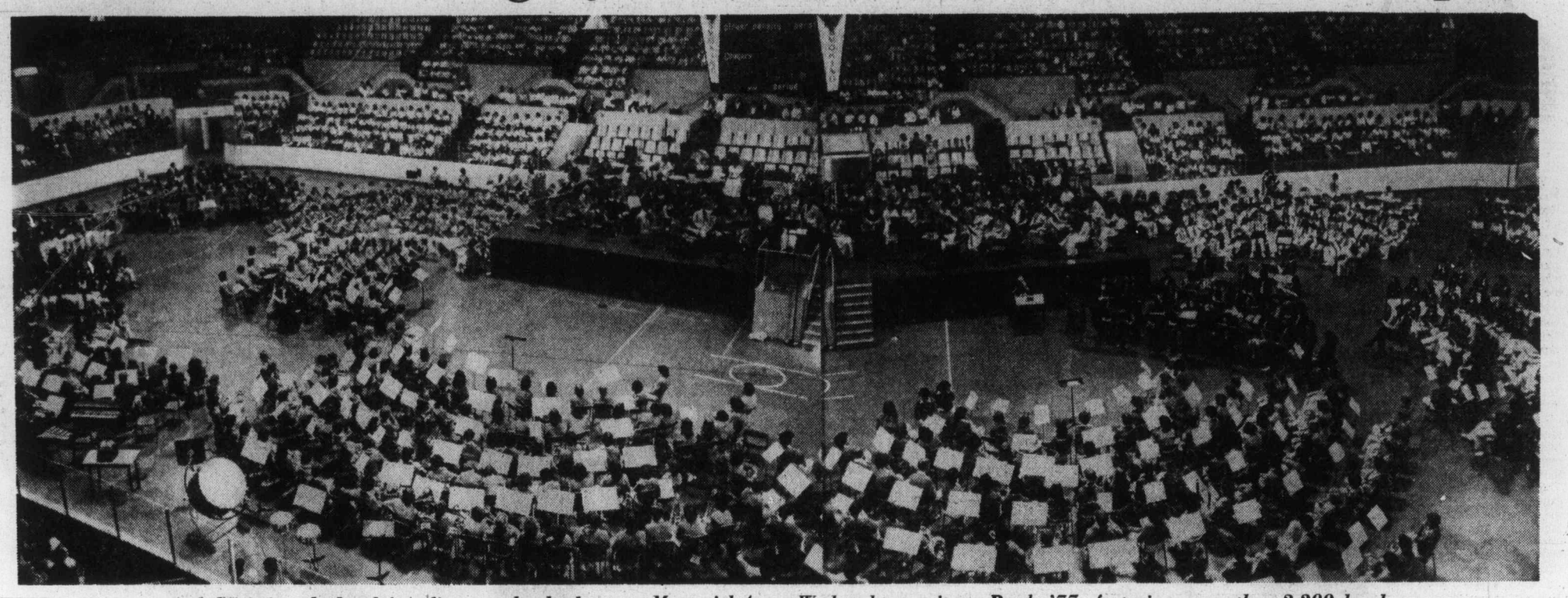

And this is just the bands! Audience took a back seat at Memorial Arena Wednesday to witness Bands '77, featuring more than 2,200 band students from the Greater Victoria school district. Photographer Ian McKain had to take two photos and put them together to get everyone in

Sooke Highway

Three-car crash claims driver

A three-car accident Wednesday morning on the Sooke highway claimed the life of a 17-year-old Victoria resident.

Brad Shaun Ruel Fraser, of 2533 Richmond, was killed when the 1967 Volkswagen which he was driving crossed a double-solid line about one-quarter mile east of the Veitch Bridge and struck another vehicle which was heading in the opposite direction.

A passenger in the car driven by Fraser, 17-year-old Kevin Michael Spicer, of 3609 Richmond, suffered a broken pelvis in the mishap, which Colwood RCMP said happened at 6:55 a.m. Spicer was admitted to Victoria General Hospital.

The driver of the vehicle hit by Fraser's car, Leendert Smit, 24, of 3-7125 Grant in Sooke, suffered minor injuries and was treated and released from CFB Naden hospital.

A 1968 Datsun pickup truck which was following the Smit car, a 1974 Dodge Charger, was also involved in the accident. However, 41-year-old Norman Raaen, of 6835 Pascoe in Sooke, was not injured.

Coroner Edmond Jorre de St. Jorre has announced that an inquest into the death will get under way at 7:30 p.m. May 9 at the Law Courts building on Burdett Avenue.

Buddy, can you spare $1.31? Maybe

Capital Region Board directors — at least most of them — would just love to donate $1.31 on behalf of every unemployed person in the region, but they just don't have the money to play with.

That's the way they reacted Wednesday to a request from the Greater Victoria Economic Development Committee for financial assistance to set up an office in Victoria this summer.

Objective of the office would be the attraction of more business and industry to the area to offset the growing unemployment problem.

The province has already agreed to provide half of the $30,000 needed to open the office for six months this year.

The committee asked the region for the rest of the money.

"All we are asking from you is $15,750 — that's $1.31 per unemployed person in this region," Victoria Ald. Frank Carson told the directors.

He cited Manpower statistics which showed 95,000 people working in the region in 1975 to '76, but only 91,000 working this year.

"The labor force has risen from 102,000 to 103,000 and we have dropped 4,000 jobs," said Carson.

"The labor force will rise to 108,600 between now and 1979," he said.

"We have a problem."

If the office is opened it will employ one "salesman" and a stenographer, with the task of seeking out suitable industries for the area, and of answering any questions from industry.

Some industries have already left the city, and the drydock, which should provide employment, is idle.

"We don't want this area to die.

"We don't want our economic problems to happen without our fighting them," said Carson.

"We must fight to preserve employment. That is something we owe our families."

It was pointed out that the regional budget has been set and there is no provision for funds which could be allocated to such an office.

Board chairman James Campbell said the money for the office should come from business and labor, not from "some little old lady living on Salt Spring Island."

Oak Bay Ald. Shirley Dowell felt any decision should be delayed until an economic study is completed by Peter Pollen sometime in September.

Central Saanich Ald. Dave Hill agreed.

Colwood director Earl Palister said that over the years he has watched the 14 sawmills in the area reduced down to one.

"We have to get off our butts and commit ourselves to do something," he said.

Saanich Ald. F. R. Severson wanted to see support for the committee, but wanted to know how money could legally be given.

"I see it as our duty to support this," put in Esquimalt Mayor Art Young.

"You talk about putting up the taxes for some dear old lady on Salt Spring. I doubt if it would put her taxes up 10 cents.

"I have children growing up looking for jobs. We are making jobs in the municipalities to try to help our unemployed.

"This is an area where we could create real jobs, not make work, and I get tired of seeing people pay lip service to this idea."

It was decided to approach Municipal Affairs Minister Hugh Curtis to try to work out a way of legally putting funds into the committee.

70 summer jobs erased

By BILL SMITH
Colonist Reporter

Seventy summer jobs for students went down the drain Wednesday when the Saanich local of the Canadian Union of Public Employees defied its executive and demanded that any student hired be paid the basic union rate.

The executive had recommended the students be hired and paid at a rate of $22.50 a day.

Local president Larry Newman said the 55 members attending the emergency meeting "stuck together" and unanimously rejected the executive recommendation.

The membership, he said, agreed that students could be hired again this year as summer playground supervisors.

The union represents 400 Saanich employees.

"No students will be hired unless they receive the basic union rate. That was the decision of the membership," Newman said.

About 30 of the jobs were being provided under the provincial government's youth employment program and the municipality had indicated a willingness to allocate $100,000 from the municipality's contingency fund to create the other jobs.

The Saanich union is the only CUPE local in Greater Victoria insisting students be paid union rates.

The union executive and Saanich municipal staff will be meeting this morning to discuss the latest development.

Council agreed to allocate the money for the job-creation program because of what Ald. Joseph Bourque termed "a very serious unemployment situation."

Ald. Sandy Noel, a long-time union member, said he was bitterly disappointed by the union's decision.

Kahl wants 25% off summer ferry rate

Both Transport Minister Jack Davis and Esquimalt Social Credit MLA Lyle Kahl made statements about ferry fare reductions Wednesday.

Davis made his comments following a 12-hour meeting of the B.C. Ferry directors Tuesday, saying that an announcement could be expected within a week to 10 days.

But he declined to hint at what the reductions might be or exactly when they would be announced.

Kahl told Victoria Chamber of Commerce's executive committee Wednesday that he had suggested a 25-per-cent reduction during the summer and even larger cuts during the off season to the corporation.

He said that from May 15 to Sept. 15, rates for cars should be $8, $3 for passengers and $1.50 for children.

Kahl
. . . seasonal formula

Between Sept. 15 and May 15, he felt the car rates should be set at $6.50, passengers $2 and children $1.

He also recommended that, during the off season, senior citizens should travel free and that school and sports groups should pay a rate of $1 a person.

Kahl said his letter was delivered to Davis' office by hand Monday for consideration at the corporation meeting.

Kahl said the seasonal and off-season fare structure was not a new approach.

"All areas of the service industry employ this formula, hotels, motels, attractions and restaurants."

Kahl said his proposal would achieve two things: establish a reasonable rate when demand on the ferry system was high and encourage Vancouver Island residents to travel when demand was low.

He said he had "argued long and hard" with his colleagues that a further subsidy was necessary if Vancouver Island's economy was to prosper.

Graeme Roberts, a ferry director from Nanaimo, has recommended a flat rate of $7.50 a car and $3 a passenger.

Whatever recommendations the ferry directors agreed to must go to the provincial cabinet for approval. Cabinet meets this afternoon in Vancouver and Premier Bennett has promised a major announcement following the meeting plus a further major announcement at noon Friday.

There has been speculation that one of those announcements could be on ferry fares but Davis' statement now appears to counteract that suggestion.

Fat ignites, home smoked

Someone left the fat on the fire too long at 909 Lodge Wednesday evening, and now has a scorched kitchen and a smoky house.

Saanich firemen said the owner of the house had left some fat in a pan on a hot stove, and it burst into flames while he was out.

A neighbor spotted the blaze and called the fire department just before the owner returned.

A fire department spokesman said the blaze destroyed much of the kitchen, causing several thousand dollars worth of damage.

Single-unit order

Ferry groups scurrying

By DON COLLINS
Colonist Reporter

A Labor Relations Board ruling Wednesday that ordered B.C. Ferries officers and unlicensed personnel into one bargaining unit has sent both groups scurrying for legal advice.

The far reaching implications were such that both groups reserved comment until after they had time to study the 38-page decision. They said they were consulting their lawyers.

The ruling leaves the single bargaining unit in the hands of the B.C. Government Employees' Union. The same union had until now split the officers and the unlicensed people into separate marine services components.

In its ruling, the LRB also dismissed an application by the Canadian Merchant Service Guild to take over certification for the officers' group.

There was no surprise to that, since the Canadian Labor Congress umpire had recently found the guild guilty of raiding in connection with the same case.

Nevertheless, guild secretary-treasurer Capt. Arnie Davis was forcasting trouble as a result of the single unit ruling. It set a precedent in lumping officers and other marine workers together, he says.

To Davis, it could only mean one thing. The officers would lose authority.

This also raised an interesting question at a time when the licensed officers were conducting a strike vote. If they now form only one part of a single unit would the vote be invalid? By Wednesday night officials of both groups were either saying they didn't know the answer, or were trying to dodge the question.

The officers, angered by a number of simmering grievances, had been conducting a terminal-by-terminal vote that was to be completed by Thursday and made public Friday. Their representative, BCGEU staff officer Peter Marshall, has said the mood indicated an overwhelming strike mandate and that 72-hour strike notice could be served as early as next Monday.

There had been speculation right along by other union officials that the usually non-militant captains, chief engineers, deck officers and chief stewards would never act on a strike vote.

They number only about 500 compared to the 1,700 unlicensed personnel. And some fear has been expressed that Wednesday's ruling may mean they would be "swallowed up" by the bigger and more militant group.

However, Marshall pointed out that the LRB had been careful in its ruling to stipulate that the officers retain a voice in the bargaining arm of the unit.

There has been no love lost between the two groups. But Marshall says this was probably due to a "personality conflict" between himself and Norm Thornber, Victoria-based business agent for the unlicensed component.

In a Colonist story several months ago, an angry Thornber attacked Marshall for statements made during a dispute between the ferry workers and management.

The unlicensed group had already planned to form its own union, give it a new name and remain affiliated to the BCGEU.

May 10 debut day for Saanich plan

Saanich's long-awaited "broad brush" community plan will be unveiled May 10 at the first in a series of public meetings.

Other meetings, at locations still to be decided, are scheduled May 12, 17 and 19.

The plan breaks down the municipality into 11 areas and 28 neighborhoods. Later this year, public meetings will be held throughout Saanich to give citizens an opportunity to state their views on the future of the various neighborhoods.

The plan covers all facets of community living, including policies on the approximately 5,400 acres the municipality has frozen in the agricultural land reserve.

The document covers policies relating to agriculture, community perspective, the economy, environment, government, growth management, housing and development, land use, municipal services, parks and recreation, transportation, urban forms and esthetics, people and social services.

Municipal planner Gil Laurenson said the draft plan would be displayed in all schools, libraries and recreation centres in Saanich.

Snip to open bikeway on Friday

Saanich cyclists of all ages have been invited to participate in ceremonies Friday marking offical opening of the first phase of the Greater Victoria bikeway.

Ald. Ian Cass, who will represent Mayor Ed Lum at the ribbon-cutting, said Wednesday that all Saanich residents wanting to take part in the program should meet at the Camosun College parking lot on Lansdowne at 2 p.m.

The group, headed by aldermen and municipal employees, will pedal along Dean Street to the intersection of Richmond Avenue and Kings Road, the Saanich-Victoria boundary, for the official ceremonies at 2:30 p.m.

Cass and Victoria Mayor Michael Young will meet on their bicycles and jointly snip a ribbon to proclaim the bikeway's official opening.

Cass said his only disappointment with the event was the absence of complete involvement in the program by Oak Bay council.

"It's a great pity they have not designated or signed the part of the route which passes through their municipality," he said.

The ceremonies will be marred to some degree by the absence of Saanich Ald. Joseph Bourque, the man responsible two years ago for creation of the "bikeway dream."

He recalled in an interview Wednesday that it was on June 4, 1975, that a bikeway network throughout Greater Victoria was first discussed.

Attending that meeting were Victoria MLA Charles Barber, Victoria mayor Young, aldermen Sandy Noel, Ronald Campion, Charles Barker, a medical society representative, Capital Region staff, Allan Lefevre and several cyclists.

One month later the regional bikeway committee was born with Lefevre named chairman.

The breakthrough the committee was seeking came later that year when Saanich received a Local Initiatives Program grant of $12,874 for construction of a bikeway.

"It was the first time a Canadian community had received a grant for such a project," Bourque recalled.

Bourque anticipates about $200,000 in federal, provincial and municipal funds being earmarked for the bikeway this year.

Over the next 15 years, Bourque predicts the bikeway network could stretch to 500 miles and become an integral part of the region's transportation system.

The four-mile route being opened this week connects seven parks, 12 schools, two university campuses, three swimming complexes and the Royal Jubilee Hospital.

A Canadian explains

Barbed-wire, guns produced a hatred

EDITOR'S NOTE — The behavior of a number of Team Canada players after Sunday's 11-1 loss to the Soviet Union in the world hockey championship in Vienna has been widely criticized by Canadian reporters. One of those players, Walt McKechnie, explains his actions in an interview with Ernie Miller of London Free Press.

By ERNIE MILLER
London Free Press

VIENNA (CP) — Walt McKechnie stood on the blueline in sullen mood, leaning on his hockey stick while the Soviet anthem was played and the flag of the winning country raised in Sunday's world championship game at the Stadthalle.

He refused to remove his hockey helmet during the traditional post-game victory ceremony and, unknowingly at the time, turned his backside to the bundespresident of Austria, Dr. Rudolf Kirchschlaeger.

This was a display of disrespect and disdain for protocol and the gentlemanly conduct expected of the participating countries and the players. For many Canadian fans who watched this 11-1 horror show, the deportment of Walt McKechnie and several other Canadians in this game was inexcusable and embarrassing.

I don't support what Walt McKechnie did but today I better understand it.

This was no temper tantrum in defeat. What Walter did was calculated.

Walt is 29. This is his first crack at international hockey and for years he has been itching to be a part of it.

"I love my country. It's the greatest place to live in the world. I guess that in a nutshell is the background behind doing what I did."

Many Canadians won't accept McKechnie's logic but, then, many Canadians have never been subject to the unbelievable pressures of an international championship — particularly one which involves countries with opposite or different views and modes of living to ours.

The mind often plays tricks on you when you're in a communist country as Team Canada was prior to arriving in Vienna. You tend to see things the first time around in a perverted light. You imagine the worst of conditions.

What did McKechnie see in his first visit to Prague for two exhibition games against the Czechoslovakian national team that so upset him that he would do what he did in two world championship games in Vienna?

"I had little kids come up to me for an autograph. Their faces were all smiles. Just beaming all over. Minutes before they looked so sad. We were like gods to these kids.

Walt McKechnie

There was no question in my mind at the time that they were simply overjoyed to see a Canadian . . . or anybody from a free country."

"It was a barren place. Dismal. Drab. It gave me the willies. But never will I forget those happy kids when they saw us. It wasn't that we were hockey players. I'm convinced it was because we were from Canada."

Team Canada was scheduled to leave Prague on a Monday at 3:30 in the morning by airplane to Vienna. The players were so distraught at conditions there that they voted to get out in the middle of the night a day early.

"Going through all these small towns was the most shaking thing I've ever been through," McKechnie said. "I mean for the first time in my life I'm actually seeing barbed wire fences with soldiers standing beside them with machine-guns on their hips. The area between a gate we had to go through and the field on the other side was a mine field. It blows your mind. Towers, guns, soldiers. I couldn't believe it. I hated the place right then and there I hated everything about Communists. I have the greatest respect for the abilities of the Russian and Czech hockey players, but how the hell can I respect the system they live under?"

Walt McKechnie said he hated the Czechoslovakians and he hated the Russians because of what they stand for. It's because of this hatred that he can't control his feelings on the ice.

"I know a lot of Canadians are going to say I'm an ass for what I did, but they don't understand what's ben going on. The Russians . . . are in a league by themselves when it comes to dirty hockey. I'm not a dirty hockey player at home. Check the records. But I'll be damned if I'm going to let them get away with what they've been getting away with here."

McKechnie motioned for me to join him in the washroom. He pulled down his trousers, took off his shirt and pointed.

One, two, three black and blue welts on his backside and right leg. A bubble of black skin covering the blood blister where he'd been speared in the arm.

"Worse than the spearing was the fact that they laughed at us," he said of the Soviets. "They stood back and just laughed. When the score got to be 6-0 the other night I just flipped out. I couldn't hack it any more. I wanted to hurt somebody bad. I've never felt like that in my life.

"I'm not cut out for this type of hockey. I don't have the makeup to go through something like this that maybe Phil Esposito and some of the others do. I've seen so much crap against these guys in such a short period of time it's making me sick. I should never have been asked to play for Team Canada because I became too wrapped up in this nationalism thing."

Remarks by Eagleson cause tourney hassle

Alan Eagleson

VIENNA, Austria (CP) — An International Ice Hockey Federation official threatened Wednesday to sue Allan Eagleson for remarks the Toronto lawyer made at a news conference the previous day in which he alleged IIHF secretary general Walter Wasservogel "stole money from his pockets."

Eagleson, agent for a number of professional hockey players and chairman of international hockey for the Canadian government, admitted the word "stolen may be a strong word."

"All I know is somebody screwed me out of $20,000."

Wasservogel confronted Eagleson at a news conference with a story that appeared in a Vienna newspaper in which Eagleson was quoted as saying the general secretary "stole money from his pockets."

Speaking through an interpreter, the IIHF official was also upset by a statement Eagleson made, saying Canada was forced to buy 100 seats for the United States-Finland game at the world hockey championships Tuesday afternoon in order to be able to purchase 100 seats for the Canada-Czechoslovakia game which followed.

Eagleson said Canada purchased in total about $50,000 worth of tickets for the tournament, "but $20,000 worth of tickets are useless."

"The only money they (the organizing committee) will make will be what they stole from us," Eagleson is quoted as saying Tuesday, a comment that upset Wasservogel.

After Eagleson explained his position Wednesday, Wasservogel still wasn't satisfied.

"I'd like to know again from you," he shot back at Eagleson, "whether you said we have, or I have, stolen money from you. Yes or no?" The IIHF official said he would consider suing Eagleson if he continued to say the money was stolen.

"Stolen may be a strong word," Eagleson admitted. "All I know is somebody screwed me out of $20,000." On that note, the discussion ended.

Wasservogel said Eagleson asked several months ago "to reserve 8000 tickets for the world tournament."

"Then he reduced his order to 800 tickets. The IIHF general secretary said he couldn't understand why Eagleson thought Canada was forced to buy tickets.

"Obviously there's a lot of confusion about a lot of things in this tournament," Eagleson told about 200 reporters and officials at the news conference.

"Several months ago it was suggested that Canada would have to buy books of tickets and we declined. Later we were advised . . . that tickets could only be sold if you purchased the whole day's tickets. Then, when we came to Vienna for the tournament, we found that was not the case.

"And we find ourselves as a Canadian team, each time that we play, having 100 tickets for the Canadian game and 100 tickets for the game prior, even though you can purchase single-game tickets here without any difficulty," Eagleson continued.

"The discussion on tickets arose as a result of comments by the IIHF president Guenther Sabetzki and Wasservogel to the Canadian Press that Canada had sent to this tournament a group of inept hockey players, and because we had such a bad team we were going to cost the tournament five million schillings (about $300,000).

"It might be five million schillings, less $50,000 that we paid for tickets we can't use. We came back to the world championships after a seven-year absence and after one bad game (an 11-1 loss to the Soviet Union Sunday) senior executives of the IIHF indicated to the public that we had broken the agreement that we had with the IIHF to send our best possible team," he said.

"On the basis of last night's effort a 3-3 tie with defending champion Czechoslovakia, I presume we're once again welcomed. The next time, though, I think we'll bring our own linesmen."

Eagleson, in a parting shot at the tournament to date, took a swipe at the two linesmen who handled the Canada-Czechoslovak game, Martin Erhard of West Germany and Nico Toemen of the Netherlands.

The Czechoslovakians tied the game at 1:01, when Milan Novy tipped in a shot that obviously originated outside the Canadian blueline.

Andrei Starovoitov of the Soviet Union, chairman of the IIHF's rules committee, concurred after viewing the game film that the officials had made a mistake, but eased his condemnation by suggesting that perhaps Erhard's view was impeded by three players.

Meanwhile, Sabetzki announced that proposals to change the championship system will be discussed at this year's International Ice Hockey Federation congress.

Under the new plans, the championships would be held in alternate odd years, with the number of participating countries reduced from eight to six, and the entire event would be much shorter than the 17 days of the present tournament.

Sabetzki stressed that while the proposals would be examined at this year's congress here on May 2, no final decisions can be taken until the 1978 congress in Italy.

The president said other changes will also be discussed, including staging the championships in winter instead of spring.

—CP

CANADIANS Eric Vail (left) and Walt McKechnie throw up arms after shot by Vail beats Finland's Jorma Valtonen to open scoring in world championship hockey Wednesday in Vienna.

Canada outscores Finland to brighten playoff hopes

VIENNA — Team Canada continued to play it clean Wednesday and moved ahead of the United States in the battle for a world hockey championship playoff berth.

Al MacAdam scored a pair of goals and Canada downed Finland 5-1 before a crowd of approximately 4000 and took sole possession of fourth-place in the eight-team, round-robin elimination series.

Only the top four teams advance to the playoff for medals, and Canada now holds the upper-hand as its remaining games are against West Germany, which is 1-3-1, and winless Romania.

The United States has to play Sweden today and has games remaining with Russia and Czechoslovakia.

The game produced only five minor penalties, two to Finland, and wasn't as exciting as Canada's 3-3 tie with Czechoslovakia Tuesday.

"It wasnt a perfect performance but it was a key win," said Al Eagleson, chairman of international hockey for Canada.

"It's difficult to get up for a team like Finland, but we rallied in the third period," added coach Johnny Wilson.

MacAdam's goals were his first of the tournament. Other scorers Wednesday were Eric Vail, Carol Vadnais and Ron Ellis.

Vail and MacAdam gave Canada a 2-0 lead in the first period but Finland came back with a goal by Esa Peltonen in the second period.

Canada played a clean, consistent checking game, giving the Finns little opportunity to score while outshooting them 35-18.

Tony Esposito was rarely tested as he went the distance in the Canada goal for the second straight game.

"We're not taking the stupid penalties," Wilson said.

The Canadian coach said that in the past two games they were concentrating on execution instead of trying to harass the opponents physically.

Outstanding for the Canadians was winger Wilf Paiement, who drew an assist on Vail's opening goal and tested Finnish goaltender Jorna Valtonen several times.

Paiement was the most severely criticized player in earlier games for his petulant play and unsportsmanlike deportment, particularly in games against Sweden and Russia — both of which Canada lost.

"It didn't affect me at all," he said of all the notoriety in press writeups here and back home. "I couldn't care less what happens back home. I'm playing for my country. I do things that I think will get the club winning."

He said those that know hockey, "I think, realized what was going on."

"I'll hit guys, but I don't want to get stupid penalties. Like against the Finns, we weren't sure of that game until late in the third period."

Canada will have additional help in the remaining games as it was learned Wednesday that right winger Jean Pronovost will be available.

Pronovost suffered what was described as a shoulder separation in the game against Sweden, but it was later diagnosed as a bruised shoulder.

Canada's next game is Friday against West Germany, which moved into a tie with the U.S. by beating Romania 6-3 Wednesday.

While the Canadians and Finns played it cleanly the Germans and Romanians roughed it up and a total of 17 players were penalized.

Romania's Sandor Gall and Klaus Auguber of West Germany were ejected from the game for fighting and Marian Coster of Romania was given a 10-minute misconduct for arguing a penalty he received for high sticking.

	P	W	L	T	F	A	Pts
Soviet Union	4	4	0	0	50	8	8
Sweden	4	4	0	0	24	5	8
Czechoslovakia	4	3	0	1	36	10	7
Canada	5	2	2	1	15	20	5
United States	4	1	2	1	13	12	3
West Germany	5	1	3	1	13	32	3
Finland	5	1	4	0	14	24	2
Romania	5	0	5	0	8	32	0

Next games: Today — Sweden vs. United States; Czechoslovakia vs. Russia.

★ ★ ★

CANADA 5, FINLAND 1

First Period
1. Canada, Vail (Paiement, Merrick) 11:00.
2. Canada, MacAdam (Gilbert) 15:09.
Penalties: Ellis (C) 12:46; Lehtonen (F) 16:04; Kearns (C) 16:09.

Second Period
3. Finland, Peltonen (Haapalainen) 15:25.
Penalties: None

Third Period
4. Canada, Vadnais (MacAdam) 1:57.
5. Canada, Ellis (Klassen, McKechnie) 14:38.
6. Canada, MacAdam (McKechnie) 19:39.
Penalties: Lindstrom (F) 6:29; Russell (C) 16:20.

Shots on goal:

Canada	11	8	16	—35
Finland	4	9	5	—18

Goal — T. Esposito, Canada; Valtonen, Finland.
Attendance — 4000.

Hockey scores

Centennial Cup
Prince Albert 7, Calgary 3.
(Prince Albert leads best-of-seven west final, 3-0.)

American
Nova Scotia 3, Rochester 1
(Nova Scotia leads best-of-seven final, 3-2).

Quebec Major Junior
Quebec 11, Sherbrooke 4
(Sherbrooke leads eight-point final, 4-2).

Additional sport P. 14, 15, 16, 17

Islanders and Bruins glad to be at home

New York Islanders and Boston Bruins are looking forward to the resumption of the National Hockey League semi-finals tonight at Uniondale, N.Y. and Boston.

The Bruins are returning home with a 2-0 lead over Philadelphia Flyers in their best-of-seven series and have good reason to be optimistic. The Islanders on the other hand are down 2-0 to Montreal Canadiens but were encouraged by their performance Tuesday at Montreal.

"They're vulnerable," said Islander defenceman Dave Lewis.

"We didn't play well early in Tuesday's game but we seemed to do a lot of what we wanted to do. We didn't win, but I think we proved they are not invincible."

The Islanders dropped a 3-0 decision to Montreal. A short-handed goal by Jim Roberts at 7:46 of the third period snapped a scoreless tie.

Canadiens coach Scotty Bowman agreed his club had been pressured by the Islanders in Tuesday's game and expected the same thing tonight.

Bowman called up centre Mike Polich from Nova Scotia of the American League to replace Rejean Houle who suffered a dislocated shoulder when he was slammed to the ice in the third period by Islander defenceman Pat Price.

Tonight's Montreal at New York game will be telecast on channels 2 and 6, starting at 5 p.m.

At Boston, the Bruins rested up following their 5-4 overtime win over Philadelphia. Terry O'Reilly scored at 10:07 of the second overtime to give the Bruins the win.

"I never thought we'd go up to Boston 2-0. No way," said Boston coach Don Cherry Wednesday. "I don't know how our defencemen did it. I was going with four defencemen and three lines. It's unbelievable."

However, Cherry said that he considered the third game of a series the most important and added "we have a long way to go."

Philadelphia coach Fred Shero was at a loss to explain the Flyers sudden vulnerability on home ice.

In the last three years the Flyers won 23 of 27 home playoff games and in the past four seasons lost just 19 of 160 league games at home.

Exhibition Park racing results

VANCOUVER — Results of thoroughbred racing Wednesday night at Exhibition Park:

FIRST RACE — $2,300, claiming, three-year-olds, six and one half furlongs.
Haydn's Choice (Skinner) $17.10 $6.90 $3.60
Whipshot (Smith) 4.40 6.90
Participation (Moorhouse) 6.90
Quinella: Paid $22.30.
Also Ran: Royal Truce, Northern D., Illisitok, Foot Prince, Waldesruh Freddy, Aries Diamond.
Time 1:21.
Track scratch: Matchless Man.

SECOND RACE — $2,300, claiming two-year-olds, three furlongs, 150 yards:
Greco King (Carter) $8.90 $4.30 $3.50
Haymarado (Krasner) 3.10 2.50
Bank Balance (Chabara) 3.90
Also ran: Ayedee, Rock Bank, Reddy Land, My Son John, Kevin's Award, Monarch Bam.
Time 0:44 1-5.

THIRD RACE — $2,900, allowance, three-year-olds, six and one half furlongs:
Touchy Topic (Demorest) $3.40 $2.50 $2.20
Collectors Pride (Krasner) 3.00 2.30
Heavenly Dawn (Cuthbertson) 2.90
Also ran: Better Fly, Ladys Contribution, Foolish Bobbie, Velvet Breeze.
Time 1:20 2-5.

FOURTH RACE — $3,000, claiming, four-year-olds and up, six and one-half furlongs:
Dashing Dance (Krasner) $9.80 $5.60 $5.90
Darch (Skinner) 4.80 4.00
Avec Plaisir (Carter) 10.90
Exactor: Paid $67.50.
Also ran: Johnny Two Dance, Melody Maker, Trblo, Panama Pete, Rod's Pride.
Time: 1:20 4-5.

FIFTH RACE — $2,700, claiming, three-year-olds, six and one-half furlongs:
Cinnamon King (Charlton) $156.20 $54.70 $11.90
Turn The Coin (Loseth) 16.40 6.30
Utmost (Cuthbertson) 5.80
Also ran: Win Key, Rising Hill, Copper Castle, Johnny Valor, Kimbob, Uncle Stan.
Time: 1:21.
Track scratch: Weedonal.

SIXTH RACE — $3,400, claiming, four-year-olds and up, six and one-half furlongs:
Douro Valley (Peichoto) $4.50 $3.20 $2.50
Jet Of The Times (Skinner) 4.60 2.80
Double Dev (Loseth) 2.60
Exactor: Paid $20.60.
Also ran: Pacific Diamond, Winner's Deal, Rosie De Riveter, Tenicia, Peggy Princess, Bud's Allbhal.
Time: 1:20 3-5.
Track scratch: Madame London.

SEVENTH RACE — $3400, allowance, three-year-olds, six and one-half furlongs:
Lucky Times (Skinner) $18.50 $8.00 $6.20
Press Time (Chabara) 4.00 3.60
Nautical Dancer (Krasner) 7.00
Also ran: Celebrity Talk, Comanchero, Lee's Victory, Katch D Fox, Son Of Promise, Crime Fighter, Supermatic.
Time 1.19.

EIGHTH RACE — $5000, claiming, four-year-olds and up, six and one-half furlongs:
Freedom Charger (Dailey) $7.10 $4.00 $3.20
Sinful Pat (Demorest) 5.70 3.40
Making The Mark (Johnson) 3.60
Exactor paid: $49.50
Also ran: Dandy Honor Two, Lucky Gary, Moray Castle, Tow The Line.
Time 1:19 2-5.

NINTH RACE — $4,700, claiming, four-year-olds and up, six and one-half furlongs.
Acrocyanosis (Demorest) $5.80 $3.30 $2.80
Pesty Kid (Chabara) 4.20 3.20
That's The Key (Fontaine) 4.50
Time: 1:19 3-5.
Also ran: Saucy Verdict, Fighting Policy, Titans Lodge, Sun 'n' Shadow, Third Blue, Charlescrest.

TENTH RACE—$2,000, claiming, four-year-olds and up, six and one-half furlongs.
Tearing Down (Johnson) $6.00 $3.60 $2.70
Joe Kelsey (Smith) 4.30 2.60
Oh Really (Chabara) 2.70
Time: 1:19 2-5.
Quinella paid $16.20.
Also ran: Wyn Spree, Colonel Reigh, Solar Drive, Jack 'n' Ginger, Scotch Or Water.
Attendance: 8267.
Mutuel handle: $737,895.

Sport Today

BADMINTON

11:00 a.m. — Start of the Canadian Forces Men's National Badminton finals, Naden Gym.

SHAMROCK LACROSSE

EVERY WEDNESDAY (EXCEPT MAY 18th) MAY 4th to JULY 27th

BE A SEASON TICKET HOLDER AND SAVE!
(IF PURCHASED BEFORE MAY 2nd)

Adults $30 ..... Save $6.00
Youth, O.A.Ps $20 ..... Save $4.00
Children $10 ..... Save $2.00

Be Part of the Action this Year
as the Shamrocks enter their 27th W.L.A. season on May 4th against Vancouver Burrards. Season tickets are now on sale at the Memorial Arena box office.

See Lacrosse at its Best!

4-22

Head for the Action!
at EXHIBITION PARK

Come see the Thoroughbreds run 10 times a day, while you enjoy dinner in the Clubhouse or a hot dog in the Grandstand. Parade to the Post 6 PM Monday, Wednesday and Friday, Saturdays and Holidays 1 PM, Rain or shine. For reservations phone 254-1631.
For Bus Information Phone Vancouver Island Coach Lines, 385-4411.

THE TRACK
Exhibition Park
B.C. JOCKEY CLUB

Cey extends hot streak to equal April record

Ron Cey continued his torrid hitting pace and tied a major-league record Wednesday.

The five-foot-nine third baseman extended his hitting streak to 16 games and tied the mark of 27 runs-batted-in for the month of April as Los Angeles Dodgers edged San Diego Padres, 7-6, in a National League baseball game at San Diego.

Cey hit two singles and a home run and drove in two runs to match the RBI mark set by Willie Stargell of Pittsburgh Pirates in 1971 and matched by Reggie Jackson of Oakland Athletics in 1974.

Cey, who started this his fourth season with a lifetime average of .263, is leading the majors with a .469 batting average.

He also tops the majors in hits with 29 and home runs with eight and is the main reason the Dodgers are off to their best start since moving to the West Coast from Broklyn in 1958.

The win was the 12th in 13 games for Los Angeles and the third straight for left-hander Doug Rau who got eighth-inning relief help from knuckleballer Charlie Hough.

The Dodgers nailed three San Diego pitchers for 15 hits with Bill Russell contributing four hits, Rau and Rick Monday managing two hits apiece and Dusty Baker contributing a two-run homer.

Highlighting play in the American League was a beanball incident at Kansas City.

Texas Rangers pitcher Bert Blyleven scattered seven hits and earned his sixth career shutout as the Rangers beat the Royals, 5-0, but the hard-throwing righthander caused a bench-clearing when he hit Kansas City catcher Darrell Porter on the leg in the ninth inning.

Both dugouts emptied but no punches were thrown and the umpires restored order in a matter of minutes.

★ ★ ★

NATIONAL LEAGUE

Eastern Division

	W	L	Pct	GBL
Pittsburgh	9	6	.600	—
St. Louis	10	7	.588	—
Montreal	8	6	.571	½
Chicago	7	7	.500	1½
New York	6	9	.400	3
Philadelphia	5	9	.357	3½

Western Division

	W	L	Pct	GBL
Los Angeles	14	3	.824	—
San Francisco	8	8	.500	5½
Atlanta	8	10	.444	6½
Houston	7	10	.412	7
Cincinnati	7	10	.412	7
San Diego	8	12	.400	7½

AMERICAN LEAGUE

Eastern Division

	W	L	Pct.	GBL
Milwaukee	10	5	.667	—
Baltimore	8	7	.533	2
New York	9	9	.500	2½
Toronto	9	9	.500	2½
Boston	7	9	.438	3½
Detroit	7	11	.389	4½
Cleveland	4	10	.286	5½

Western Division

	W	L	Pct.	GBL
Minnesota	12	7	.632	—
Oakland	12	7	.632	—
Chicago	10	6	.625	½
Kansas City	10	7	.588	1
Texas	8	8	.500	2½
California	8	12	.400	4½
Seattle	7	14	.333	6

★ ★ ★

NATIONAL LEAGUE

Montreal 003 000 000—3 8 2
New York 100 000 001—2 6 1
Rogers 1-1 and Carter; Koosman 1-2, Espinosa (9) and Stearns. Home run: Montreal, Valentine (5th).

Cincinnati 200 100 000—3 8 1
Atlanta 010 000 000—1 5 0
Zachry 2-2 and Bench; Ruthven 3-2, Camp (8) and Pocoroba.

St. Louis 420 082 032—21 19 2
Chicago 001 011 000— 3 10 3
Denny 5-0, Carroll (9) and Simmons; Krukow 0-2, G. Hernandez (1); P. Reuschel (3), Todd (5), Renko (7), R. Hernandez (9) and Mitterwald. Home runs: Chicago, Cardenal (1st); St. Louis, Anderson (1st).

Phila. 000 000 003—3 7 0
Pittsburgh 350 000 04x—7 11 1
Twitchell 0-3, Kaat (8) and Boone; Kison 2-1, Tekulve (9) and Ott. Home run: Philadelphia, Johnson (1st).

Los Angeles 000 302 110— 7 13 1
San Diego 002 000 040— 6 8 1
Rau 3-0, Hough (8) and Yeager; Griffin 1-1, Metzger (6), Bernal (9) and Roberts. Home runs: Los Angeles, Cey (8th), Baker (3rd); San Diego, Winfield (2nd), Hendrick (2nd).

Houston 101 000 000— 2 6 1
San Francisco 000 000 12x— 3 7 0
Richard 1-2 and Ferguson; McGlothlen, Heaverlo (7) Moffitt 1-1 (8) and Hill.
Home runs: San Francisco, Evans (3rd).

AMERICAN LEAGUE

Texas 003 000 101—5 8 0
Kansas City 000 000 000—0 7 1
Blyleven 2-2 and Sundberg; Leonard 1-1, Littell (7), Gura (8), Pattin (9) and Porter. Home run: Texas, Peniquex (1st).

Toronto 400 000 010 001—6 10 0
Cleveland 000 000 104 000—5 7 1
Hargan, Vuckovich (6), Willis 1-0 (9) and Ashby; Garland, Hood (2), LaRoche (8), Kern 0-1 (11) and Kendall. Home runs: Toronto, Bellor (2nd), Ault (5th), Fairly (1st); Cleveland, Thornton (2nd).

Boston 001 000 100—2 8 0
Milwaukee 000 200 02x—4 6 2
Cleveland 1-2, Campbell (8) and Fisk; Haas, McClure (8), Castro 3-0 (8) and Moore, Haney (9). Home run: Boston, Fisk (1st).

Seattle 010 100 000—3 10 1
Minnesota 000 011 30x—5 8 0
Moore 1-1 Laxton (7), Pagan (7) and Stinson; Thormodsgard, Johnson 3-0 (6), Burgmeier (9) and Wynegar.

Chicago 201 212 010— 9 11 0
Detroit 017 002 00x—10 12 1
Barrios, Martinez (3), Hamilton (4), Dal Canton 0-1 (5) and Essian, Downing (9); Bare, Crawford (5), Arroyo 1-2 (6) and May. Home runs: Chicago, Zisk (7th), Stillman (2nd), Soderholm (5th), Lemon (2nd), Gamble (2nd); Detroit, Thompson (4th), May (1st).

New York 100 000 111—4 11 0
Baltimore 010 011 000—3 11 2
Patterson, Lyle 1-1 (6) and Munson; McGregor, D. Martinez 0-2 (8) and Dempsey. Home runs: New York, Chambliss (4th); Baltimore, DeCinces (4th).

Oakland 004 020 100— 7 10 1
California 140 000 000— 5 11 2
Umbarger, Langford 2-0 (2), Bahnsen (9) and Williams; Hartzell 1-2, Ross (5), Kirkwood (8) and Humphrey. Home runs — California, Jackson (2nd); Oakland, Sanguillen (1st), Williams (4th).

Cliff Thorburn

Thorburn makes history

SHEFFIELD, England (CP) — Toronto's Cliff Thorburn became the first non-British player to reach the finals of the world snooker championships in its 50-year history when he beat Dennis Taylor of England, 18-16, Wednesday.

Thorburn, formerly of Victoria, now will face former two-time champion John Spencer of Britain in the 49-frame final starting today.

Thorburn started the final day of his semi-final match leading Taylor 12-9, faltered in the early frames and was tied 14-14 at the mid-way point.

A break of 111 to open the 33rd frame gave the 29-year-old Canadian champion the edge, and he clinched a berth into the finals with an 80-point break in the 34th frame and coasted to a 98-30 victory.

The British press and the spectators at the tournament are in a state of shock over the fact that a foreign unseeded player is in the finals for the first time, Thorburn said.

Now that he's in the finals Thorburn believes that a victory is inevitable.

"Ever since I picked up a cue stick I've had one dream and one dream only, and that is to this championship," he said. "I've come too far to lose."

RACQUET STRINGING
SKI & RACQUET SPORTSWORLD SPECIALISTS
Sportsworld
Hillside Shopping Centre
4-27

need it rent it

Wests even score with soccer rivals

Victoria Wests gained revenge Wednesday and captured the Vancouver Island Soccer League playoff championship.

Backup goaltender Gerry Lister came through with several big saves as the Wests edged Victoria Athletics, 2-1, at Royal Athletic Park.

The victory avenged a 3-1 loss to the Athletics in the Jackson Cup final last week.

The Athletics opened the scoring Wednesday with John Nash scoring 90 seconds into the game but the Wests came back with goals by Bob Duncan at seven minutes and Garnet Moen at 16 minutes.

Lister, filling in for Jim de Goede who is resting up for the B.C. playoffs, looked shaky at times but was unbeatable in the second half. He made spectacular saves off George Pakos at 58 minutes and Nash, who blasted a shot from the penalty marker with about two minutes remaining.

The only goal Lister allowed came on a rebound after he had made a foot save on a shot by rookie Charlie Fisher.

Athletics had the pressure on in the second half as both teams substituted liberally in preparation for B.C. playoffs this weekend. The Athletics play Vancouver Italia at Vancouver while the Wests play at Vernon.

Minor baseball

Carnarvon Pony League
Oak Bay Lions 13, Century Inn 1.

Big line shines in Brandon win

BRANDON (CP) — Brandon Wheat Kings, a team that hadn't lost two games in a row all season long, kept that record intact by defeating New Westminster Bruins, 4-1, Wednesday night and, in the process, tied the Western Canada Hockey League final series, 1-1.

The third and fourth games in the best-of-seven series are scheduled for New Westminster Friday and Sunday.

Wheat Kings, who dropped the opening game, 3-2, Tuesday night, broke open a 1-1 first period deadlock by scoring three unanswered goals in the final two periods.

Linemates Bill Derlago, Brian Propp and Ray Allison connected for a goal each, while Dan Bonar added the other Brandon goal in the hard-hitting game that attracted 4625 fans.

Stan Smyl, on a powerplay in the first period, prevented Brandon goaltender Glen Hanlon from recording a shutout.

Hanlon was kept busy throughout the game making 38 saves, six more than Blaine Peterson of the Bruins.

Referee Doug Geiger of Calgary handed out 13 minor penalties, eight to New Westminster. Each team took three fighting majors.

FRIDAY IS FILM DAY
T.J.I.F.
4-27

One HOUR "MARTINIZING" CERTIFIES
THE MOST IN DRY CLEANING
Fresh as a flower in just one hour
8 LOCATIONS TO SERVE YOU

A New Orleans Story

The candy stripe suit was developed in the southern United States and has since become a summer staple all over North America.

Ours are washable! Available in Basin Street Blue and South Rampart Street Brown. Shorts, Regulars and Talls. $176.50

COUVELIER

Fitting Room
Mayfair Mall
382-4421

Fine Apparel
1010 Broad St.
382-3312

4-28

4 DAYS — MONTH-END
THURS., APRIL 28
FRI., APRIL 29
SAT., APRIL 30
(MONDAY, APRIL 32)

DEMOS—USED CARS—TRUCKS SPECIALLY PRICED

1977 DODGE CAMPER CONVERSION
These units are converted locally by Fennel's Trailer Supplies, who are experts in their field — See them NOW.
4 DAYS ONLY

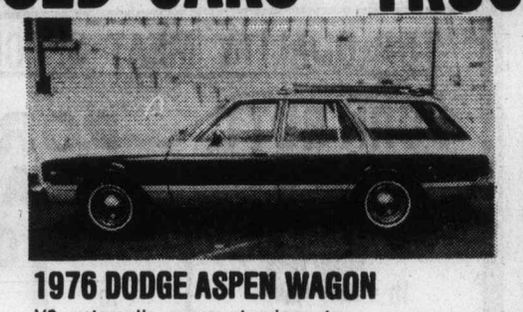

1976 DODGE ASPEN WAGON
V8, automatic, power steering, etc.
4 DAYS ONLY $4,880

1976 DODGE D200 4x4
Here's a good one-owner hard to find unit — A Bargain
4 DAYS ONLY $6,600

1976 CHRYSLER NEW YORKER
2 DOOR HARDTOP. Options Galore, 15,000 miles, former company demonstrator, sold new $11,500.
4 DAY ONLY $8760

DON'T SIGN ANY DEAL 'TIL YOU VISIT VICTORIA DODGE

DEMONSTRATORS
12 — 1977 Aspen Demonstrators.
Various colors, models and options. Slashed to the bone. eg. Stock No. 7096 — 1977 Aspen Station Wagon V8 Automatic, Power Steering, Radio, etc., Was $6,551
ONLY $5,581

1976 DODGE COLT 4 DOOR
Automatic, Stock No. 6550
LIST $4,729 $3,880

1976 DODGE CORONET STATION WAGON
V8, automatic, power steering and power brakes, factory air conditioning.
LIST $7149 $5,890

— USED CARS AND TRUCKS —

1974 TOYOTA PICKUP WAS $2,995 ONLY $2,550
1976 MONTE CARLO WAS $5,995 ONLY $5,300
1976 CHRYSLER CORDOBA WAS $6,995 ONLY $6,400
1975 DODGE RAM CHARGER WAS $6,595 ONLY $5,980
1975 FIREBIRD WAS $5,695 ONLY $5,180
1974 MAZDA RX STN. WAGON WAS $3,595 ONLY $2,980
1974 LINCOLN 4-DOOR SEDAN WAS $6,295 ONLY $5,760
1976 DODGE ½ TON PICKUP WAS $4,295 ONLY $3,880
1975 BUICK CENTURY WAS $4,995 ONLY $4,480
1975 OLDS. CUTLASS SUPREME WAS $5,395 ONLY $4,680
1975 THUNDERBIRD WAS $6,995 ONLY $6,480
1974 PLYMOUTH SATELLITE WAS $1,595 ONLY $1,380

DEMONSTRATORS
1976 DODGE ROYAL MONACO "DIPLOMAT"
Factory air, fully powered including windows, etc, 5,000 miles
LIST $9,419 $7,380

LAST OF THE 1976 BRAND NEW 2 ARROWS AND 3 COLTS
All reasonable offers accepted.

1977 CHRYSLER NEW YORKER 4 DOOR HARDTOP
All the options you can think of plus others, Stock No. 7009
LIST $12,285 ONLY $9,680

VICTORIA DODGE CHRYSLER ON YATES

819 Yates St.
384-8174
Hours:
Mon.-Fri. 9-9
Sat. 9-5
(Dealer Licence No. D00867A)

ALL PAYMENTS INCLUDE LIFE INSURANCE.
INTEREST RATE IS 13.5% SIMPLE PER ANNUM.
BANK FINANCING
NO DOWN PAYMENT ON APPROVED CREDIT

REMEMBER
All used cars carry the 24 month G.W. Warranty.

3 Years of Oil Changes as per Manufacturer's Specifications

4-28

Rugby semi-final here on Saturday

James Bay Athletic Association makes a bid Saturday for a berth in the Province Cup rugby final.

The Vancouver Island Union champions host Port Coquitlam in a second divison B.C. semi-final at 2:30 p.m. at Macdonald Park. The winner advances to the final May 7 at Bear Creek Park in Surrey.

JBAA's first XV has a bye into the first division final for the Rounsell Cup, which will also be played May 7 at Bear Creek.

James Bay won the Rounsell Cup last year but lost to Vancouver Kats in the Province Cup final.

Liverpool wins cup semi replay

MANCHESTER, England (AP) — Liverpool beat Everton 3-0 before 53,000 chanting fans Wednesday night in an English FA Cup semi-final replay, and came one step closer to an unprecedented soccer treble.

Liverpool now face Manchester United in the Cup final at Wembley on May 21.

They are also finalists against Borussia Munchengladbach in the European Cup at Rome on May 25, and are leading the English League standings as they seek to retain their title.

They could become the first club in history to win all three major soccer honors in one season.

The FA Cup replay between Liverpool and Everton was played at neutral Maine Road Stadium in Manchester. The two sides had drawn 2-2 last Saturday.

Liverpool looked the more nervous side as the game began, but it was Everton defender Mike Pejic that made the first big mistake. He pushed Liverpool striker David Johnson in the penalty area in the 30th minute, and Phil Neal drove the ball home from the penalty spot to give Liverpool a 1-0 lead.

As the second half began, Everton fought back but when they pushed everyone forward in the closing minutes in search of an equalizer, Liverpool's Jimmy Case made it 2-0 with a drive through a crowd of players in the 85th minute.

Ray Kennedy added the third three minutes from the end, following a Kevin Keegan free kick.

ENGLISH FA CUP
Semi-Final Replay
Everton 0, Liverpool 3.
(Liverpool meets Manchester United in the final at Wembley, May 21.)

Under-21 International
England 1, Scotland 0.

ENGLISH LEAGUE
Division 1
Notts F 3, Oldham 0.

SCOTTISH LEAGUE
Division 11
Berwick 1, Stirling 0.
Brechin 2, Stranraer 1.
Dunfermline 1, Queen's Pk 0.
E. Stirling 0, Alloa 1.

International Match
Scotland 3, Sweden 1.

U.K. soccer table

LONDON (Reuter)—United Kingdom soccer standings after Saturday games:

ENGLISH LEAGUE
Division I

	W	T	L	F	A	P
Liverpool	21	8	7	57	29	50
Man City	19	12	6	52	38	50
Ipswich	21	7	10	63	36	49
Newcastle	17	13	7	61	40	47
Aston Villa	19	5	9	63	36	43
Man United	16	9	10	61	48	41
West Brom	14	12	11	51	47	40
Leicester	11	17	9	45	51	39
Arsenal	14	9	14	56	55	37
Leeds	13	10	12	43	46	36
Middlesbrough	13	10	15	35	43	36
Birmingham	12	9	16	57	55	33
Everton	12	9	13	53	58	33
Norwich	13	7	19	43	61	33
Stoke	10	12	15	22	39	32
Queen's PR	11	9	14	41	44	31
Derby	7	16	13	42	51	30
Sunderland	9	11	18	40	48	29
Tottenham	10	9	20	43	66	29
Coventry	8	12	15	38	51	28
West Ham	9	10	17	36	59	28
Bristol C	8	10	17	31	42	26
Division II						
Wolverhampton	20	11	6	78	42	51
Chelsea	19	12	8	64	52	50
Notts C	18	10	11	61	55	46
Notts F	18	9	11	70	41	45
Bolton	18	9	10	67	48	45
Luton	20	5	14	64	45	45
Blackpool	14	16	8	54	41	44
Charlton	13	15	10	63	55	41
Southampton	14	10	12	65	59	38
Millwall	13	12	13	52	50	38
Sheffield U	13	11	14	51	55	37
Hull	10	16	12	42	44	36
Oldham	13	10	15	49	57	36
Blackburn	14	8	17	41	52	36
Fulham	10	13	16	48	58	33
Burnley	9	14	15	40	56	32
Cardiff	11	9	17	51	58	31
Orient	9	13	14	32	43	31
Plymouth	8	15	16	45	62	31
Bristol R	10	11	17	44	62	31
Carlisle	11	9	18	46	71	31
Hereford	7	12	18	32	73	26
Division III						
Brighton	24	9	9	78	55	57
Wrexham	24	8	9	75	45	56
Mansfield	24	8	10	71	42	56
Crystal P	19	13	9	55	32	51
Rotherham	18	15	8	59	41	51
Bury	22	7	13	58	53	51
Sheffield W	20	9	13	57	51	49
Preston	18	11	12	60	40	48
Lincoln	17	13	11	71	63	47
Shrewsbury	16	11	16	61	56	43
Chester	17	6	19	45	55	40
Peterborough	13	13	15	49	52	39
Swindon	12	15	13	60	66	39
Tranmere	11	16	15	48	49	38
Oxford	12	14	16	52	57	38
Gillingham	13	12	16	49	42	38
Walsall	12	13	17	47	56	37
Chesterfield	13	9	20	52	58	35
Northampton	13	7	23	59	70	33
Portsmouth	10	13	18	46	61	33
Port Vale	9	14	18	38	63	32
York	10	11	21	47	81	31
Reading	11	7	23	44	68	29
Grimsby	10	8	24	39	64	28
Division IV						
Cambridge	23	12	6	76	34	58
Bradford	22	11	9	61	47	55
Colchester	22	9	11	1	39	53
Exeter	20	12	9	56	43	52
Barnsley	21	9	12	55	34	51
Swansea	21	8	12	80	58	50
Doncaster	20	9	13	68	55	49
Watford	17	13	12	61	44	47
Crewe	19	9	14	45	56	47
Huddersfield	19	8	14	56	44	46
Southend	14	17	10	48	36	45
Darlington	17	11	14	56	62	45
Bournemouth	13	16	13	47	42	42
Stockport	13	16	13	49	50	42
Brentford	16	6	20	68	49	38
Aldershot	14	10	17	44	53	38
Rochdale	13	11	17	44	48	37
Scunthorpe	13	9	20	45	63	35
Halifax	11	11	20	44	54	33
Torquay	12	8	20	48	64	32
Hartlepool	9	12	21	45	67	30
Newport	9	9	21	32	54	27
Southport	3	18	21	28	68	24
Workington	4	10	26	37	90	18
SCOTTISH LEAGUE						
Premier Division						
Celtic	22	8	4	75	37	52
Rangers	18	10	7	61	35	46
Aberdeen	15	11	9	54	41	41
Dundee U	15	8	11	51	43	38
Hibernian	8	18	9	34	34	34
Partick	10	13	12	39	44	33
Motherwell	10	10	13	52	54	30
Ayr	11	8	16	44	66	30
Hearts	4	13	16	46	64	25
Kilmarnock	4	9	22	31	69	17
Division I						
St. Mirren	25	11	2	89	36	61
Clydebank	23	10	5	85	36	56
Dundee	20	9	9	87	55	49
Morton	19	10	9	73	49	48
Montrose	16	8	14	59	60	40
Arbroath	17	3	18	46	60	37
Airdrie	12	12	14	61	58	36
Dumbarton	14	8	16	60	65	36
Queen of S	11	13	14	57	61	35
Hamilton	11	10	17	44	56	32
East Fife	8	12	18	37	68	28
Raith	8	11	19	42	64	27
St. Johnstone	7	13	18	38	63	27
Falkirk	6	8	24	34	81	20
Division II						
Stirling	22	10	5	58	27	54
Stranraer	20	6	11	73	47	46
Alloa	17	12	7	68	41	46
Dunfermline	18	10	9	48	36	46
Queen's Pk	17	10	10	64	49	44
Albion	14	11	12	69	57	39
Clyde	14	11	13	64	64	39
Stenhousemuir	15	5	17	36	44	35
E. Stirling	12	8	17	47	58	32
Meadowbank	8	16	15	41	57	32
Berwick	11	10	16	32	50	32
Cowdenbeath	12	5	21	43	63	29
Forfar	7	10	21	42	66	24
Brechin	6	12	19	47	72	24

Veteran reliever becomes coach

INDIANAPOLIS (AP) — Joe Hoerner, a veteran relief pitcher most recently with Texas Rangers, joined Indianapolis Indians of the American Association as a non-playing coach Wednesday. Hoerner, 40, appeared in 41 baseball games with the Rangers last season after being signed as a free agent in January, 1976. He pitched a total of 35 innings, compiling a 5.14 earned-run average. He was a member of the St. Louis Cardinals' world series teams of 1967 and 1968.

Blood doping study underway

★ ★ ★ ★ ★ ★

Practice raises ethical, legal questions

NORFOLK, Va. (AP) — It's called "blood doping" — withdrawing and later reinfusing the blood of distance runners.

It caused a stir at the 1976 Olympic Games in Montreal when charges flew that double gold medalist Lasse Viren of Finland employed the controversial technique. Viren denied the charges.

And now, researchers are preparing for what could be the definitive study on blood doping at an institution which, oddly enough, has no track team.

"We hope to answer the one question we feel hasn't ever been resolved. Mainly, does blood doping really work?" said Dr. Melvin H. Williams, a researcher at Old Dominion University.

Because ODU has no track team, Williams has had to go off-campus to recruit volunteers for his experiment.

He has lined up 20 members of the Tidewater Striders, a local amateur track club, each of whom is willing to "donate" a pint of whole blood to the unusual experiment.

Ten will receive their won blood back three weeks later, while the other 10 will be injected with a saline solution.

All wilf wear blindfolds so that no one will know who gets the blood and who gets the salt water.

The 20 runners will be tested for performance capacity on a treadmill before and after reinfusion. Each will run to the point of exhaustion, said Williams.

Williams conducted a similar experiment in the spring of 1972. His conclusion then was that blood doping does not increase a distance runner's endurance capacity.

The only other major study on blood doping was conducted by a Swede, Bjorn Ekblom, in the early 1970s, Williams said. Ekblom concluded that blood doping works.

"Ekblom is a r runner himself, and he has used the technique. He said it definitely had a beneficial effect on him," said. Williams.

Williams hopes his experiment, scheduled to begin next month and be completed by July, will be a refinement of his and Ekbom's earlier work.

Viren won the 5000- and 10,000-metre races at the 1972 Munich Olympics and again at Montreal in 1976. The feat was unprecedented. In between the double triumphs were a series of mediocre performances.

After charges were made, Viren declared he had competed with his normal complement of blood, no more.

Blood-doping — which in theory raises the blood's oxygen-carrying capacity — raises unique legal and ethical questions, as Williams sees it.

The International Olympic Committee (IOC) prohibits a competing athlete from taking "a physicological substance ... in abnormal quantity" or "by an abnormal route of entry into the body."

Is 12 pints of one's own blood an "abnormal quantity" for a runner whose body normally holds 11 pints? Is a needle in a vein an "abnormal route of entry" when the substance being infused is one's own blood?

Williams, a physiologist who is director of ODU's human performance laboratory, is unsure how to answer those questions.

"It's an ethical gray area, and I don't really have a personal opinion," said the former paratrooper who, at 39, runs 70 miles a week.

But he said if it can be established that blood doping is ineffective, all ethical and legal questions will be moot.

Ekblom and other blood-doping propoents say it works like this:

The blood is withdrawn and stored. The body, meanwhile, regenerates new blood. The stored blood is reinfused, thus augmenting the body's normal complement of oxygen-carrying red blood cells.

Williams and others say other factors — such as the blood's increased viscosity thickness after reinfusion — negate the effect of the extra blood cells.

For west meet

Gymnasts qualify

International star Philip Delesalle heads the powerful team that will represent Victoria in the Western Canada gymnastic championships May 6 and 7 at the University of British Columbia.

The Victoria Sports School gymnast, who has won gold, silver and bronze medals in international meets this year, will compete in the open men's events along with clubmates Owen Walstron and Mike Vossen, and Dave Bibby of the University of Victoria.

The other six members of the men's team are all from VSS with: Rodney Mack competing as a novice; Anthony Barker, Tom Carlson and Edward Farmer in the tyro class; and Brad Crawford and Michael Haagensen competing in the argo class.

Barker gave an outstanding performance on the weekend to give Victoria its only victory in the B.C. age-group championships at Kamloops.

He recorded the highest marks of the meet, 97.15, to easily win the under-16 title. Joe Boulanger of Vancouver was second in 92.40, Carlson was third in 92.05 and Farmer was fourth with 90.30.

Crawford earned a second in the under-14 class with 88.15 and Haagensen was third with 87.86. Jim Goveet of Vancouver won with 89.56.

The women's team competing at UBC consists of five members of the Falcon club. Susan Carrick, Beverly McLean and Tracy Beer compete as juniors and Janice Achten and Terry Mack compete in the novice class.

Marta Klinovsky will coach the women's team while John Herb of VSS and Peter Kopac of UVic will coach the men's team.

Veteran signs

MONTREAL (CP) — Montreal Alouettes of the Canadian Football League announced Wednesday the signing of veteran cornerback Phil Price to a new three-year contract. Price, 27, a native of Providence, R.I., joined the Alouettes in 1973 after playing his college football at Idaho State University.

Hunt escapes crash

MADRID (AP) — James Hunt, the reigning world Formula 1 driving champion, escaped serious injury Wednesday when he crashed during practice for the 23rd Spanish Grand Prix.

Track officials said Hunt's McLaren M-26 crashed against a fence because of brake failure. The car was not seriously damaged and Hunt returned to the track after mechanics worked for several hours to repair his car.

Other drivers already training for the May 8 race include Niki Lauda of Austria, and Carlos Reutemann of Argentina, both in Ferraris; Jody Scheckter of South Africa, driving a Wolf-Ford for Montreal industrialist Walter Wolf; Rupert Keegan of Britain, in a Hesketh; Jacques Laffitte of France, in a Ligier; Clay Ragazzoni of Switzerland, in an Ensing, Emilio de Villota of Spain, in a McLaren, and Emerson Fittipaldi of Brazil, in a Copersugar.

Official trials for the race, the third event counting for the world championship, will be held May 6-7.

MINIATURE WORLD
"T" SHIRT SALE
2 FOR $1.49
100% cotton in sizes 4, 6, 8, 10, 12 and 14
Held at Miniature World, one of Victoria's leading attractions, located at the Empress Hotel, 635 Humboldt St.
LIMITED QUANTITY AVAILABLE
SAT., APR. 30-10-6 p.m.
FREE ADMISSION
into Miniature World with each $5.00 Purchase
4-28

SUBARUFFIC!
See it... all this week at the Hillside Mall
SUBARU

Jus-Rite PHOTOS
THEY'RE HERE AND WE HAVE THEM!
THE WORLD'S SMALLEST AND LIGHTEST 35 MM SLR'S.
ASAHI PENTAX MX
ASAHI PENTAX ME
PENTAX MX ..... FROM 344.50 WITH F 1.7 LENS
PENTAX ME ..... FROM 349.50 WITH F 1.7 LENS
CHARGEX master charge
Jus-Rite PHOTOS
716 Yates 384-8041 | TOWN AND COUNTRY 383-4621 | HILLSIDE CENTRE 595 8111 | SIDNEY 656-6613
4-28

Wellburns
LOCALLY OWNED
OPEN 7 DAYS A WEEK TO SERVE YOU BETTER
LOWER YOUR FOOD COST
SUNDAY 10-6 | MON. 9-9 | TUES. 9-9 | WED. 9-9 | THURS. 9-9 | FRI. 9-9 | SAT. 9-6
OUR TWO LOCATIONS ARE PANDORA AT COOK and WILKINSON INTERURBAN
TOP QUALITY MEAT SPECIALS
PORK BUTT ROAST lb. 99¢
PORK STEAKS lb. 1.09
STEWING BEEF lb. 1.09
GROUND BEEF "REG." lb. 59¢
FRENCH'S MUSTARD 16 oz. 49¢
PURITAN CANNED MEAT DINNERS 15 oz. 59¢
ISLAND FRESH ICE CREAM 2 litre 1.39
YORK MEAT PIES 2 for 89¢
WESTERN FAMILY APPLE JUICE 48 oz. 69¢
CATELLI SPAGHETTI MACARONI 2 lbs. 79¢
SNOBOY TEXAS GRAPEFRUIT 9 for 1.00
CAN. NO. 1 IMPORTED TOMATOES lb. 49¢
CAN. NO. 1 SNOBOY CARROTS 3 lbs. 69¢
FANCY NAVEL 138 ORANGES 6 lbs. 1.00
SNOBOY BROCCOLI lb. 39¢
CAN. NO. 1 IMPORTED ONIONS lb. 29¢

New McDonald coach happy with rebuilding progress

By STAN COOPER

They're short on experience and perhaps a bit behind in conditioning at this time but Victoria McDonalds are eagerly awaiting the start of the Western Canada Major Junior "A" Lacrosse League season.

It promises to be a tough grind for the rookie-laden squad, particularly since the McDonalds went all the way to the national championship and won the Minto Cup last season.

Eleven players graduated following the 1976 season but rookie-coach Muzz Bryant believes this may be a plus for the team this year.

"It would have been much harder for me to take over a team with mostly holdovers," Bryant said following a practice this week at Esquimalt Sports Centre. "This way, we're all making a start in the league."

Bryant, a former player with Victoria Shamrocks and Nanaimo Timbermen in the Western Lacrosse Association, feels his team needs time to adjust to the calibre of play in the WCMJLL.

"Playing and practicing at this level is a new experience for many of these players. Some of the guys are really puffing but I'm very pleased with the desire shown so far."

Bryant and assistant coach Brian Spaven will still depend on former-coach Bill Munroe for advice but they'll have the final say on the roster in preparation for the league opener, May 3, against the visiting Richmond Roadrunners.

The final cuts will probably come following an exhibition game here Sunday at 2 p.m. when Coquitlam J-Hawks provide the opposition. In an exhibition game last weekend, New Westminster Salmonbellies scored an 18-17 win over the McDonalds in Delta.

McDonalds have only four holdovers in camp at this time — Tej Labh, a 55-goal-scorer in 1976, Steve Buckley, Scott Browning and Jim Boyd.

Doug Angrove, who joined the team late last season and saw action in the playoffs, heads the rookies and two former McDonalds, Lorry Gloeckner and Jamie Robertson, have returned after sitting out the 1976 season.

Four members of the Minto Cup squad haven't turned out yet although the coaches expect to hear from the players soon.

Mike Hardy is still playing soccer for Victoria West; Steve Hepburn, league rookie of the year in 1975 but injured for most of last season, is undecided about returning while Kevin Kennedy and John Entzminger haven't indicated if they'll be back.

Top newcomers include Bruce Townsend, an interior product who played senior "B" lacrosse for Canadian-champion Vernon last season; Bob Derraugh, Randy Bryant and goalkeeper Bill Bendall of Esquimalt; Terry Pollock and goalkeepers Mike Duch and Rick Bains of Saanich; Rhys Wicks and Cleve Dheensaw of Victoria and Charlie Homuth of Kitchener, Ont.

Townsend, a five-foot-nine 185-pounder, was voted top defenceman in the national senior "B" final last year, while Homuth, 18, was a regular in the Ontario Lacrosse Association junior "A" league.

Homuth is stationed at CFB Esquimalt and won't be available to the McDonalds until mid-May.

"Over-all I'd say this team will be a shade bigger than last year's club," Bryant said, "and although there are no superstars like Kevin Alexander and Bob Cool returning, I think speed and desire will carry us until we get to know each other and the other teams in the league much better."

—Colonist photo by Alex Barta

Coach Muzz Bryant, holdover Ted Labh and rookies Bob Derraugh and Bruce Townsend

Salaries too high, clubs fined

GRAND RAPIDS, Mich. (AP) — The teams that made the finals of the United States Hockey League playoffs were fined $2,000 each Wednesday for paying their players too much. Commissioner Morley Howe said a three-month probe showed eight members of the Grand Rapids team and 10 from Milwaukee's squad were paid above the league maximum of $60 per game.

"There's not one club in the league that doesn't pay some of its players a little bit extra," said Nelson Leclair, Grand Rapids player-coach. "Some teams just cover it up better."

Grand Rapids defeated Milwaukee in the final earlier this month. Other league cities are Waterloo and Sioux City, Iowa, and Green Bay, Wis. Traverse City dropped out of the league at the end of the season.

Dionne tops in productivity

LOS ANGELES (AP) — Marcel Dionne had to break a golfing date Wednesday to attend a presentation ceremony, but the centre-right winger of Los Angeles Kings wasn't complaining a bit after he'd received a $10,000 cheque as this year's "most consistent and productive" player in the National Hockey League.

Dionne established team records this season for goals with 53, assists 69, and total points 122. But statistics did not win him the $10,000 and a trophy.

The award, sponsored by a distillery, is based on a complicated computer comparison measured against a standard of achievement with emphasis on consistency, performance under pressure and actual contribution to victory.

"This is a true award," Dionne said. "It's not what somebody who sees you twice a year thinks of your play; it's what you do on the ice each and every game, what you do to help your team win."

Dionne, at five-foot-eight, one of the smallest men in professional hockey, compiled a season-long efficiency rating of 82.80 to narrowly beat goaltender Ken Dryden of Montreal Canadiens.

Dryden had a rating of 82.80 to finish as runner-up for the second consecutive year. Two other Canadians, Guy Lafleur and Steve Shutt, finished third and fourth in this year' standings. Lafleur won the award last year.

Rick MacLeish of Philadelphia Flyers was fifth, Colorado's Wilf Paiement sixth and Gil Perreault of Buffalo seventh this year.

The rating system weighs each goal and each assist differently in relation to time, score and other game conditions. The mathematical weights are based on a 10-year study of NHL statistics.

Mets peddle Alvardo

NEW YORK (AP) — New York Mets announced the sale Wednesday of veteran infielder Luis Alvardo to Detroit Tigers.

Alvarado had been purchased by the Mets from the Tigers in a conditional deal in late March and appeared in only one National League baseball game with New York, going hitless in two at-bats.

With the Tigers, he replaces Aurelio Rodriguez, who suffered a sprained ankle Monday and was placed on the 15-day disabled list.

The sale of Alvarado puts the Mets roster at 24 men, one below the limit. Pitcher Jackson Todd is expected to be added to the club in the next day or two and infielder Lenny Randle, acquired from Texas on Tuesday will join the team in San Diego on Friday.

OAK BAY
SPORTING GOODS...
Best Selection of Racquets in town!
Choose from over 200 racquets — including the one best suited to your needs:
FROM THE MINI FRAME at 8.95
TO THE YAMAHA YCR 134 at 129.95
DUNLOP, HEAD
DONNAY, YONEX
SPALDING
SLAZENGERS
WILSON
YAMAHA
Try Before You Buy!
HEAD and YAMAHA TEST RACQUETS AVAILABLE
FAST RESTRINGING AND REPAIR SERVICE
2077 CADBORO BAY RD.
PLENTY OF FREE PARKING
OPEN 9 to 5:30 P.M. 592-9021
4-27
YOUR HEADQUARTERS FOR TENNIS
Choose from practical designs in clothing and accessories for your tennis wear:
• MEN'S COTTON/POLYESTER SHORTS Reg. 10.95, NOW 7.95
• SHIRTS from 9.95
• HATS and SUN VISORS, from ... 1.95
• TOTE BAGS, from 8.95
• SHOES
Converse Canvas Skidgrip. Men's and Ladies' sizes. Reg. 16.95, SPECIAL .. 9.95
ProKed Canvas. Men's and Ladies' sizes. Reg. 16.95, SPECIAL 9.95
OAK BAY SPORTING GOODS LTD.

It's for you to decide.
Do you want to save gas . . . or waste gas?
The choice is easy. And so is your choice of medium-duty trucks.
Only the International Loadstar and Cargostar have MV 404-446 V8 gas engines with emission control as part of their basic design. They clean up the air without cleaning out your wallet.
Even if gas was free and plentiful, there are lots more reasons to choose International. Road test a gas saver for maneuverability, and you'll know one of the reasons.
The cab-over Cargostar was born and bred for city traffic, narrow lanes, and congested loading docks.
There's a Loadstar or Cargostar designed to save gas on every medium-duty job. Learn more about them at your IH truck dealer.
INTERNATIONAL HARVESTER CANADA

International Harvester: a total response.

International Trucks, 960 Lougheed Highway, Coquitlam, B.C., dealer licence number W0691 B
International Trucks, 1296 Station St., Vancouver, B.C., dealer licence number 00691A
Len Barkley International Ltd., 517 Herald St., Victoria, B.C., V8W 1S5, dealer licence number D 13524
Jack's Intertruck Ltd., 1110 N. 6th Avenue, Alberni, B.C., V9Y 4N1, dealer licence number 00411 A
Berk's Intertruck Ltd., 2230 McCulloch Rd., Nanaimo, B.C., V9S 4M5, dealer licence number D 14-971

Costly free agents spin wheels

By HAL BOCK
Associated Press

Three weeks after the major-league baseball season started, some of last winter's expensive free agents still are spinning their wheels.

Prominent among the disappointments so far are pitchers Wayne Garland, who received a 10-year $2.3 million contract from Cleveland Indians; Don Gullett, who pocketed $2 million from New York Yankees; reliever Bill Campbell, a million-dollar addition to the Boston Red Sox bullpen, and infielder Sal Bando, who got $1.4 million from Milwaukee Brewers.

At the other end of the spectrum are Joe Rudi of California Angels, Dave Cash of Montreal Expos and Gary Matthews of Atlanta Braves, who have celebrated their capitalist status with hot starts.

Garland came up with arm trouble in spring training and in his first two regular season starts surrendered eight runs and 13 hits in eight innings, for an inflated earned-run average of 9.00.

Gullett suffered a twisted neck and ankle in his last start Tuesday night in Baltimore. After four games, his record is 1-2 and his ERA is a fat 6.37.

Campbell has accumulated some depressing numbers in Boston. The reliever had appeared in five games for the Red Sox through Tuesday, allowing 12 hits and nine earned runs in seven innings for an ERA of 11.57.

Bando, installed as the Brewer third baseman, only had 10 hits in his first 47 trips for Milwaukee and was batting .213.

Other ex-Oakland players are having better success. Rudi is batting .347 for California Angels and leads the major leagues with 26 runs batted in. Team-mates Don Baylor and Bobby Grich also are off to solid starts. Baylor is hitting .284, leads the American League in runs with 19 and in doubles with nine. He also has five home runs. Grich is at .263 and has slugged four homers.

Two other ex-A's, catcher Gene Tenace and reliever Rollie Fingers, have made a smooth switch to the National League's San Diego Padres. Tenace is hitting .258 with seven extra base hits including three homers. Fingers has won two games, saved two others and has a 2.51 ERA for nine appearances.

Matthews has been the best free agent buy so far, batting .406 for Atlanta Braves with 26 hits, second best total in the NL.

Cash, who departed Philadelphia Phillies for Montreal, also is off to a torrid start, hitting .345 for the Expos.

Ironically, some of the more successful free agents so far were among the cheapest ones.

Billy Smith of Baltimore Orioles had 15 hits in his first 32 at bats for a .469 start. Paul Dade is hitting .318 at Cleveland and Eric Soderholm has a .322 batting average with Chicago White Sox.

Then there are Willie McCovey and Dick Allen. Both were ignored by just about every club and hooked on at San Francisco and Oakland, mostly on the strength of their past accomplishments.

But both have flourished, McCovey hitting .291 with four homers and 15 RBI for the Giants and Allen at .345 with four homers and 18 RBI for the A's.

This could be the most candid, intimate television you will ever see!

Dean Jones, Carol Lawrence and Charles Colson tell how they found it!

PLUS people from all over the country who share what happened to them when they found it, too!

Be sure to watch. What you hear may change your life.

WITH SPECIAL GUEST DR. BILL BRIGHT

TONIGHT 8:30-9:30 p.m. on Channel 12

JUST LIKE YOUR OWN OIL WELL!

TOP QUALITY AT BIG SAVINGS!

GTX CASTROL MOTOR OIL

One of the finest names in motor oil at special savings this week only! Change oil yourself and save two ways. Now at Cal-Van!

99¢

Castrol Super GTX 10/40
20/50 99¢ XL 10/30 99¢
H.D. 30 99¢ Oil-Can Spout 88¢ Quantities Limited

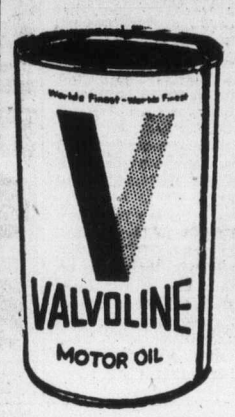

VALVOLINE OIL

88¢ qt.

Quantities Limited

SAE 10W-20-40
SAE 20W-50
SAE 30 H.D.

NOW OPEN SUNDAYS

PERFORMANCE TESTED AUTO PARTS

IGNITION COIL
Reg. 10.88 12 VOLT $2 OFF $8.88

VOLTAGE REGULATOR
Reg. to $8.95
$2 OFF

STARTER SOLENOID 12 VOLT
From $8.88 each

ELECTRIC FUEL PUMP 6 or 12
Reg. $34.88
$27.88

HEAVY-DUTY BRAKE SHOES
(Any set for two wheels)
NEW DISC PADS $2.00 OFF

CLEARANCE!
MOTORCYCLE PARTS AND ACCESSORIES
30% OFF

LIFETIME SHOCK
Fits Most American Cars
$8.88 each

TRAILER CONNECTOR from $2.88

UNIVERSAL EXTENDABLE TRUCK MIRROR
$4.00 OFF from $18.88

TRAILER MIRROR
Hard wearing, fits most makes quickly and easily. From $18.88

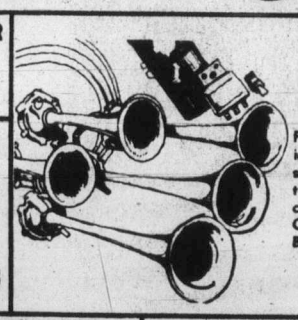

MUSICAL HORNS
Five trumpet horns burst into song at a flick of a switch. Graduate from 8" to 15" length. Your choice "LA CUCARACHA" or "COLONEL BOGEY"
$88.88 CPTE

ROBERK DUAL SPORT MIRROR
Chrome
Heavy duty! All chrome! Dress up your car and have safer driving too!
$19.88 Reg. 24.88

LOCKING GAS CAP
Best way to prevent theft! Most models. Reg. prices range from 5.96, 6.95, 7.95.
$1.00 OFF Reg. Prices all models

SAE OR METRIC 19 PIECE SOCKET SET

SAVE $5.00 ¼" and ⅜" drive, drop forged steel, mirror polished chrome plate, metal storage chest. Ideal for gift. Reg. 19.88
$16.88

A Gift of a Smooth-Running Car
TACH DWELL 1501
$7 OFF DIXCO. Easy to use, great for do-it-yourselfers! 0-15 RMP scale allows checks of high speed idle lobe, D'Arsonval meter movement, 2% accurate, full scale, easy to read scales.
Reg. 29.88
SAVE $10
$19.88

4-28

CAL-VAN AUTO SUPPLY CENTRES

751 CLOVERDALE
(nr. Douglas — 386-2155
Open Thurs., Friday to 9:00 p.m.

master charge
CHARGEX

HOURS:
Mon.-Wed. 9-6
Thurs. and Fri. 9-9
Sat. 9-5:30
Sun. 10-5

FULL MEASURE OF FOOD VALUE FOR YOUR FOOD DOLLAR

LOW COST

Louie's Low Cost Food Mkt., 658 W. Burnside
Lewis Low Cost, 2897 Foul Bay Road
Rayner Low Cost, 3931 Blenkinsop Road
Super Low Cost, 899 Esquimalt Road
Wellburn's Super Mart, 1058 Pandora
Lee & Sons Low Cost, 4085 Quadra Street
Wellburn's Country Market
Corner Wilkinson and Interurban
Willoway Mkt., 2579 Cadboro Bay Rd.
Frank's Low Cost, 2002 Oak Bay Ave.
Valu Way Low Cost & Florist, Burnside
Brown's Low Cost, 204 Menzies St.
Cheung's Low Cost, 811 Craigflower Road
Deep Cove Trading Co., Deep Cove
Gorgeway Low Cost, 300 Gorge Road W.
Hillside Low Cost, Hillside Avenue
Young's Low Cost, 3888 Carey Road
Tam's Way Food Market
3337 Metchosin Road
Belmont Grocers, Belmont Park

We reserve the right to limit quantities

PRICES EFFECTIVE APRIL 28, 29, 30

EXTRA SPECIAL AT LOW COST!

MAPLEWOOD TRAY PACK FOWL lb. ..... 39¢
IMPERIAL SOFT MARGARINE 1-lb. tub or 2 8-oz. tubs ... lb. 69¢
FLUFFO SHORTENING 3 lbs. 1.69
WESTONS WAGON WHEELS pkg. of 12 biscuits .... 89¢
BORATEEM CONCENTRATE 2 kg. 1.65
MONARCH LUCKY WHIP DESSERT TOPPING Use on Western Family Jellies 4-oz. pkg. ..... 59¢
NABOB DELUXE TEA BAGS 140 bag Bonus Pack ... 2.49
PURITY ALL PURPOSE FLOUR 20 lbs. 2.29
MAPLE LEAF CANNED HAMS 1-lb. tin 2.49
PURITAN IRISH, BEEF, WIENERS and BEANS MEAT DINNERS 15 oz. 59¢
CATELLI CUT MACARONI or LONG SPAGHETTI 2 1-lb. pkgs. .... 79¢
REYNOLDS' ALUMINUM FOIL 18" ..... 99¢
ZEST FACIAL SOAP 5 bars 1.09
OXYDOL DETERGENT 80 oz. 2.49
SPIC & SPAN CLEANER 68 oz. 2.29
COMET CLEANSER 22 oz. ..... 53¢
WEST BEST BATHROOM TISSUE ..... 4 rolls 98¢

WESTERN FAMILY

WESTERN FAMILY BROKEN SHRIMP Tin ..... 79¢
WESTERN FAMILY PAPER TOWELS 2 rolls 1.09
WESTERN FAMILY LONG GRAIN RICE TOP QUALITY 2 lbs. ..... 75¢
WESTERN FAMILY TOMATO SAUCE MAKE A SPAG. OR MAC. CASSEROLE 2—7½-oz. tins ..... 43¢
WESTERN FAMILY JELLY POWDERS TOP WITH LUCKY WHIP ..... 3 pkgs. 75¢

GREEN GIANT SALE

PEAS GIANT OR SUMMER SWEET ..... 2 14-oz. tins 71¢
BEANS KITCHEN SLICED OR FRENCH CUT ... 2 14-oz. tins 69¢
CORN NIBLETS, 12 oz. ..... 2 tins 85¢

FRESH PRODUCE

CANADA No. 1 IMPORTED TOMATOES ..... lb. 49¢
CANADA NO. 1 NEW ZEALAND MEDIUM ONIONS ..... lb. 29¢
SNOBOY RED OR WHITE GRAPEFRUIT ..... 9 for 1.00

4-28

FULL MEASURE OF FOOD VALUE FOR YOUR FOOD DOLLAR

Mariner attendance exceeds projection

SEATTLE (AP) — Major league baseball is doing just fine, thanks, in Seattle.

The Mariners are making believers out of skeptics who doubted that anybody would show up to watch the American League expansion team take its lumps under the concrete canopy of the Kingdome this season.

Baseball isn't baseball, the skeptics claimed, unless it's played outside.

Not true, counters Dick Vertlieb, the Mariners executive director, who has more than a quarter of a million tickets stubs to prove it.

"We feel very, very fortunate," Vertlieb said this week. "To draw 251,000 for the month of April is sensational."

The crowd of 21,734 for Sunday's doubleheader with Kansas City Royals pushed the Mariners home attendance for 15 dates to 251,614, an average of 16,777. The total includes an April 6 season-opening crowd of 57,762 — the biggest home-opening gathering in the majors this season.

Attendance projections drawn up a year ago indicated the Mariners would draw 248,000 at home in April.

The projection for the 1977 home season — 81 games in 76 dates — is 1.2 million paid spectators. New York Yankees, Kansas City, Boston Red Sox and Detroit Tigers were the only American League clubs to top that figure in 1976.

By comparison, the ill-fated Seattle Pilots drew 670,000 fans in 1969 playing in Sick's Stadium, a minor-league park.

The 1.2 million fans also represent a break-even point for the Mariners this season.

There are plenty of sports enthusiasts in the Puget Sound area, Vertlieb is convinced, who will give up a day of sailing, hiking, hunting or golf to attend Mariner baseball games. However, season ticket sales of under 4,000 were disappointing, he said.

Vertlieb said it remains to be seen what schedule will afford the best results for indoor baseball.

"We don't know what kind of dates are best because we weren't around last year," she said. "We have a mixed bag.

"We're trying some Saturday nights, some day games, everything to a twi-night doubleheader. We'll have to see what is most appealing and adjust our schedule in years to come."

Homer haven studied

SEATTLE (AP) — Because it's a home run haven, the Seattle Kingdome's right field fence may have to be raised, say officials of the Mariners baseball team.

Putting some height on the fence "would take away some of the cheap home runs," says Lou Gorman, basball director for the American League expansion club.

"Of course, there's nothing that can be done in left field. The seats there are permanent."

A total of 27 homers have been hit in 15 Kingdome games. Most of the four-baggers have been hit into the left field bleachers or against the concrete facade of the first level in right field.

The right field fence, 315 feet from home plate, is 11 feet, 6 inches high. But there is room to almost double that height for the length of the right-field wall without obstructing the view from any seat.

Mariners managing partner Danny Kay, "It's really a bandbox, isn't it?"

Seattle manager Darrell Johnson thinks the smaller park will be of more help to the Mariners than to visiting clubs.

"Our most difficult thing as an expansion club is scoring runs," he said. "Playing in a smaller ball park has to help us and won't help the other clubs that much."

Gorman said the team can change the dimensions of its park if it is approved by the league president.

Canadians leading volleyball tourney

SANTO DOMINGO (AP) — The Canadian men's team leads the Group A standings after five days of competition at the fifth North Central American and Caribbean volleyball tournament.

In men's games Wednesday, the United States defeated the Dominican Republic 4-1 and Cuba defeated Mexico 3-0.

Canada has 330 points to top the men's standings, followed by Puerto Rico with 321, the United States with 312 and the Dominican Republic with 303.

Cuba leads the Group B men's standings with 440 points, followed by Mexico 431, Haiti 422, Dutch Antilles 413 and Virgin Islands 404.

In Group A women's standings, the Dominican Republic leads with 330 points, Mexico has 321, Puerto Rico 312 and Dutch Antilles 303.

In Group B women's standings, Cuba leads with 440, the United States has 431, Canada 422, Haiti 413 and the Virgin Islands 404.

The Original Knight SOLUNAR TABLES When To Fish Or Hunt

According to the Solunar Tables calculated for this area, the best times for hunting and fishing for the next 48 hours will be as follows (Times shown are Pacific Daylight times):

A.M.		P.M.	
Minor	Major	Minor	Major
TODAY			
12:55	7:35	1:30	8:00
TOMORROW			
1:45	8:20	2:15	8:45

Major periods, lasting 1½ to 2 hours are shown in bold. Minor periods, shorter duration, light type.

Yankees and A's complete trade

NEW YORK (AP) — New York Yankees have dealt pitcher Dock Ellis and infielder Marty Perez, both unsigned, and a minor leaguer to Oakland A's for pitcher Mike Torrez in an American League baseball trade, the Yankees announced Wednesday.

Ellis, the controversial righthander obtained after the 1975 season from Pittsburgh in the deal that sent Doc Medich to the Pirates, was 1-1 this season with the Yankees.

Perez, a right-handed hitting infielder, had been obtained from San Francisco Giants in the preseason for outfielder Terry Whitfield. Perez, in only four at-basts, was hitting .500 with the Yankees. The minor leaguer was Larry Murray, an outfielder with Syracuse.

Torrez, a big right-hander, was 3-1 with the A's this season.

Ellis had a 17-8 won-lost record and a 3.15 ERA with the Yanks last season while Torrez was 16-12 with a 2.50 ERA at Oakland. Perez who spent part of the 1976 season with the Atlanta Braves, hit .257 with three homers.

Philadelphia tops Celtics

PHILADELPHIA (AP) — Philadelphia '76ers, led by Julius Erving, Doug Collins and substitute Steve Mix, outscored Boston, 33-8, in a nine-minute first-half surge, and beat the Celtics, 110-91, Wednesday in a National Basketball Association semi-final playoff game.

Erving scored 22 points, Collins 23 and Mix 20 as the '76ers took a 3-2 lead in the best-of-seven series, which resumes Friday night in Boston. Charlie Scott led the Celtics with 22 points.

Indoor soccer

Juan de Fuca PG's Men's Wear and Gorge-Molsons were double winners Wednesday as play opened in the Juan de Fuca Indoor Soccer League.

The Clothiers whipped Castaways, 6-1, and edged Metro Toyota, 4-3, while Molsons downed Prospect Lake, 3-1, and beat Cosmopolitan Royals, 5-2 at Juan de Fuca Arena.

In other games: Metro Toyota blanked the Royals, 2-0; and Prospect Lake edged Castaways, 2-1.

League starts Tuesday

Davidson Cement and Central Station make their debut when the Macdonalds Men's Softball League opens its schedule Tuesday at Macdonald Park.

The two new teams fill the gap for JBAA, last year's league and playoff champions, and William Head who dropped out after last season.

Teams back for this year are Victoria Athletic Association, Cliff MacKay Ltd., Mayfair Insurance and Trafalgar Legion.

Each team plays a 20 game schedule with the top four teams making the playoffs.

Games will be played Tuesday and Thursday starting at 6:45 p.m. with all teams seeing action.

The season openers pit Cliff MacKay Ltd. against Davidson Cement; Victoria Athletics Association against Central Station; and Mayfair Insurance against Trafalgar Legion.

Cyclist killed

POOLE, England (UPI) — Kevin Holden, a British motorcycle speedway rider, died Wednesday when his machine went out of control and rammed a metal lamp post, speedway officials said. Holden, 26, was riding in a local event against Reading.

JACK FRASER offers Rugby shirts at a price that's simply too good to miss!

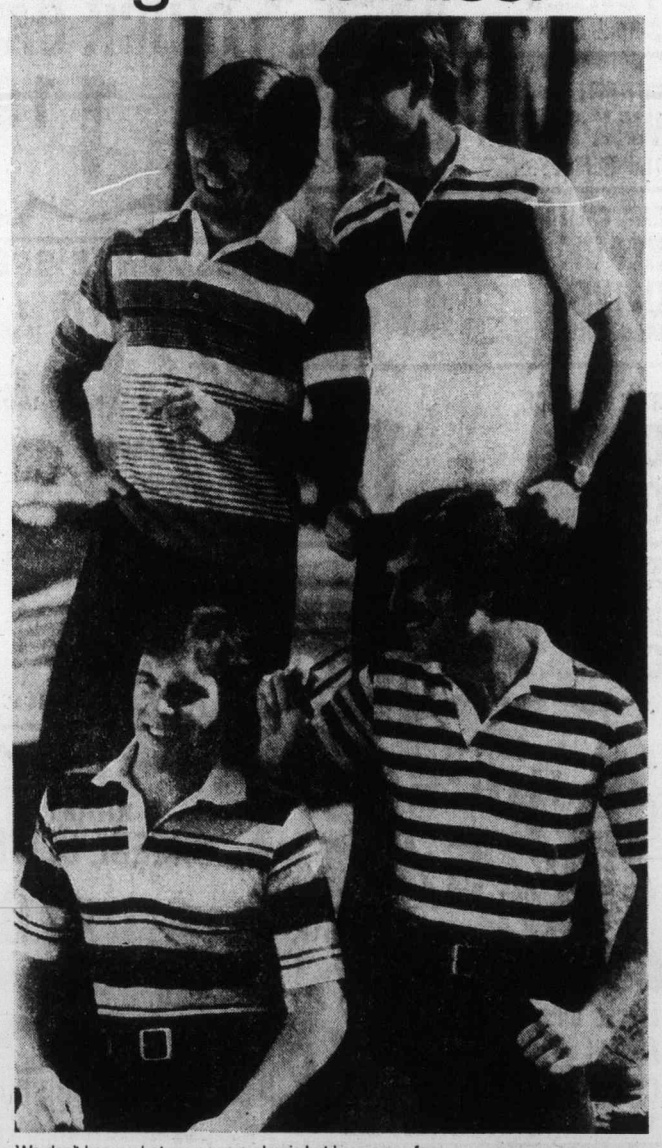

We don't know what your game plan is but here are a few winning combinations to help you find the action. They're bar striped short sleeve shirts with 3-button fashion knit collars in cool easy-care cotton polyester jersey knit. Sport loving rugby tops worn in or out with jeans, casual slacks and shorts. In broad stripes, narrow stripes, varied stripes. In two colours, tri-colours and multi-colours, sized S-M-L-XL. It's an introductory offer, good till Saturday. On Monday, May 2 remaining stock will sell for $12.00 each. Don't say we didn't warn you.

VERY SPECIAL 8.88

JACK FRASER

CHARGEX MASTERCHARGE ACCEPTED

Hillside Shopping Centre 595-4455

4-27

PEETZ TACKLE & SKIS

TENNIS TIME!

HEAD TENNIS RACQUET

HEAD ARTHUR ASHE COMP. II BORON (Unstrung) 89.00
HEAD ARTHUR ASHE COMPETITION (Unstrung) 74.00
HEAD MASTER (Unstrung) 50.00
HEAD PRO (Unstrung) 66.00
HEAD STANDARD (Strung with Nylon) 58.00

YAMAHA

YCR 130/YCR 132 YCR 134 ..... 129.95
YCR 128 ..... 109.95
YCR 126 ..... 99.95
YCR 124 ..... 89.95
Graphite Reinforced 79.95
YAMAHA FIBERGLASS 55.00

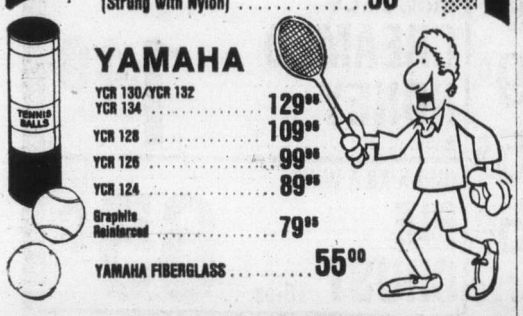

We also carry SLAZENGER, WILSON and GARCIA in assorted models as well as the Dunlop Maxply.
For accessories PEETZ represents the finest in ladies' dresses, shorts and footwear from adidas. For the men we handle Adidas Shoes, Shorts, and all related accessories.

SPECIAL ON TENNIS BALLS

TRETORN (Blue Point) 6 to a box. Reg. 8.50. SALE 6.99
3 TO A BOX 3.89

SLAZENGER and WILSON 3 Per Tin. Reg. 4.25 and 4.95. SPECIAL 3.00

TENNIS SHIRTS LACOSTE (alligator) ..... 16.00 to 22.00

PEETZ TACKLE and SKIS
574 JOHNSON 383-3652

4-27

master charge CHARGEX

JEUNE BROS.
510 JOHNSON STREET 384-4322

Put a Pack on your back . . .

CAMPKING DELUXE PACK
Features padded hip belt, pin and ring assembly, turnbuckle assembly, nylon zippered pouches, waterproof nylon, (colors—orange and black) 38.95

JANSPORT The Cadillac of the backpacking industry
COMPLETE LINE OF RUCSACS FROM $17.49 TO $39.49

ROVER I 2-lb. 8-oz. 1936 cu. in. (childs) 39.00
FRAMESACK II 3-lb. 8-oz. 3019 cu. in. (adult medium size pack) 81.95
SCOUT II 3-lb. 2 oz. (childs) 2260 cu. in. 67.95
CASCADE II 4 lbs. (adults) 2866 cu. in. padded hip belt and backband 78.95
D2 6 lbs. 2 oz. 5303 cu. in. (adults deluxe) 172.95

CAMP TRAILS
SKYLINE 2 zippered compartments, piggyback style, padded hip belt, 4 nylon zippered side pockets, pin and ring assembly 99.95
ASTRAL BACK PACK 4 side pockets (2 on each side) heavy urethane coated nylon, 2 compartment pack, map pouch and padded hip belt. 104.50

THIS SUMMER DON'T FORGET RENTALS ARE AVAILABLE
PACKS, STOVES — Coleman, LANTERNS — Coleman, TENTS — PIONEER 9x9 and 9x12, also Backpackers 3-MAN TENT.

Do You Feel Sorry For Your Sole,
THEN PUT VASQUE ON YOUR FEET
and find the experience most rewarding.

SEQUOIA Lightweight men's and ladies' split leather 55.00
CASCADE Medium weight men's and ladies' full-grain leather 65.00
LIBERTY Heavyweight men's littleway welt 79.95

Assorted Old Style Leather Hyking Boots by Vasque 30% off.

TENTS

2-MAN 5x7 NYLON Zippered screen door with night flap, includes poles, stakes and guy ropes, window, lightweight 3-piece aluminum poles. REG. 34.95. SALE SPECIAL ONLY 28.95

FAMILY TENTS . . .

9x9 PALMETTO CANVAS Sleeps 4 ..... 79.95

9x12 RIDGELINE HOLIDAY All canvas waterproof reinforced floor, 2 side windows, outside frame 139.99

3 MAN 7x7 NYLON Same features as 2-Man but has 18" sidewalls. REG. 49.95. SALE SPECIAL ONLY 39.95

See our complete line of high quality backpacking and Sierra tents. ONLY 39.95

RIDGELINE 9x12x7x5 Deluxe outside frame with canopy, reinforced waterproof floor, 2 side windows plus front window 179.99

SEE OUR DISPLAY OF TENTS IN UPSTAIRS TENT VILLAGE AND BACK OF STORE DISPLAY

ACCESSORIES

AIR MATTRESSES 1 Beam Construction 4 Tubes with Pillow 70 Denier Nylon REG. 13.50, SALE 9.95

3-LB. FORTREL SLEEPING BAG Made in Vancouver by Jones. Machine washable (will not mat). REG. 29.95, SALE ... 23.95

3-LB. DACRON II Rip stop nylon, Barrel Shape, nylon zipper, 36"x80", complete with stuff bag. REG. 49.95. SALE 44.95

PADDLES 7.85
PUMP 2.25
RAFT 69.95
80.05

2-MAN RUBBER BOAT SALE 59.95
Folding oar locks; brass valves, complete with folding oars, pump. Rubberized canvas weight 25 lbs. deflated.

We also carry — HAMMOCKS, BABY CARRIERS, AXES, ENSOLITE, WATER CARRIERS, FUELS, RAIN CLOTHING, KNIVES, FREEZE DRIED FOOD, AND LIFEJACKETS.

BEFORE YOU GO OUTDOORS GO INDOORS TO
JEUNE BROS.
510 JOHNSON OPEN FRIDAYS 9-9 385-7751

master charge CHARGEX

4-27

Labor code broken, CUPE local claims

The rift in municipal wage negotiations widened Wednesday as one of six Canadian Union of Public Employees locals involved threatened to push for charges of unfair labor practices against the Greater Victoria Labor Relations Association and the city of Victoria.

Jim Walker, president of the Victoria outside workers' local, said chief GVLRA negotiator Carl Anshelm had violated two sections of the B.C. Labor Code by having copies of the last proposal posted on bulletin boards with the recommendation that they be put to secret vote.

"This is not bargaining in good faith but directly with the individual," Walker complained. "It is the same situation that occurred in Oak Bay in the 1975 negotiations."

Anshelm was not available for comment Wednesday night.

Walker said a copy of the posted bulletin had been sent to assistant B.C. CUPE director Ray Mercer in Vancouver and that consideration was being given to initiating unfair labor practice charges before the Labor Relations Board.

He said he would be meeting Victoria Mayor Michael Young today to discuss the matter.

"This has put the city in an embarrassing situation," he said.

The city had not posted the proposals and had only kept a partial watch on negotiations, but had to be included in the move because it was the employer of those in the complaining local.

Walker said he understood the bulletin wasn't posted at the workplaces of any of the other locals.

Meanwhile, the six-local joint negotiating committee is still awaiting an answer to its request for mediator Ed Sims to re-enter the picture.

Sims met earlier with both sides, then stepped aside to let them resume bargaining on their own. Talks broke off April 21 after two days of dealing with non-cost items.

Involved are the core area municipalities, the Capital Region and the Greater Victoria School Board.

The union has been asking for a 12½-per-cent package increase and has been offered six per cent. Walker said the offer would be reduced to 5¼ per cent if the union opted for a dental plan. The GVLRA offer is within the Anti-Inflation Board guidelines.

Aging sector in Saanich urged for N.I.P. funds

Rehabilitation of one of the oldest areas of Saanich through a Neighborhood Improvement Program grant will be recommended to council next Monday.

Saanich is one of three Vancouver Island municipalities named recently to receive a total of almost $1 million under the scheme.

Council will be asked to endorse a resolution requesting the $300,000 to rehabilitate an area bounded by Burnside, Cadillac, Harriet and the Trans-Canada Highway.

Municipal planning department employee Sharon Chow would be named program coordinator if council accepts a recommendation of its lands, planning and housing committee.

Two previous requests for NIP grants to rehabilitate the area were rejected, municipal planner Gil Laurenson told the committee this week.

The area consists of approximately 900 low-and intermediate-density housing units with homes capable of being rehabilitated at a reasonable cost, he said.

Parks, roads and sidewalks, in the area need upgrading Laurenson said.

The Transition taking place in surrounding areas would likely affect the livability of the area, he said, noting that land to the east was slated for light industrial development.

The upgrading of services in the Gorge area would contribute to higher population densities south of Burnside.

Laurenson said the magnitude of a regional shopping centre proposed at Tillicum and Burnside would have long-term effects on the local nature of the neighborhood, and widening of the highway would mean changes in the neighborhood road pattern.

Information meetings would be held next month in the neighborhood to discuss plans for the money, after which a committee would be named to prepare a program.

The N.I.P. grants are 50 per cent federal, 25 per cent provincial and 25 per cent municipal, which can be paid with a low-interest loan from the federal government.

Owners of houses in designated areas are entitled to borrow up to $10,000 from Central Mortgage and Housing Corp. to restore properties to acceptable standards of health and safety.

Up to $3,700 of the CMHC loan is forgivable, depending on the income of the borrower, the planner said.

ego interiors
SAVE ON SALE
2-23

Prevost Hill housing plan talks May 18

The housing development planned for Ten Mile Point's Prevost Hill will be the topic at a panel discussion May 18 at Cadboro Bay United Church hall.

Plans for the 7:30 p.m. public meeting were finalized Wednesday at a meeting of the Cadboro Bay Ratepayers' Association at the home of Richard Boss on Tudor Avenue.

Association president Howard Sturrock said developer Gordon Rolston of Broadmead Farms Ltd. would be one of the panel members.

Broadmead is proposing a development of 82 single-family homes and 124 townhouse and apartment units on the 70-acre site.

Montreal staff switch unions

MONTREAL (CP) — More than 5,800 City of Montreal white-collar workers have opted to break away from the Quebec-based Confederation of National Trade Unions (CNTU) and join the Canadian Union of Public Employees (CUPE).

THE CIRCUS IS COMING!
MEMORIAL ARENA, VICTORIA
SATURDAY April 30 2:00 & 8:00 p.m.
SUNDAY May 1 1:30 & 5:00 p.m.
MONDAY May 2 4:30 & 8:00 p.m.
TWO BIG SHOWS
EACH DAY — TICKETS AT THE GATE
DOORS OPEN ONE HOUR BEFORE SHOWTIMES
THE VICTORIA POLICE ATHLETIC ASSOCIATION
PRESENTS THE
CANADIAN INTERNATIONAL CIRCUS
AERIALISTS
CLOWNS
WILD ANIMALS | DOGS
ACROBATS
ELEPHANTS
ALL NEW EDITION
CIRCUS
FREE TICKET
Admit One Child under 12
Should be accompanied by an adult
MEMORIAL ARENA, VICTORIA
Saturday, Sunday and Monday
April 30, May 1 and 2

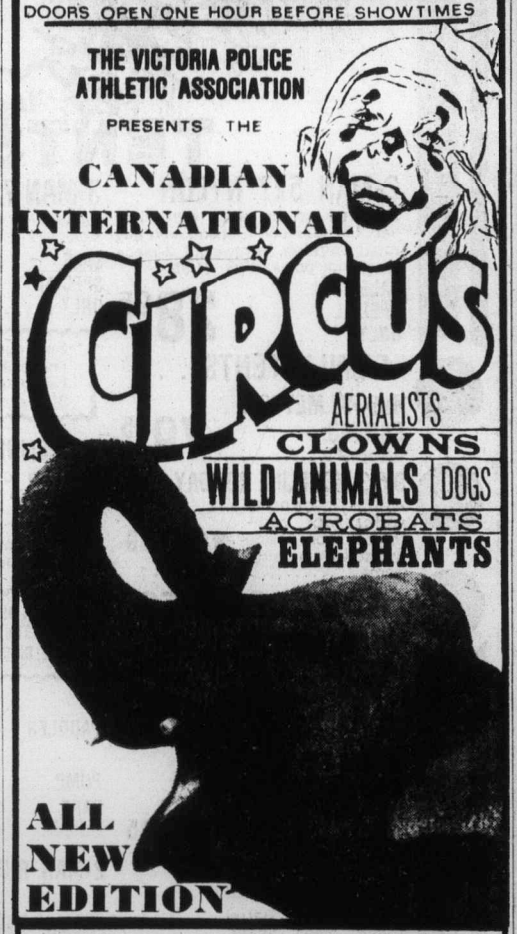

VICTORIA OPERATIC SOCIETY
presents
COLE PORTER'S
KISS ME KATE

McPHERSON PLAYHOUSE
Fri., April 29—Sat., May 7
Matinee Sunday, May 1
No Show
Monday, May 2
(Senior Citizen and Student Rates Available)
Tickets $4. $5. and $6.
at
McPherson Box Office
and Hillside Mall

CAPITAL FOODS
SUPER
50 WEST BURNSIDE Open Daily 9 to 9
ANNOUNCING
OUR NEW STORE IN SIDNEY
NOW OPEN!
SIDNEY STORE HOURS
OPEN:
Mon., Tues., Wed.
Sat. 9 to 6
Thurs., Fri.
9 to 9
Sun., 12 to 6
9819 Fifth Street Sidney
Prices Effective April 28, 29, 30
WE RESERVE THE RIGHT TO LIMIT QUANTITIES

No: 1 READY TO EAT HAM WHOLE OR SHANK PORTION lb. 89¢ BUTT, lb. 94¢
GAINERS 1-lb. TRAY PURE PORK SAUSAGES 99¢
BURNS PRIDE OF CANADA BONELESS DINNER HAM lb. 1.89
SCHNEIDERS COUNTRY MAPLE SLICED COOKED HAM 6 oz. 99¢
SCOTT TOWELS 2-ROLL PACK 89¢
CUT-RITE WAX PAPER 100' REFILL 49¢
EARL CALIFORNIA BLACK OLIVES Med. Pitted 2 14 oz. 89¢
ST. LAWRENCE CORN OIL 35-oz. 1.29
GREEN GIANT FROZEN NIBLET CORN 2 lbs. 1.09
SUNRYPE JUICES APPLE ORANGE GRAPEFRUIT 10-oz. 5/$1
LITTLE DIPPER ANGEL FOOD CAKE MIX 12½-oz. 65¢
CANADA No. 1 SNOBOY STRAWBERRIES 2 Baskets 89¢
CANADA No. 1 SNOBOY LETTUCE LARGE HEAD 2 for 49¢

CANADA GRADE A GRAIN FED BEEF ROUND STEAK FULL CUT—BONE IN 1.39 lb.
BARON OF BEEF 1.59 lb.
QUAKER QUICK OATS 5 lbs. 1.19
DELMONTE SPECIAL
CUT GREEN BEANS 3 14-oz. 89¢
CUT WAX BEANS 3 14-oz. 89¢
SEASONED FRENCH STYLE BEANS 3 14-oz. 89¢
CREAM STYLE CORN 2 14-oz. 75¢
WHOLE KERNEL CORN 2 12-oz. 75¢
PEAS AND CARROTS 3 14-oz. 89¢
KRAFT CHEESE SLICES 2 lb. REG. 2.69
PEEK FREAN BISCUITS Shortcake, Digestive, Arrowroot, Ginger Crisp, Rich Tea, Fruit Creme, Garden Creme, P.F. Assortment YOUR CHOICE 7-oz. 2/89¢
CANADA FANCY, RED SPARTAN, GOLDEN DELICIOUS APPLES 5 LBS. 1.00

BARBECUE WIENERS lb. 69¢
CORNISH GAME HENS UTILITY GRADE 16-20 oz. ea. 1.25
SCHNEIDERS 1-LB. VAC PACK WIENERS REG. OR BEEF 79¢
SCHNEIDERS 1-LB. VAC PACK SLICED BOLOGNA 89¢
SCOTTIES FACIAL TISSUES 200s BOX 55¢
SCOTT FAMILY NAPKINS 60s PKT. 35¢
HUSKY DOG FOOD 25-oz. King Size 3/89¢
McCOLLS CREAMED HONEY 2 lbs. 1.49
QUICK AS A WINK PIE CRUST 18-oz. 65¢
QUICK AS A WINK CAKE MIX 4 8-oz. $1
CATELLI LONG SPAGHETTI AND CUT MACARONI 2 lbs. 69¢
MELOGRAIN, 2 lbs. PANCAKE AND WAFFLE MIX or TEA BISCUIT MIX 69¢

SWIMMING at the OAK BAY RECREATION CENTRE
TRY THESE EXCITING NEW SESSIONS
EVERYONE WELCOME
FRI. 6:30-9:30 P.M.
SAT. 8:00-9:30 P.M.
SUN. 8:00-9:30 P.M.
For Further Information Please Dial 595-SWIM
oak bay parks & recreation
4-27

3 VERY SPECIAL EVENINGS!

FRIDAY 5:30-9 p.m. — Victoria's popular international smorgasbord, featuring favorites from around the world. STILL ONLY 6.50

SATURDAY 5-10 p.m. CHATEAUBRIAND — in a candle lit relaxed atmosphere this delicacy is presented and carved at your table, flambe of course. Chateaubriand for ..... 2 only 17.95

SUNDAY 5:30-9:00 p.m. OUR BUDGET BUFFET — Our special budget buffet, this inflation fighter only 3.95
Senior Citizens, Children under 12 1.95

Also Full Menu Available Each Evening
Piano Stylings of Chris Donnison in The COACHMAN INN
Reservations Please 388-5023

Post House RESTAURANT
229 Gorge Rd. East, Victoria
4-14

Brentwood Inn
7172 Brentwood Drive
Brentwood Bay
Vancouver Island
NEXT TO MILL BAY FERRY

APRIL SPECIAL
ROCK LOBSTER COCKTAIL
SALAD BAR
OVEN BAKED SCONE BREAD
FILET MIGNON
FRESH VEGETABLES and POTATO
STRAWBERRY SHORTCAKE
MJB COFFEE
$10.95 Per Person

RESERVATIONS 652-2413
OPEN 7 DAYS A WEEK
SUNDAY BRUNCH 11:30-2:30
3-30

Rabbi talks of benefits

Anti-porn drive backfires

OTTAWA (CP) — An anti-pornography campaign by two elderly Ottawa women in local churches has gotten off to a bad start.

The main speaker at their crusade kick-off Tuesday, Rabbi Reuven Bulka, talked about the benefits rather than the problems of pornography.

Marion Smith and Olga Brune listened along with five spectators and four reporters as Rabbi Bulka said an absence of pornography could drive some people to "rape, child molestations and sodomy experiences that boggle the mind."

He also cited reports suggesting that children exposed to pornographic movies and magazines were less likely to grow into adults with sexual hangups.

But Miss Smith and Miss Brune are still convinced that anyone who reads magazines with pictures of nude women is a pervert.

The women also believe that Ottawa and Vancouver are modern versions of Sodom and Gommorah and that those inclined toward porn "aren't fit for the Kingdom of Heaven."

Rabbi Bulka, however, said the prospect of seeing heaven shouldn't be injected into the issue.

"They should try to interest Parliament in commissioning a study of pornography," he said. "This would be a more constructive approach.

Smith and Brune, who also object to drug culture magazines, say their campaign, launched with only $100, was inspired by a similar movement in Texas.

Border row over TV 'still alive'

WASHINGTON (CP) — The border television issue between Canada and the United states is not dead, Conservative MP George Whittaker said Tuesday night.

Whittaker, one of four Progressive Conservative MPs on a fact-finding tour here, said many congressmen and other U.S. figures told the group that the issue was one of their concerns.

Tues. Apr. 26 to Thurs. Apr. 28
8 P.M.
Victoria Youth Theatre presents.
CHAMBER MUSIC
a play by Arthur Kopit
Tickets $1.50 St. & Sre. Cit.
$2. Adults 385-6815
THE BELFRY
1291 Gladstone at Fernwood.

JOIN THE GREAT KILOMETER KAPER
BOY SCOUT WALKATHON

HAVE A GOOD TIME! go roller skating at MEMORIAL ARENA
Friday 8 p.m.
SKATE TO TOP TWENTY MUSIC!
4-28

FROM DENMARK SEE KEYHOLE
PLUS
for some women, one man is... NEVER ENOUGH!
ENDS TONITE
Warning for both: completely concerned with sex. (B.C. Director)
COMPLETE SHOWS AT 7:00 & 8:25
fox cinema Quadra at Hillside 382-3370

2 erotic films... too good to miss...
Maid TO ORDER
these girls are open to any suggestion...!
CORINE O'BRIAN · FRANÇOISE BRION in COLOR
Warning for both: completely concerned with sex. (B.C. Director)
fox cinema Quadra at Hillside 382-3370
BEDSIDE TEACHER
they loved his method!
OLE SOLTOFT - BIRTE TOVE - Color
TOMORROW!
complete shows at 6:30 & 8:05

NOW PLAYING
After you've tried everything else... ...TRY SEX WITH A SMILE
Warning: nude and suggestive scenes. (B.C. Director)
NITELY AT 7:00 & 9:00
TOWNE 382-5922 DOUGLAS AT HUMBOLDT

ENDS THURSDAY Gates 8:00, Show 8:30
DUNCAN DRIVE-IN 746-7695
Mature "KING KONG"
PLUS "BUGSY MALONE"

Starring: Michael Caine, Donald Sutherland, Robert Duval
MATURE
occasional violence. (B.C. Director)
THE EAGLE HAS LANDED
odeon 1 780 YATES STREET 383-0513
NIGHTLY 6:45, 9:10

"Breaker! Breaker!"
starring CHUCK NORRIS
The CB battle cry of The Great Trucker's War!
MATURE
Warning: frequent violence and coarse language. (B.C. Director)
odeon 2 780 YATES STREET 383-0513
MATINEES FRI., SAT., SUN., 1:30, 3:05, 5:05
NIGHTLY 7:05, 9:10

"Uproarious as well as irreverent..." -Bob Thomas, ASSOCIATED PRESS
PAUL NEWMAN in SLAP SHOT
violence and coarse language. (B.C. Director)
haida 808 YATES STREET 382-4278
MATINEES FRI., SAT., SUN. 1:45, 4:20
NIGHTLY 7:05, 9:30

ENDS THURS. NIGHTLY 7:00, 9:10
ROBERT DENIRO
TAXI DRIVER
some very brutal violence; coarse language throughout. — (B.C. Director)
COUNTING house 1 BROAD AT BROUGHTON 383-3434

GEORGE SEGAL JANE FONDA
"FUN WITH DICK AND JANE"
ENDS THURS.
MATURE
NIGHTLY 7:15, 9:15
COUNTING house 2 BROAD AT BROUGHTON 383-3434

IN 1946 THIS MAN KILLED FIVE PEOPLE...
TODAY HE STILL LURKS THE STREETS.
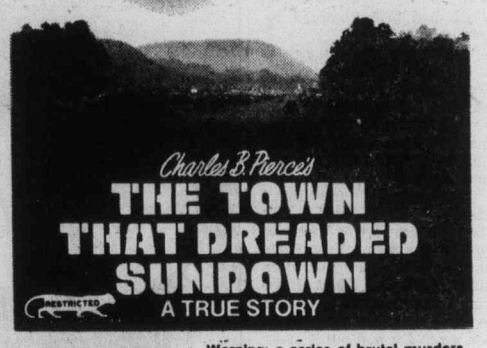
Charles B. Pierce's
THE TOWN THAT DREADED SUNDOWN
A TRUE STORY
Warning: a series of brutal murders. (B.C. Director)
odeon 2 780 YATES STREET 383-0513
STARTS FRIDAY!

In the Village of Sodding Chipbury Handsome Harry (who was the world's *worst* handyman) was *always* in demand because he *always* satisfied his customers!...

The Ups and Downs of a Handyman
...and his comings and goings too!
Starring Barry Stokes • Gay Soper • Sue Lloyd • Bob Todd • Chic Murray • Robert Dorning
Warning: nude sex, suggestive dialogue.—(B.C. Director)

Meet The Spanking Squire!

...The Peeping Policeman!

The Buxom Mrs. Bullsworthy, III
COUNTING house 1 BROAD AT BROUGHTON 383-3434
STARTS FRIDAY!

CINEMA SHOWCASE
An epic fantasy of peace and magic.
A RALPH BAKSHI FILM
WIZARDS
NIGHTLY AT 7:00 & 9:00
MATURE Warning: some violent scenes.—R. W. McDonald, B.C. Director
CORONET 836 Yates 383-6414

WINNER OF 3 ACADEMY AWARDS!
ROCKY
CAPITOL 805 Yates 384-6911
NIGHTLY — 7:00 and 9:00
MATURE
COMING SOON . . . TO A FAMOUS PLAYERS THEATRE
JULIE CHRISTIE IN "THE DEMON SEED"
JACKIE GLEASON IN "MR. BILLION"
WOODY ALLEN'S NEW FILM "ANNIE HALL"
GEORGE C. SCOTT IN "ISLANDS IN THE STREAM"

THE STORY OF WOODY GUTHRIE
ENDS THURS.
TWO ACADEMY AWARDS!
"BOUND FOR GLORY"
OAK BAY 2184 Oak Bay Avenue 598-2213
NIGHTLY AT 8:15 ONLY!
MATURE

JACK ELAM DUB TAYLOR
"THE CREATURE FROM BLACK LAKE"
ENDS THURS.
GATES 8:00, SHOW 8:30
"DEAD-EYE DEWEY & THE ARKANSAS KID"
TILLICUM DRIVE-IN Burnside at Tillicum 382-7531
MATURE

IF IT'S BEEN TOO LONG SINCE YOU'VE SEEN A REALLY GOOD MOVIE... SEE "ISLANDS IN THE STREAM".
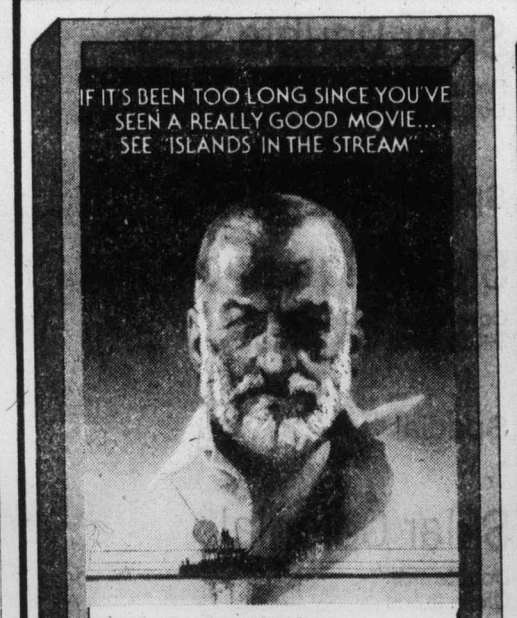
Paramount Pictures Presents
George C. Scott
A Franklin J. Schaffner Film
"Islands in the Stream"
A Bart/Palevsky Production
Also starring David Hemmings Gilbert Roland and Claire Bloom
TOMORROW!
OAK BAY 2184 Oak Bay Avenue 598-2213
MATURE

JULIE CHRISTIE CARRIES THE "DEMON SEED"
Fear for her.
TOMORROW!
ROYAL 805 Broughton 383-9711
MATURE

BOOZE, BANKS & BROADS!
They Had Their Hands in Everything!

Sundance & The Kid.
DON'T CONFUSE THEM WITH THOSE OTHER GUYS!
STARTS FRIDAY
DIXIE DYNAMITE
TILLICUM DRIVE-IN Burnside at Tillicum 382-7531
MATURE

COLWOOD ROTARY

CJVI LEISURAMA PRIZE WINNERS

Saturday Winners:

W. KUHNLE—Skateboard
L. ROE—Fishing Rod
R. DREWERY—Grass Shears
C. KNAPP—Coleman Cooler
Mr. PALA—Coleman Stove

SWIMMING POOL
W. E. MacDONALD

Sunday Winners:

M. HOURIGAN—Motorcycle
NOELLE PONICH—Trailer
DOUG FOSBROOK—Skateboard
PAT MARSHALL—Fishing Rod
W. NEWHAM—Skateboard
DORIS BEDARD—Fishing Rod
MRS. R. HAMILTON—2 Toyota Winter Jackets
HUGH WYATT—Fishing Rod
C. RANSON—$25.00 certificate
P. E. BARNES—Wrench Set
L. J. ISFELD—Chain Saw
M. O. Hager—Fishing Rod
B. BANKS—$50.00 certificate
G. HAM—Set of Glasses
BARB WITT—Tuneup

Colwood Rotary thanks all the exhibitors and all those who attended.

4-27

Felice's
LIVE ENTERTAINMENT THURSDAY, FRIDAY, SATURDAY
DINING LOUNGE
Gourmet meals elegantly served in luxury surroundings
LUNCH: MON.-FRI. 11:30-2:30
DINNER: DAILY 5:30-11:30 P.M
1218 Wharf, Hartwig Court
enter parking lot past wharf at bottom of Yates Street.
Reservations Please: 385-4497
watch the inner harbour over lunch, over dinner
STEAK & LOBSTER
Served with Vegetables Potatoes Salad Bar
THURSDAY NITE
$8.95 Per Person
4-20

DAVID Y.H. LUI in Co-operation with BASTION THEATRE present
DIRECT FROM ENGLAND
SIR MICHAEL REDGRAVE
with an outstanding cast of England's finest actors in
SHAKESPEARE'S PEOPLE
TONIGHT
8:00 p.m.
THE ROYAL THEATRE
$5.50, $6.50, $7.50, $8.50
Loges $10.50
Tickets NOW on sale at the McPherson Box Office & Hillside Mall. Special rates available for Students and Senior Citizens

Mary Hartman fading out on loving note

HOLLYWOOD (UPI) — Mary Hartman, Mary Hartman, television's hit satirical soap opera, is going into "voluntary retirement" July 1, but it will be seen on reruns and many of its zany characters will appear in two new mini-series, according to producer Norman Lear.

Lear and an associate denied that the program had been having money troubles, which had been rumored recently.

"We're not losing money at all," said Tandem Productions media vice-president Barbara Brogliatti. "We've already made up our loss for the first year, which was $1.7 million. We are definitely profit-oriented."

"Throughout television's history," Lear said, "hit shows have been allowed to run to the point they fizzle out. We didn't want that to be Mary Hartman, Mary Hartman's fate. Instead, we chose to leave it as it is, wrap a ribbon around it and put it away with love."

Louise Lasser, who plays the title role, suggested that parting with Mary Hartman, Mary Hartman was sweet sorrow. She remarked, "We have not stop doing iet. We have completed it. We have completed a circle, a very special circle."

The character of Mary Hartman will probably. Be phased out, but the fate of the role has not been decided, Lear said. Other characters will definitely be kept alive in two new mini-series, Fernwood tonight and Fernwood U.S.A.

"Most of the characters will live on," said Miss Brogliatti. "We will go deeper into their characters and go deeper into the town. Mary Hartman was the one character who had to be in every show because of the title. She was the link.

"We now go toward an anthology-type format. It will definitely be comedy and humor. You're going to see a lot more people in the town. You'll probably see a lot of guest stars. The stories will be only three weeks long, and we'll be able to get prominent guest stars to commit themselves for that length of time.

"It will be something like The Jeffersons moving from All in the Family and become a new show and moving up in the world."

Lear said there were about 40 more episodes of Mary Hartman, Mary Hartman to be shot, and it would end on July 1. About 300 segments have been taped so far.

"It will be offered on reruns, reruns for syndication, of course," said Miss Brogliatti, repeating, "We are definitely profit-oriented."

Four killed in B.C. crash

DAWSON CREEK (CP) — Four youths were killed and three others injured early Saturday when a vehicle left the old Pouce Highway four miles east of here and burst into flames.

Fairweather
...where value is always in fashion

Brentwood Mall, Capilano Mall, Champlain Mall, 600 Granville Mall, Guildford Town Centre, Oakridge Shopping Centre, Richmond Centre, Royal Centre, Pacific Centre, Surrey Place Shopping Centre, Victoria Harbour Square
USE YOUR FASHION COUNCIL CHARGE CARD, CHARGEX, MASTER CHARGE OR AMERICAN EXPRESS.

sensational sofa bed values

in time to accommodate your summer guests

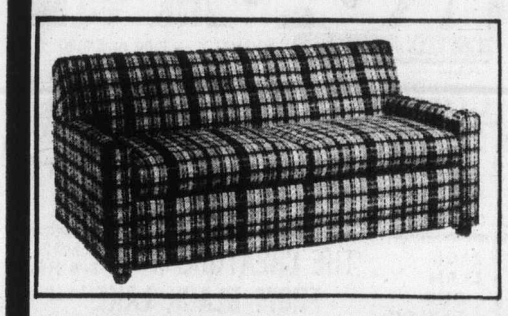

Sealy Double Size
100% olefin fabric
Shepherd casters
Special $319

Sklar Double Size
Beautiful nylon fabric.
Bolster side cushions.
Special $529

Sklar High Back
Covered in 100% nylon.
Tilt forward for cleaning.
Special $579

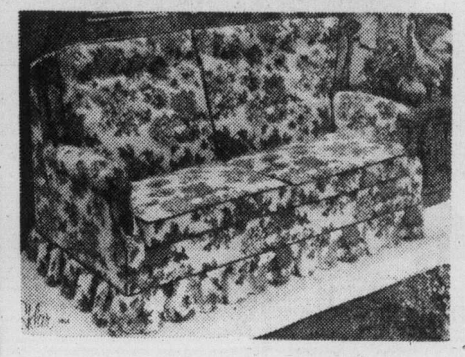

Sklar Colonial
Double size.
Olefin fabric
Special $599

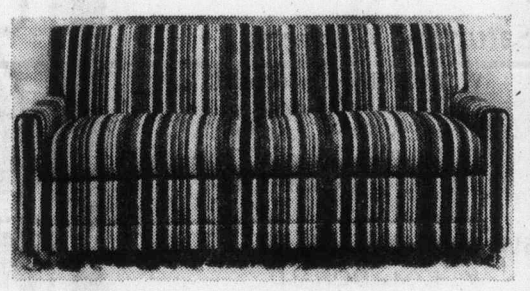

Simmons Hideabed
Slumber King mattress.
100% Olefin fabric.
Special $429

Simmons Double Size
Loose pillow back.
Full skirt at bottom.
Special $699

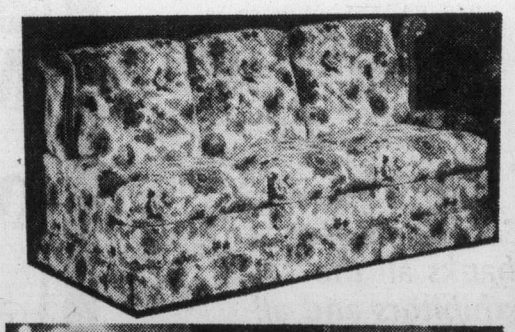

Simmons Double
High Back covered in Olefin fabric.
Walnut showwood.
Special $599

Sklar Double
Beautiful model.
Three-cushion style comes in many colors of velvets and nylons.
Special $639

3-PAYMENT PLAN ★ BUDGET PLAN ★ FREE DELIVERY ★ PHONE 382-5111

4-28

737 YATES ST. STANDARD FURNITURE DOWNTOWN

Provincial COURT

A 19-year-old pleaded guilty to two counts of indecent assault and was remanded until May 27 for a pre-sentence report.

John Edward Caldwell, of 7390 West Saanich Road, made the plea Wednesday in Victoria provincial court before Judge William Ostler.

Caldwell was charged in connection with an April 2 incident near Tolmie Park in Saanich which involved two young girls, aged seven and nine.

He had been released on $1,000 surety bail by Judge Harold Alder on the condition that he not be in the presence of any minor without an adult being present. He was pronounced fit to stand trial after a forensic psychiatrist examined him earlier this month.

□

Edward King Krobel, one of two men jointly charged with armed robbery in connection with the March 8 holdup at the Imperial Inn in which $400 was taken, was denied bail Wednesday.

Krobel, 29, and 56-year-old Oscar Napoleon Perron are charged with the offence and a preliminary hearing has been set for June 9.

Krobel had not been able to apply for bail through lawyer Douglas Christie previously because of a parole revocation order.

□

A 47-year-old woman whom crown counsel Robert Mulligan said impeded police investigation of a motor vehicle accident pleaded guilty to obstructing a peace officer and was fined $100.

Ilene Joy Newman, of 520 Falkland Avenue, received the fine after Ostler was told she tried to stop Victoria city police officers from taking her car for examination.

Police were investigating an April 15 accident at Bay and Cook streets and had gone to her home to seize the vehicle.

□

An immigrant from Northern Ireland who got his "Irish" up in an Esquimalt beer parlor was fined $35 for causing a disturbance.

William Cowen Gelmour, 36, of 1191 Esquimalt Road, pleaded guilty to the charge, which arose from an incident earlier Wednesday morning at the Tudor House beer parlor, 533 Admirals Road.

Court was told a domestic argument flared up, resulting in Gelmour hurling a chair towards the bar area and kicking the doors after being asked to leave.

Pyramid sales case widens

15 more charges read

Fifteen additional fraud charges were read Wednesday in Victoria provincial court to a 31-year-old Saanich woman charged in connection with a pyramid-sales scheme which Saanich police said involved more than $700,000.

Lauren Gail Phillips, of 921 Leslie, appeared before Judge William Ostler and listened to 15 more charges which allege a total of $2,950 was defrauded.

Saanich police, under Insp. Robin Stewart, head of the detective branch, had been investigating the case intensively since April 1 and arrested Mrs. Phillips on April 19.

She appeared in court April 20 before Judge Harold Alder and was charged originally with five counts of fraud totalling $35,260.

Defence counsel Bruce McConnan asked Alder for a one-week remand without election or plea and was also successful in obtaining her release on $2,500 surety bail.

Ostler granted McConnan's application for a further remand until May 9 for election on all 20 counts (more are expected as police believe close to 400 people have been involved in the transactions).

In the latest 15 counts, Mrs. Phillips, a divorcee with one child, is charged with defrauding:

- Alan Renwick, of 3966 Carey Road, of $2,500 on Nov. 22.
- Dawson J. Staniforth, of 999 Ambassador St., of $3,300 on Oct. 14.
- Arthur Vickers, of 840 Craigflower, of $13,800, on Oct. 20.
- William K. Hussey, of 998 Violet, of $5,700, between Sept. 22 and Oct. 29.
- Gary W. Tennant, of 4631 Pipeline Road, of $2,500, on Feb. 23.
- Knute Krogstead, of 3351 Gillian, of $5,600 between Feb. 24 and March 7.
- Ralph Nieforth, of 2083 Piercy Ave., Sidney, of $4,200 on Oct. 23.

Raymond W. Rogers, of 1888 San Juan Ave., of $9,500 between Oct. 6, 1976, and Feb 4, 1977.

- William Brecknell, of 3626 Lochside Drive, of $4,700 on Oct. 20.
- Douglas L. Dickie, of 4030 Locarno Lane, of $12,500 on Dec. 3.
- Frank L. Sparks, of North Burnaby, of $7,800 on April 4 of this year.
- James Chidlow, of 3690 Happy Valley Road, of $7,000 between March 10 and March 25.
- William Gleeson, of 921 Newport, of $5,450 between Oct. 22 and Dec. 3.
- Norman Winguist, of 1284 Derby Road, of $4,100 on Oct. 22.
- Lawrence Hesketh, of 3664 Happy Valley Road, of $4,200 between March 10 and March 26.

The total amount of money alleged to be defrauded so far is $128,210.

Crew sought for spacelab

THE HAGUE (Reuter) — Dutch scientists have been invited to apply for training as specialist crew members aboard the European spacelab due to go into orbit in 1980. Advertisements in Dutch newspapers said applicants must not be more than 47 years old, must have spent at least five years in scientific research, be fluent in English and be prepared to undergo strict medical and psychological tests.

New status for guerrillas

GENEVA, Switzerland (UPI) — The Red Cross has ruled that guerrilla fighters captured by the enemy must be treated as prisoners of war and not as terrorists. In revising the 1949 Geneva War Conventions to bring them into line with modern warfare, the Red Cross Humanitarian Law Conference adopted an article extending prisoner-of-war status to guerrillas.

Police shots left to police

The firing of warning shots during the pursuit of suspects will continue to be left to the discretion of police officers, the Victoria Police Board decided Wednesday.

The decision not to establish a definite policy either for or against warning shots was based on the results of a survey among Victoria policemen.

Of 101 police officers who responded to a questionnaire, 70 were opposed to a ban on warning shots while 31 were in favor.

Mayor Michael Young, board chairman, said it would probably be best to leave things as they were, but that didn't mean "that we shouldn't keep an eye on the situation."

Chief Constable J. F. Gregory said the survey clearly showed that the majority of police officers felt capable of using their own discretion in situations that might require them to fire warning shots at fleeing suspects.

The question of whether it was advisable to ban warning shots arose from a recent incident in which a young man was wounded in the leg when a police constable fired a warning shot following a high-speed car chase through downtown Victoria.

Gregory said earlier that shots directed at a suspect were subject to strict regulations. A police officer was allowed to fire directly at a suspect only to save his life or that of someone else.

Everyday goodness.
PALM Milk.
PALM DAIRIES LIMITED

Gulf Crown 78 The Economy King

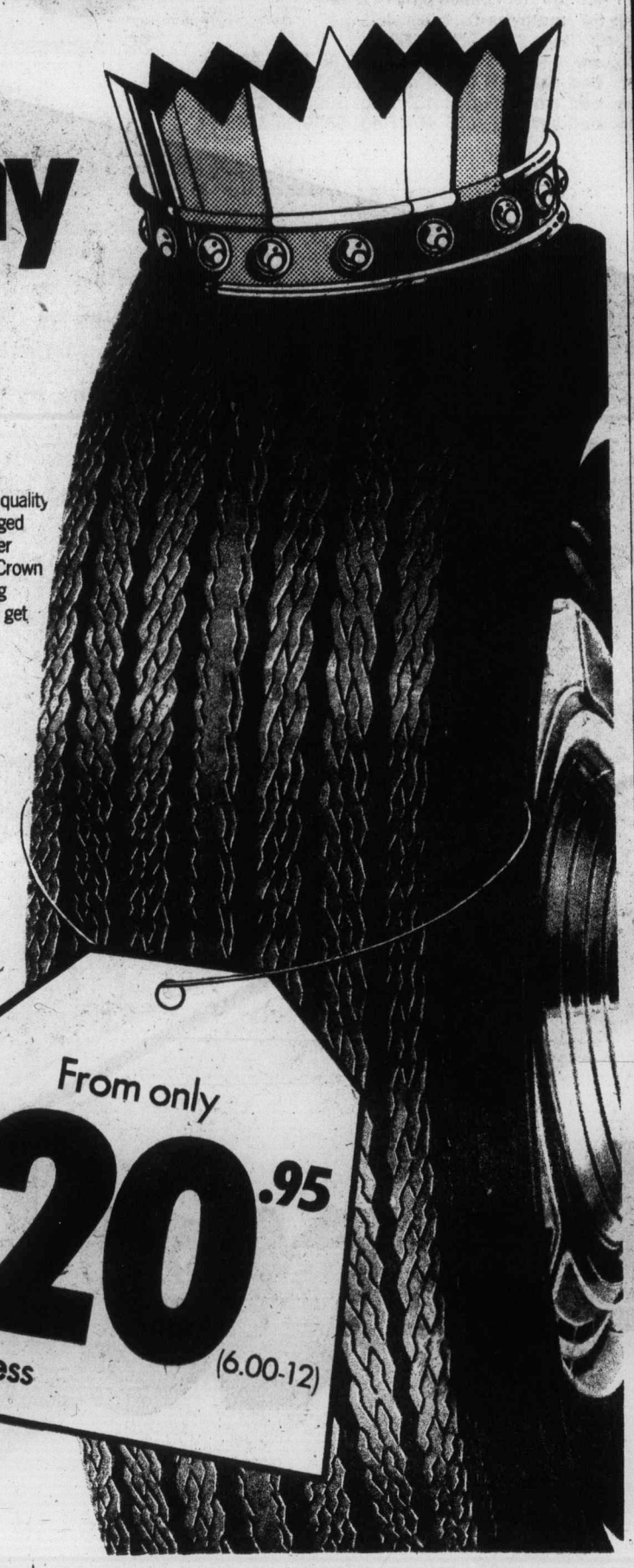

Gulf Crown 78 from only $20.95 or less (6.00-12)

This is it. The ideal choice for the driver who demands quality and economy in the same tire. Its four ply design and rugged polyester construction give dependable performance under normal city and highway driving conditions. And the Gulf Crown 78 comes in a full range of sizes to fit most cars, including compacts and imports. Ask your Gulf dealer how you can get rolling on this high quality, low price tire.

Gulf Deluxe Crown Belted from only $27.95 or less (A78-13)

It's strong, with 2 body plies of polyester and 2 fiberglass belts for a longer tread life. Excellent traction on wet and dry pavement.

Gulf Super Traction Radial from only $39.95 or less (AR78-13)

The Super Traction Radial is now available at a price that's even lower than last year. Its polyester/fiberglass construction delivers the road handling ability and traction of higher priced steel-belted radials.

Gulf's new 78 series Steel Belted Radial from only $49.95 or less (BR78-13)

This is the finest tire Gulf offers. Its special warranty covers you for 40,000* miles against tread wear out, road hazard and failure due to defects in materials or workmanship. *Pro-rated based on mileage

From only $20.95 or less (6.00-12)

Gulf

Use your Gulf Travel Card for extra convenience.

GROW NAILS IN TWO HOURS

FINGERNAILS—We've given long lasting perfection to split, broken, chewed, and unsightly nails, in two hours. We offer an immediate cure for nail biters. Your new nails will withstand typing, scrubbing and all the daily chores a model's hands never touch.

FOR THAT 2-HOUR MIRACLE, CALL

Nails 'n Lashes STUDIO

VICTORIA, 595-4433
3025 SHAKESPEARE ST.

LUCKY DOLLAR FOODS

Aylmer 28-oz. TOMATOES 2 FOR 1.00

Cut Rite WAX PAPER REFILLS 2 FOR 1.00

Sun Rype Blue 10-oz. APPLE JUICE 5 FOR 1.00

Jello Assorted 3-oz. JELLY POWDERS 4 FOR 1.00

Malkin's 14-oz. BEANS with PORK 3 FOR 1.00

Nelson's 25-oz. ORANGEADE DRINK 1.39

Nabob Pure 24-oz. RASPBERRY JAM 1.19

Five Roses A.P. FLOUR 20 lbs. 2.69

KEE'S RESTAURANT
4101 Shelbourne Street,
The Finest CHINESE FOOD

★ Special This Week ★
with $15 or over Grocery Order — present your sales slip for
ONE BONUS ORDER OF PORK CHOW MEIN

DINE-IN — OR 10% OFF ON TAKE-OUT ORDERS
Phone 477-1742, 477-5516
Hours: 9 a.m. to 9 p.m. Tues.-Sat.
11 a.m.-9 p.m. Sunday
Closed Monday

• CANADA GRADE A •

ROUND STEAK lb. 1.69

CLUB STEAK lb. 1.69

CROSS RIB ROAST lb. 1.09

White Spine CUCUMBERS 2 FOR 69¢

LETTUCE each 27¢

LUCKY DOLLAR FOODS

Prices Effective Apr. 28-30

We Reserve The Right To Limit Quantities

KEE'S
4101 Shelbourne St.
477-1742

4-27

Sears

Save $40 The big difference is at Sears...

Save $40 on extra-firm Sears-O-Pedic mattress or foundation. More on sets

Extra-firm quality bedding is a sound investment in your health for years to come. Built to Sears specifications with heavier-gauge posture coils. Polyester damask cover multi-needle quilted to about 1/2" polyurethane seroFOAM. Extra-firm insulation, too! Sears edge guards give edge-to-edge support. Prebuilt borders. Foundation is scientifically designed and built to complement the mattress and give you added years of sleeping comfort. Approximately 74" long.
39" mattress 01R 071 460. 39" foundation 01R 072 460 Reg. $139.98 **$99.98;** 54" mattress 01R 071 462, 54" foundation 01R 072 462 Reg. $159.98 **$119.98**
Save $120. 39" 2-pc. set. 01R 073 460 Reg. $299.96 **$179.96**
Save $120. 54" 2-pc. bed set. 01R 073 462 Reg. $339.96 **$219.96**
Save $120. 60" 2-pc. bed set. 01R 073 463 Reg. $399.96 **$279.96**
Save $140. 80" 2-pc. bed set. 01R 073 464 Reg. $539.98 **$399.98**

99.98 Reg. $139.98
39" mattress or foundation.

Sears Furniture (1) Phone Enquiries: 595-9111
Advertised prices in effect through 5:30 p.m. Saturday, April 30th while quantities last.

No waiting

Simpsons-Sears Ltd.
3190 Shelbourne Street. Lots of Free Parking. No Tickets, No Time Limit.

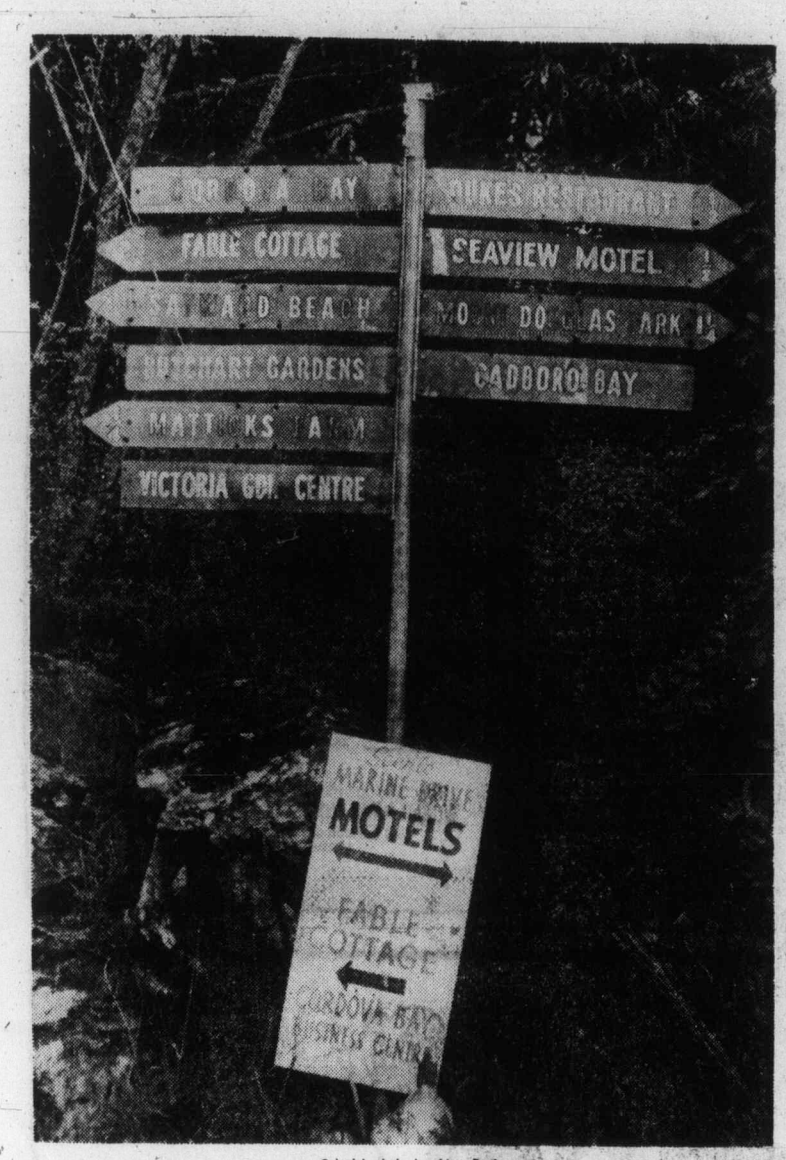

—Colonist photo by Alex Barta

Traffic danger?

Tourist fingerboard signs like one at corner of Blenkinsop and Royal Oak in Saanich could be banned if council endorses recommendation of municipal engineer Clifford Warren. He says such signs pose serious traffic hazard.

This is Gestapo tactic, says hotelman

Bar sleuths, junior grade

Between 20 and 25 university students will go under cover this summer if Consumer and Corporate Affairs Minister Rafe Mair has his way.

Their job — to check on the illegal sale of beer and liquor to minors and people already intoxicated.

But before they can start, Mair needs approval for his scheme from the treasury board because he has nothing in this year's budget to hire what he prefers to call extra liquor inspectors. Mair's plan to cut down on the number of under-19's being served in beer parlors and cocktail bars has already come under fire from Pat Gungenberg, manager of the Ingraham Hotel and past president of the Victoria Hotelmen's Association.

Hungenberg said the hiring of students of ages close to those infringing on the law could lead to problems.

"I don't think this is a very healthy situation," he said. "The fact is that these students will be ratting on other students and I don't think that's a very wise decision.

"You have to remember they'll be untrained. This is a sort of Gestapo tactic and I don't think it's very fair at all."

Hungenberg said he could see the actions of students working undercover leading to fights on parking lots.

"I can visualize them sitting there writing down a bunch of names and, if they walked out of there (the beer parlor) they could be mugged."

Mair dismissed the Gestapo charge as "a very silly statement."

He said liquor inspectors were a well-established group in the province.

"We think it's a worthwhile project, putting students over the age of 19 to work in a very important area to make sure licensed premises don't serve under-aged people or over-serve others.

"There's nothing Gestapo about it. We are saddled with the responsibility of making sure liquor laws are obeyed and we can't do it any other way than by inspection."

Asked if he had any qualms about student inspectors facing a little violence, if spotted, Mair said he didn't anticipate that sort of trouble.

"But I think if you're 19 and prepared to take on dangerous work, then that's your prerogative."

Hungenberg said he was expressing a personal view, not necessarily the view of the owners of the hotel he manages nor the official view of the hotelmen's association.

FRIDAY IS FILM DAY
T.J.I.F.
4-27

Touch
your partner, move as one.

You can't do it alone. You've got to get together with some body. Learn to speak the language of rhythm/of music/of motion/of love. If this is how you see yourself, come see us.

The only secrets in dancing are whispered in your ear. The rest is common knowledge at Arthur Murrays. Pass it on.

12 Sessions
4 private lessons
4 group lessons
4 party sessions
Only $22.50

ONLY 3 DAYS LEFT TO TAKE ADVANTAGE OF THIS OFFER!

*The only thing we guarantee to inflate is your ego! (offer limited to new adult students only)

Arthur Murray
FRANCHISED DANCE STUDIOS
By appointment
715 Yates Street
Call now 385-1476
4-27

Recreation first

UVic offers public courses at McKinnon

Recreation classes for the public will be offered at the University of Victoria's McKinnon Building this summer, representing the first time that the public will be invited to use the facility.

The $2½ million complex includes a large swimming pool with diving boards, several gymnasiums, a dance theatre and squash courts. Until now, its use has been restricted to university staff, faculty and students.

This summer courses in acrobatics, dance, yoga, scuba diving, swimming, life-saving, tennis and squash will be offered at McKinnon, and the staff will also lead courses in sailing, canoeing, hiking and orienteering.

Penny Lough, UVic's intramural and recreation director said the programs are designed to augment courses already offered in the Victoria area. The courses alone are offered, not general use of the facilities by the public.

One of the reasons the facilities have not been opened in the past was the fear that they might draw people away from other recreation programs in the community.

If this program is successful in getting more people involved in recreation without affecting other programs, the public may be able to use the recreation complex even more frequently in future, Mike Elcock, athletic director, said.

Registration for courses starts May 3 at the athletics and recreation office in the McKinnon building. More information can be obtained by visiting the office or phoning 477-6911 local 4335.

Marine calendar

Navy
Galineau, Kootenay, Terra Nova, Provider—at sea, returning May 1.
Mackenzie, Yukon, Qu'Appelle — at sea, returning May 6 at 10 a.m.
Fundy, Thunder, Cowichan, Miramichi — at sea, returning April 29 at 10 a.m.
Chaleur — Vancouver, returning April 29.

Marine Sciences
Parizeau — Saanich Inlet.
Vector — Denman Island.
Pandora II — Triangle Island.
Richardson — Minstrel Island.

Coast Guard
Camsell — Quatsino Sound.
Douglas — Sandheads patrol area.
Racer, Ready — Victoria patrol area.
Rider — Bute patrol area.
Vancouver — on Station Papa.
Quadra — in port.

Merchant Marine
Sealand McLean — Esquimalt.
Stove Transport, Harfleet, Lise — Crofton.
Golden Prince — Ladysmith anchorage.
Jean L D, World Ajax — Harmac.
Alfred Rehder, World Area — Nanaimo.
Rondeggen — Duncan Bay.

WILLIAMS
QUALITY MEATS
795 FORT ST.
384-0525
384-0526
SPECIALS

SIRLOIN TIP ROASTS
BONELESS RUMP ROASTS
BONELESS BARON OF BEEF ROASTS
1.69 lb.

CANADIAN FARMERS CHEESE 1.89 lb.

Grade A Grain Fed FREEZER BEEF 100% Guaranteed
100-lb. ave.
SIDES 99¢ lb.
HINDS 1.09 lb.
BARONS 1.09 lb.

4-27 PRICES INCLUDE CUTTING, WRAPPING AND FREEZING!

MAY SUPER SALE DAYS

SAVE NOW ON WATER HEATERS

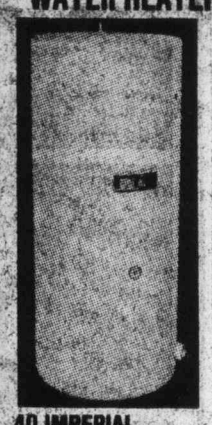

40 IMPERIAL GALLON SIZE ONLY
3000 watt upper and 3000 watt lower elements. 5-year warranty
123.88

Quality Fibreglass
BATH and SHOWER COMBINATIONS
ORDER NOW
SAVE $116
Truckload has arrived.
ONLY 199.88
LIMITED QUANTITIES SO SHOP EARLY

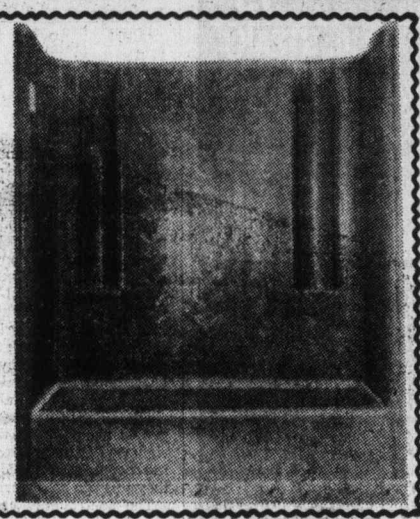

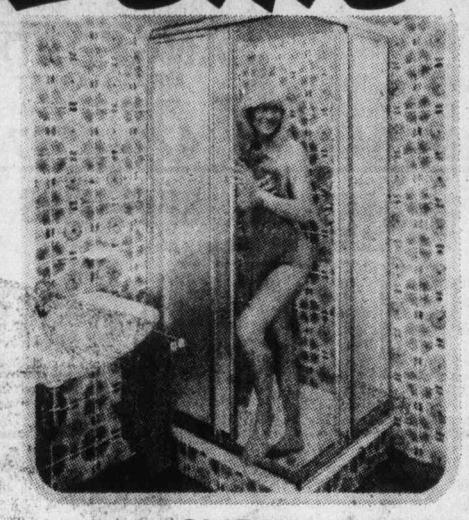

SLIDING DOORS AND PARTITIONS FOR SHOWERS AND BATHS—ODD SIZES AND SHAPES
Need a shower or tub door. See Pates for quality Showerlux products.

DELUXE SCULPTURED BATH
- Super sloping back
- two seats
- built-in arm rests
- available in white, gold, bone, willow mist

198.88

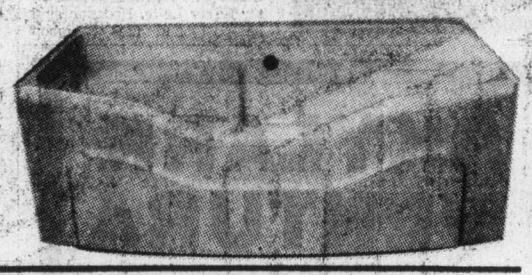

COPPER PIPE and FITTINGS
BUY NOW and SAVE!
COPPER PIPE
½ Type L Hard, 12 Foot Lengths. PER FOOT 35¢
COPPER FITTINGS
½ TEES 4/99¢
½ 90. ELLS 7/99¢

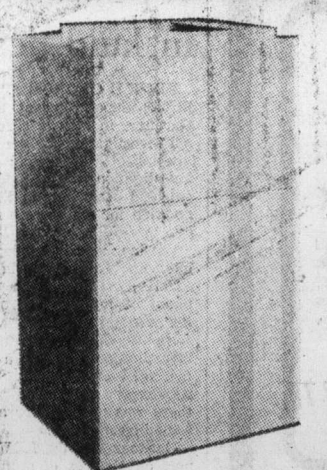

ELECTRICAL FURNACES
by Chromalox
10KW SIZE $249
THE NEW HALF FURNACE
Rugged Chromalox engineering means dependable, efficient, trouble-free operation for years. C.S.A. approval for zero clearance from combustible materials ... open coil resistance wire elements ... vertical, horizontal or inverted air flow ... available in 10, 15, 20, 25 and 30kw ... compatible with Split System central air-conditioner ... quiet tray-mounted blower unit ... no flue or chimney needed compact space-saving design can be located almost anywhere ... ideal for new or conversion installations.

BLACK OR BROWN BATHTUBS
These beautiful accent colours are on sale now only while our limited quantities last. So hurry..
REG. 225.00
99.88
YOUR CHOICE

SAVE ON SERVICE PACKAGES
See Pates for all your electrical needs!
40-circuit combination panel
1—200-amp main breaker
14—15-amp single pole breakers
1—15-amp double pole breaker
1—30-amp double pole breaker
1—40-amp double pole breaker
F.P.E. 200-AMP PACKAGE 177.88

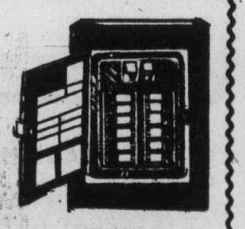

WASHERLESS BASIN FAUCETS
The ideal faucet for the above basin, no drips here. Easy to install.
ONLY 9.88
or TWO FOR 17.88

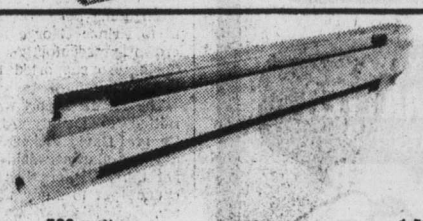

BASE BOARD HEAT
500 watt 18.88
1,000 watt 22.88
1,500 watt 29.88
2,000 watt 36.88

FLUORESCENT TUBES

F40 c/w EACH 99¢

PRICES EFFECTIVE 'TIL END OF APRIL
Shop Thurs. 8:30 to 5:30
Fri. 8:30 to 9 p.m., Sat. 8:30 to 5 p.m.
QUALITY AT EVERYDAY LOW PRICES
CLOSED WEDNESDAYS

PATES SUPPLY LTD.
WAREHOUSE STORE
3396 DOUGLAS VICTORIA 388-6313

CHARGEX
4-28

'Closet politicians'

Planners criticized for value judgments

By NANCY BROWN
Colonist Reporter

Most planners are frustrated politicians who want to make decisions but are not willing to go through the electoral process to win the right to make those decisions, according to Capital Region Board chairman James Campbell.

"It's time the planners were told they have no damn business in the value judgment field," Campbell told the local planning and zoning committee Wednesday — as fellow directors nodded in sympathy.

Campbell's outburst came as directors discussed the upcoming schedule of work for the planning department. Directors have been pressuring the planners to get on with the Mayne Island plan, the Metchosin community plan and the subdivision bylaws for View Royal.

View Royal director Pat Massy noted that the View Royal bylaws have apparently been bumped off the program to make room for Metchosin and Mayne Island plans.

"Mr. Hammer (regional planner Peter Hammer) told me the subdivision bylaw would be ready in May," she said.

"At this rate it will be May, 1978, before it's ready."

"If your experience is like that of the Gulf Islands it will be May, 1988," retorted Campbell.

In fact, he said, professional planners had proved to be more of an impediment than an expeditor for planning.

The Galiano plan, he said, was done entirely by the community, and the same applied to Salt Spring Island.

The South Pender Island plan was developed by the community and simply translated into "plannerese prose to it's detriment."

On Saturna Island, he said, the community had a good idea, but had to fight the planners for a year before they could get their way.

Pender Island residents had to fight for two years to get their way.

"The difficulty, as far as I am concerned, is that most planners are frustrated politicians who want to make decisions, but aren't willing to go through the electoral process.

"And so they go along and through their system make value judgments," said Campbell.

"The only people entitled to make value judgments are politicians, and they should be expected to make them, and to be fired by the electorate when they are wrong.

"But we are in a position where the planners are making the value judgments and then fighting the communities, and this is what takes so long in getting a plan to the table."

As the meeting adjourned, planner Jim Masterton was heard assuring all and sundry that he has no wish to be a politician.

Canada will press U.S. on reductions in tariffs

OTTAWA (UPI) — Americans are not the great free traders they are reputed to be and Canada intends to press them for tariff reductions on 35 commodities, Agriculture Minister Eugene Whelan said Wednesday.

The subject arose when Conservative Frank Hamilton complained in the Commons that "there is a 50 cent per bushel duty on Canadian flax exported to the United States but there is no Canadian duty on flax being imported into Canada."

He asked Whelan to petition for removal of the duty and the agriculture minister replied, "we have already made representations. We will have a full day's discussion when the United States Secretary of Agriculture comes to Canada on May 18.

"We will not only be talking about flax, but rapeseed, soybean and 32 other products which I believe we will be discussing with the Americans.

Warning: Sorter can shred

TORONTO (CP) — Letter-sorting machinery at Toronto postal plants is shredding hundreds of letters daily, according to a post office spokesman.

However, Ed Roworth, district public relations manager, said only a tiny percentage of the five million letters and parcels handled daily was damaged by the equipment, brought into use in January.

He said Bell Canada has changed the type of envelope used in its billings because the machines were rejecting the old-style open-window envelopes. A Bell spokesman said the change was not costly.

Lions Gate plunge kills girl

VANCOUVER (CP) — A 16-year-old girl from suburban Richmond died in hospital Tuesday after she jumped from the Lions Gate Bridge.

Police said Janis Hauser was picked up by a police patrol boat after she jumped 200 feet from the span into Burrard Inlet.

A passer-by alerted a bridge patrol officer when he saw the girl leaning against a bridge railing. She jumped before the officer could reach her.

Fifteen persons have died in plunges from the bridge since 1969.

Ottawa plans invasion in forest management

OTTAWA (CP) — The federal government wants to expand its role in forest management but doesn't want to encroach on provincial jurisdiction, Environment Minister Romeo LeBlanc said Tuesday.

LeBlanc said one of the first steps would be establishment of a federal inter-departmental committee on forestry "to provide consistent policy analysis and advice on a national basis."

At the same time, the Canadian Forestry Service would continue working on a national forest policy, LeBlanc told the Commons environment committee.

The annual meeting of the Canadian council of resource and environment ministers in Saskatoon in June will discuss the possibility of formulating a policy. It has been under discussion by federal and provincial officials for more than a year.

LeBlanc said he wanted the environment department and the forestry service "to play a useful role but we don't want to dominate the matter" which is largely under provincial jurisdiction.

He said it was not enough to look at the forests of Canada as 10 separate units. "There is an interconnection."

It was also time to take notice of "the danger signals about the state of the country's forests."

Forests cover 84 per cent of the Canadian land mass and play an integral role in the country's economy. But there has been mismanagement of the resource and "the results are showing in unstocked forest land, low yields of second generation forests, small trees, increasingly low wood quality," said LeBlanc.

Sands
Seven Funeral Chapels Serving Vancouver Island
Dedicated To Service . . .
your seven community chapels, independently family owned and controlled. Sands, since 1912.
VICTORIA, 388-5186
SIDNEY, 656-2932
COLWOOD, 478-3821
DUNCAN, 746-5212
NANAIMO, 743-2032
LADYSMITH, 245-2331
INTERNATIONAL FLIGHT CARE
A DIVISION OF SANDS
MEMBER BY INVITATION
NSM NATIONAL SELECTED MORTICIANS
Removal and Service Arrangement Covering Vancouver Island
A DIVISION OF SANDS
Specializing in forwarding to or from anywhere
WORLD-WIDE FUNERAL INFORMATION SERVICE
Call Collect, or Cable "Mortuary Victoria"
A DIVISION OF SANDS

BARGAIN WEEK

FRYING CHICKEN
Cut up in a bag
69¢ lb.

GROUND BEEF
IN 30 LB. LOTS WRAPPED IN SMALL PKGS.
49¢ lb. TOTAL 14.70

BIG BEAUTIFUL BARONS OF BEEF
1.39 lb.
TENDER, JUICY DELICIOUS

FRESH
57¢ lb.

BEEF LIVER (SLICED)
49¢ lb.

CHUCK STEAKS
(Full Cut) 67¢ lb.
TOP QUALITY—ALBERTA-GRAIN FED

BEEF SIDES
TOP QUALITY ALBERTA GRAIN FED 83¢ lb.

BEEF HINDS
TOP QUALITY ALBERTA GRAIN FED 1.09 lb.

BEEF SIDES
ALBERTA RANGE FED 69¢ lb.

BEEF HINDS
ALBERTA RANGE FED 99¢ lb.

VICTORIA MEAT MARKET
625 JOHNSON
386-8491

LANGFORD MEAT MARKET
732 GOLDSTREAM
478-9567

30 lb. STEAK PAK
A COMBINATION OF SIRLOINS, T-BONES and PORTERHOUSES
PERFECT FOR THE BARBECUE
1.49 lb.
TOP QUALITY ALBERTA-GRAIN FED

PORK SIDES
AVERAGE 60-70 LBS. FROM ALBERTA
89¢ lb.
WHILE THEY LAST!!

SPARERIBS
LEAN AND MEATY
89¢ lb.

LEAN, TENDER AND DELICIOUS
RUMP ROASTS and PRIME RIB ROASTS
1.29 lb.
ALBERTA GRAIN FED

RACK-O'-BEEF
(AVERAGE 100 lbs.)
CONTAINS:
• PRIME RIB ROASTS
• CROSS RIB ROASTS
• SHORT RIB ROASTS
• ROUND BONE ROAST
• CHUCK STEAKS
• CHUCK ROASTS
• SHORT RIBS
• STEWING BEEF
• GROUND SHOULDER
• NORMAL CUTTING WASTE
69¢ lb.
TOP QUALITY — GRAIN FED

BULK STYLE WIENERS
59¢ lb.

BY THE PIECE
BOLOGNA
59¢ lb.

4-27

• PRICES INCLUDE CUTTING, WRAPPING AND FREEZING
• PRICES EFFECTIVE WHILE PRESENT STOCKS LAST.
• WE RESERVE THE RIGHT TO LIMIT QUANTITIES
• 30 DAY GUARANTEE ON ALL GRAIN FED FREEZER MEATS

CONGRATULATIONS TO:
J. Kelley, 312-1138 Yates St.
W. A. Lishman, 675 Fairway Ave.
WINNERS OF $20. GIFT CERTIFICATES

Power-sharing battle

Inuit urge Allmand to rehire officials

OTTAWA (CP) — Northern Development Minister Warren Allmand has been asked to order rehiring of six Northwest Territories government officials who have resigned in a controversy over local governmnent.

The request was made in a telegram sent Wednesday by Michael Amarook, president of Inuit Tapirisat, the national Eskimo brotherhood.

Amarook also asked Allmand to make a "clear and unequivocal statement of policy on the right of Inuit to develop a meaningful role in running our own affairs."

The six territorial employees have resigned because they say they cannot accept the territorial government's stand on aboriginal rights. They maintain native people should have the same rights as Canada's two founding people's in deciding how they want to be governed.

The controversy began last month when N.W.T. commissioner Stuart Hodgson postponed a local government training workshop scheduled for Baker Lake. Hodgson said he postponed the workshop while he reviewed a complaint that "radical" material was to be used at the sessions.

An uproar followed and charges were made that Hodgson was trying to stifle native efforts to achieve self-determination.

Both Indians and Inuit in the N.W.T. have submitted land claims proposals that call for establishment of native territories. The Indian proposal says whites in the territory would have limited only political rights.

Hodgson said all residents must have equal rights.

The six who resigned, employed in the research and development division, said they could not accept the letter.

Tuesday, Dave Molstad, division chief, said he and his five colleagues are not advocating racial separatism. The possibility of natives wanting to separate from the rest of society would be lessened if they were allowed to participate fully in government development.

Amarook said the bureaucrats have successfully dismantled Molstad's division and there is no one left to help the Inuit gain knowledge of government development.

No inquiry expected in land deals

PRINCE GEORGE (CP) — RCMP Superintendent Scotty Gardner, in charge of criminal investigation for the province, said Wednesday that investigation into alleged illegal land deals here had found no need for a full-scale inquiry.

Gardner said in a telephone interview from Victoria that RCMP first received a complaint of municipal wrongdoing here in November.

He said a preliminary investigation made by a commercial crime unit from Kamloops concluded that there was no need for a full-scale investigation.

Gardner said the RCMP report on charges of municipal wrongdoing here was submitted to Prince George regional crown prosecutor A. S. K. Cook, who supported the police findings.

The RCMP report was submitted to Deputy Attorney-General David Vickers on Friday but Gardner said he did not think Vickers has had a chance yet to study the matter.

Vickers also is awaiting a final report from Cook.

Gardner said in his opinion the investigation was finished unless something else came through local RCMP input or from Cook.

He said an anonymous 10-page letter received by the attorney-general's office last week offering evidence to illegal land deals here would be treated cautiously.

IF YOUR CAR REALLY MATTERS TO YOU
TRY SKYLARK AND VENTURA

1977 PONTIAC VENTURA
Stock No. VE3437. The mileage maker! Popular 2 door hatchback model with economical 231 cu. in. V-6 engine, automatic, power steering, power brakes, rear defroster, body side mouldings, radio, etc. etc.
$4932 *OR PER MONTH 135.67

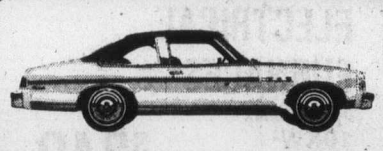

1977 BUICK SKYLARK
Stock No. SL 2348. You're looking good behind the wheel of this well appointed 2 door coupe. Economical 305 cu. in. V-8 engine, automatic, remote control mirror, two tone paint, deluxe wheel discs, power steering, power brakes, rear defroster, etc.
$5481 *OR PER MONTH $150.77

* GMAC FINANCING ON APPROVED CREDIT WITH 7% PROVINCIAL SALES TAX AS DOWN PAYMENT. 48 MONTHS AT INTEREST RATE OF 13.51%.

THEN YOU REALLY MATTER TO US

EMPRESS
PONTIAC • BUICK • GMC
2867 DOUGLAS AT TOPAZ 382-7121
(Dealer Licence Number 01227A)
4-27

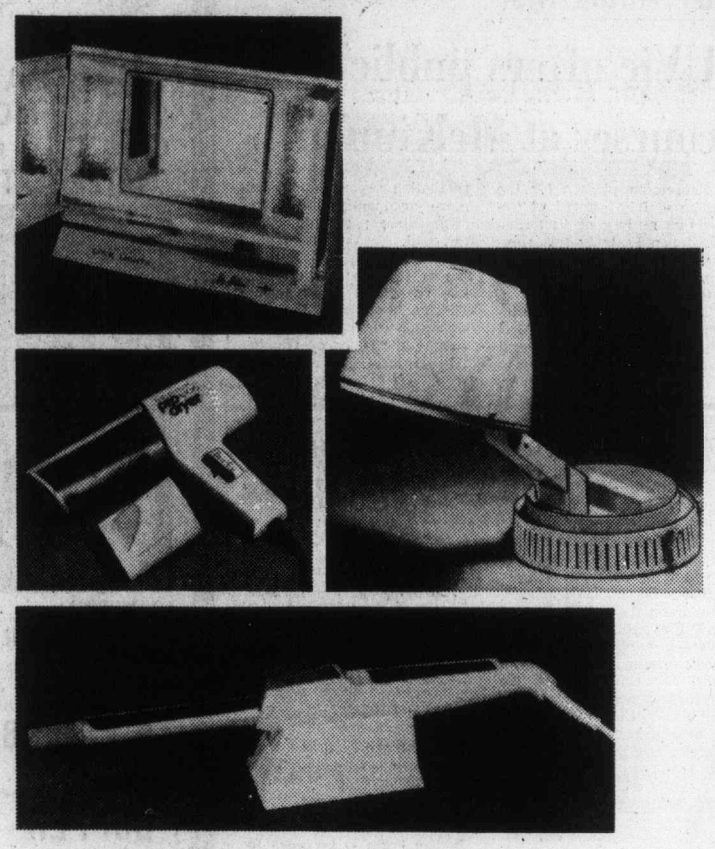

Special Values for a Special person at Woodwards

Sunbeam Mist-Stick Curler-/Styler features fast heat plus mist, controlled heat, "one hand" styling, mist button, ready signal light, safety cool tip and removable water reservoir. 60 watts.
SALE PRICE 15.99

Sunbeam Lighted Mirror 4 setting simulate any lighting condition. Filters eliminate glare and shadows. Regular and magnified mirror images. Protective doors.
SALE PRICE 31.88

Lady Schick Capri Consolette Hairdryer with 4 temperature settings, large size bonnet and adjustable height. One-step foldaway hatbox design. 750 watts of drying power.
35.95

Schick Pro 1000 Dryer is lightweight, slim and powerful. Balanced for effortless drying. 2 speeds and 3 heats. Concentrator nozzle. 1000 watts of drying power.
29.95

Braun P1000 Blow Dryer has a lightweight, compact design. 4 combinations of heat and air flow levels. Detachable air jet nozzle. 800 watts of drying power.
32.95

Braun HLD26 Hair Styler features a lightweight, compact design, with hi/lo styling heat switch, air jet nozzle and 350 watts of drying power.
24.95

Woodward's Grooming Aids, Main Floor

Woodward's Mayfair, phone 386-3322. Store Hours: 9:30 a.m.-5:30 p.m. Monday to Saturday. Evening shopping Thursday and Friday til 9:00 p.m.

Woodward's

Engineering report:

Toilets, not houses threaten Goldstream

Any pollution of Goldstream River comes from the toilets in Goldstream Park, not from townhouses built near the park, according to an engineering report.

C. W. Bullock and Associates had been asked to do groundwater tests in the area, as the Capital Regional Board considered a controversial application to change zoning in the area.

Owner Ron Scattergood has been criticized for his townhouse development by local residents, Indian bands and environmental groups, because of fears that septic tank effluent would pollute Goldstream River.

Sixteen housing units have already been built, and Scattergood had scaled down his original proposal and wanted to add a further 21 homes.

The Bullock study concluded that drainge from the site went into Langford Lake rather than into Goldstream River, and recommended that subdivision of the properties not be delayed.

The report also recommended further sampling of Goldstream River to determine the extent of any pollution problem.

"In the event that substantial pollution already exists, we believe the sani-station in Goldstream Park may be the prime source of trouble and recommend it should be closed down," said the report.

"Development at any later date of the old Goldstream flood plain," the report continued, "should be viewed with real concern. "This plain acts as a barrier to the movement of nutrients towards the stream.

"In the same manner, further development of the camping ground should be discouraged."

Colwood's alternate director commented Wednesday to a local planning and zoning committee that he had been trying for years to convince professional engineers that the drainage from that site was toward Langford and Colwood Lakes.

However, John McIllree said he was very concerned about parts of a $200,000 drainage study for the Western Community by Ker Priestman and Associates.

"They recommend draining this entire watershed in the direction of Goldstream, which would be uphill.'

Later in the day, the regional board decided to allow Scattergood to go ahead with his development.

Oil-curb bill defeated

OLYMPIA (AP) — A bill that would have excluded all of Puget Sound as possible sites for a common oil port facility was defeated on a seven to nine vote Wednesday by the Washington house energy and utilities committee.

The proposal was an attempt to curb the powers of the state energy facility site evaluation council and the governor in locating an oil port.

Under provisions of the defeated bill, an oil port could have been located on the Olympia Peninsula west of Port Angeles.

Suspended sentence in navy drug case

A court-martial board Wednesday handed an 18-month suspended sentence to a crew member of HMCS Athabaska after he had been tried for trafficking in hashish.

Pte. James Barrett was convicted on two counts at the first of what Canadian Armed Forces officials said would be about 12 drug-related court martials being held at CFB Esquimalt.

Barrett was convicted of selling a quantity of the drug to Pte. M.D. Taylor and Pte. R. D. Kilbourn between Nov. 15 and Dec. 20, 1976. He pleaded not guilty on both counts.

Most of the men involved in the cases have been in the armed forces less than two years and are charged with possession of drugs, contravention of Canadian forces regulations and other federal acts, a base spokesman said.

The trials were ordered by Rear Admiral Andrew Collier, Pacific maritime commander, as the result of an "on-going investigation," the spokesman said.

Lt.-Col. C. R. Rippon, a former assistant judge-advocate at CFB Esquimalt, is presiding at the hearings. The prosecutor is Capt. W. J. Fenrick of CFB Halifax and Major Brian Murphy of Calgary is defence counsel.

Reporters deplore probe into mandate of CBC

OTTAWA (CP) — The executive of the Parliamentary Press Gallery has condemned a government-provoked inquiry into the Canadian Broadcasting Corp. as an interference with the rights of a free press.

In a 4-to-3 vote Wednesday, the 10-member gallery executive approved a resolution opposing the inquiry, currently being conducted by the Canadian Radio-television and Telecommunications Commission.

The inquiry, established in March, was originally requested by the government to examine an alleged separatist bias in Radio Canada, the French-language broadcasting corporation.

But the inquiry was later extended to cover all aspects of the CBC's mandate, which, by law, is to contribute to the development of national unity.

The gallery executive discussed but made no decision on another proposal to submit a brief to the CRTC inquiry.

The issue provoked sharp debate and widely divergent views among executive members. Those who opposed the decision argued that the gallery should confine its activities to internal administration of facilities, and abstain from involvement in public issues.

What about CIA taps? —FBI chief

WASHINGTON (UPI) — Warning that morale in his agency is falling, FBI director Clarence Kelley said Wednesday it is unfair to prosecute a former FBI agent for illegal surveillance when similar activities by CIA agents went unpunished.

Kelley, testifying before a Senate appropriations subcommittee, called for a review of illegal wiretapping and mail-opening charges brought against former agent John Kearney, a one-time supervisor in the New York office.

Kelley said, "I'm asking that it be reviewed in light of the CIA cases. It was done in the heat of pressure. He may have been acting under orders from superiors."

$163,600 for science

University of Victoria scientists have been awarded $163,600 by the National Research Council to assist them in conducting experiments at the TRIUMF cyclotron at the University of British Columbia.

The NRC grants will cover operating costs and equipment costs for experimental research projects in physics and chemistry.

The cyclotron accelerates sub-atomic particles to enormous speeds before sending them crashing into test objects, and its main applications are studies in the nature of matter and medical research. UVic is one of four universities which sponsor the TRIUMF facility.

UVic scientists who received grants are D. A. Bryman ($48,000), Dr. George Beer ($40,000), Dr. Michael Pearce ($37,000), Dr. Lyle Robertson ($25,000) and Dr.

Silk Tassel is proud of its age

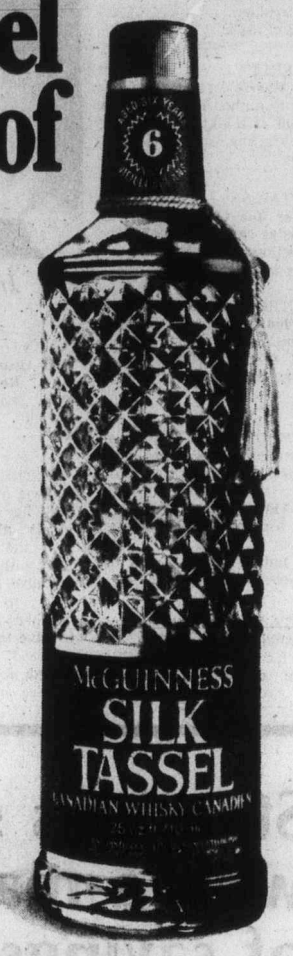

6 year old McGuinness Silk Tassel

I found it!

You can too!

VICTORIA
388-5050
VANCOUVER
430-1255

What you hear may change your life!

Come an' Get It! Woodward's Barbecue Shop Has Got It!

What will yours be? How about a brand new barbecue to let you enjoy the full flavor of outdoor cooking when friends and family get together for good times this summer. And, of course, all the necessary accessories to go along with your B.B.Q. Woodward's Barbecue Shop has everything you need to have a sizzling time . . . check these specially priced values now!

Double Hibachi
10"x17" cast iron hibachi is portable for camping cook-outs. Height adjustable cooking grids, sliding draft vents and sturdy side handles.
SALE PRICE 6.88

Party and Patio Lanterns
Mix and match colors, set of six complete with bulbs and cord.
SALE PRICE 6.88

Economy Wagon B.B.Q.
Sturdily constructed barbecue provides plenty of cooking room. With a three-position grill and enclosed hood that offers draft protection.
SALE PRICE 36.88

Wagon Barbecue
Deluxe style with large bottom shelf, 2 side trays. Motorized spit and adjustable fire box.
SALE PRICE 74.88

Woodward's

Woodward's Barbecue Shop (Housewares), Main Floor

Woodward's Mayfair, phone 386-3322.
Store Hours: 9:30 a.m.-5:30 p.m. Monday to Saturday.
Evening shopping Thursday and Friday 'til 9:00 p.m.

WOODWARD'S

NATIONAL BRAND PAINT SALE

Exterior "Spred Gel-Flo"
Alkyd paint for wood and primed metal. Gelled for added protection and hiding quality. Goes on thick or thin.
SALE PRICE qt. 4.39 gal. 13.99

Spred Satin Interior Latex
Provides a smooth, flat, soil resistant finish for living room and bedroom walls and ceilings. Dries in 1½ hours with no painty odour.
SALE PRICE qt. 3.79 gal. 11.99

"Spred Latex" Semi-Gloss
Ideal for kitchens, bathrooms, walls, ceiling and trim. Easy clean up.
SALE PRICE qt. 4.39 gal. 13.99

"Spred Lustre" Semi-Gloss Alkyd
This alkyd enamel is a match for "Spred Latex." It's hard-wearing scrubbable. Moisture, steam and grease resistant.
SALE PRICE qt. 4.39 gal. 13.99

"Spred-Latex"
Matching semi-gloos alkyd. Perfect for kitchens, bathrooms, walls, ceilings and trim. Hard-wearing and scrubbable.
SALE PRICE qt. 4.39 gal. 13.99

"Spred Latex Stain"
For exterior wood surfaces. Extra rich colors, enhance the rustic texture of exterior wood.
SALE PRICE qt. 3.29 Gal. 11.99

Woodward's Paints, Main Floor

Woodward's

NAMES in the NEWS

Carter to lunch with wife

WASHINGTON — **Jimmy and Rosalynn Carter** have decided to have weekly "working luncheons" to catch up on each other's official business and to swap views on the issues. The trouble is, the first lady has not been able to make a luncheon date with the president until May 4 because of his busy schedule.

□

STERLING, Va. — Actress **Julie Harris** was married this week to author **William Erwin Carroll** at a Methodist Church in a Virginia suburb of Washington.

□

OTTAWA — Opposition Leader **Joe Clark** is ill with influenza and has cancelled byelection campaign appearances in Quebec City.

□

DETROIT — **John Cardinal Dearden**, Roman Catholic archbishop of Detroit, has suffered a heart attack but is resting comfortably in hospital.

□

NEW DELHI — The Indian government has impounded the passport of former information and broadcasting minister **Vidya Charan Shukla**, official sources say. He was an adviser to former prime minister **Indira Gandhi** during the state-of-emergency rule.

□

OTTAWA — **Willy Adams** of Rankin Inlet, N.W.T., the first Eskimo to sit in either House of Parliament, has been sworn in as a senator.

Julie Harris
. . . ties the knot

Also sworn in Tuesday were **Bud Olson** of Medicine Hat, Alta., **Royce Frith** of Perth, Ont., and **Peter Bosa** of Toronto. All will sit as Liberals.

□

BUTLER, Md. — **Carolyn Hellwig** had an idea for teaching her sixth-grade math pupils about big numbers. Now she's looking for somebody with an idea to help her. Because her pupils were not able to comprehend big numbers last fall, she decided to have them collect soda bottle caps. The youngsters collected about 74,000 caps and they're in a big box at the rear of Mrs. Hellwig's room. The only problem she said is what to do with the still-accumulating bottle caps at the end of the year.

□

POUGHKEEPSIE, N.Y. — Mayor **Robert Ahmed**, unable to enlist citizen support to change the name of the street on which he lives, has decided to move. Ahmed lives on Hooker Avenue.

□

TUSKEGEE, Ala. — Black scientist **George Washington Carver**, who discovered more than 300 uses for the peanut, has been inducted into the Hall of Fame for Great Americans.

□

RANCHO MIRAGE, Calif. — Former first lady **Betty Ford** has returned home from hospital, where doctors tried to determine the cause of a pinched nerve in her neck. "She is feeling just fine now," said **Gregg Willard**, a Ford family aide.

□

WASHINGTON — U.S. State Secretary **Cyrus Vance** was all ready to receive Israeli ambassador **Simcha Dinitz**. So were reporters covering the state department. But Dinitz didn't show up. A spokesman said later that the department had neglected to tell Dinitz he was expected to meet Vance.

□

CRANBROOK — **Brendan Kelly**, 22, of Newfoundland, has resumed his run across Canada following a brief stopover in Cranbrook. Kelly left Victoria April 9 and hopes to arrive in St. John's in time for the Aug. 7 opening of the Canada Summer Games.

□

MOSCOW — In a dispatch headlined True to Leninist Tradition, the Tass news agency has reported that Soviet leader **Leonid Brezhnev** was issued membership card No. 2 in the Soviet Journalists Union. Card No. 1 Tass said, "is issued in the name of **Vladimir Ilyich Lenin**, the founder of the Communist party and the Soviet state."

□

MEXICO CITY — About 4,000 university students staged a demonstration to protest the appointment of former Mexican president **Gustavo Diaz Ordaz** as ambassador to Spain.

IMF eases Zaire plight

WASHINGTON (AP) — The beleaguered government of Zaire has received financial help totalling $85 million from the International Monetary Fund.

The IMF said Tuesday the money will be used to offset a decline in earnings from copper production and to assist the country in meeting balance of payment deficits.

New road to link Interior regions

Construction of a new highway linking southwestern B.C. with the southern interior is expected to begin by June, 1978, deputy highways minister Bob Harvey said Wednesday.

Harvey said in an interview that the government is currently conducting design and environmental studies for the proposed highway to run 71 miles between Hope and Merritt.

An existing 60-mile strip of highway between Merritt and Kamloops will also be upgraded, he said. Total cost is expected to be $150 million.

Plans to build the new road through Coquihalla Pass were announced in the Jan. 13 throne speech at the opening of the second session of Premier Bennett's government.

Harvey said it is hoped the first contracts will be let early next year and construction is expected to take about eight years.

Lawyer cites as 'sinister' RCMP taped questioning

EDMONTON (CP) — A procedure in which RCMP secretly recorded and filmed a four-hour examination of a suspect in a murder case was described as sinister in Alberta supreme court Wednesday.

Lawyer Milt Harradence made the comment after hearing testimony from RCMP officers about a lie-detector test given his client, Frederick Karl Fischer, charged in the shotgun death of Marjorie Tiemstra.

Court was told a conversation between an accused murderer and an RCMP polygraph operator was monitored by two other RCMP officers using a hidden microphone and television camera.

On Sunday, May 23, 1976, two days after the shooting of Tiemstra, a Neerlandia, Alta., schoolgirl, her accused killer, Fischer, was taken into the polygraph suite of the RCMP K Division office in Edmonton. The trial was told Fischer, a 31-year-old Barrhead, Alta. area farmer, was met by Sgt. Dick Reynolds, an RCMP polygraph examiner, in the room.

The suite was wired for sound and was equipped with a hidden closed-circuit television camera. Evidence revealed two RCMP corporals monitored a four-hour conversation in the room between Fischer and the RCMP officer.

Defence counsel Harradence, saying the procedure was sinister and secretive, asked why the conversation had to be secretly overheard.

He asked the polygraph examiner if he felt an interrogation subject would be disturbed if he knew he was "on candid camera."

Reynolds replied it would destroy the relaxed atmosphere of the room and inhibit the subject's responses.

When asked if he felt the procedure is deceptive, he replied "no one is ever deceived but the fact the conversation is monitored is withheld unless the subject asks if he is being recorded." The trial continues.

UNDERSTANDING . . . . THOUGHTFUL . . . . CAREFUL

KINDNESS TAKES MANY FORMS . . . . McCall's

McCALL BROS. FUNERAL CHAPELS

1400 VANCOUVER STREET 385-4465

Start this season with a matched set of savings at Woodward's

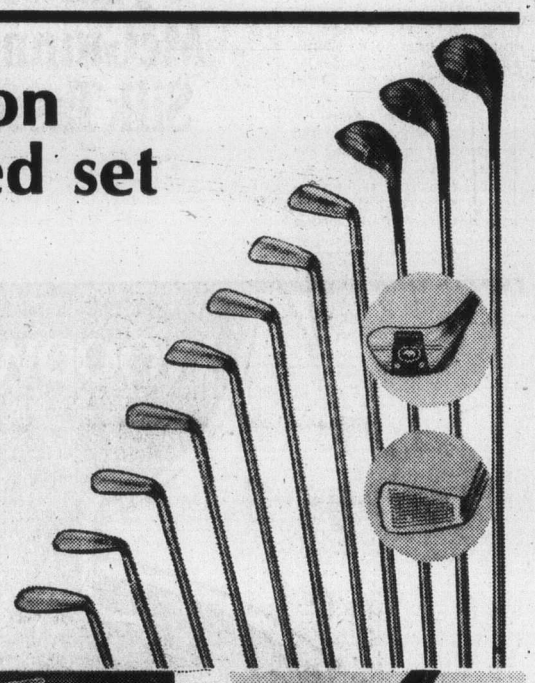

Jack Nicklaus "Golden Bear"
Set includes No. 1, 3 and 4 woods, 3-9 irons, and pitching wedge. Golden oak permawood laminated wood heads with cycolac face inserts, steel shafts and all-weather grips. Men's right hand set only.

SALE PRICE **149.99**

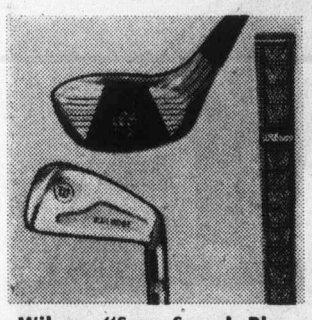

Wilson "Sam Snead Blue Ridge" — Set includes No. 1, 3, 4 woods, 3-9 irons and pitching wedge. Strata-bloc head construction, toe and heel weighted irons, unilite steel shafts and all-weather composition grips. M.R.H.

SALE PRICE **174.99**

Cooper Shaftsaver Golf Bag — Moulded keystone top deck with 14 full-length polytubes. Moulded dri-grip bottom. Detachable padded shoulder strap. With locker pocket, ball pocket and score card pouch.

SALE PRICE **35.99**

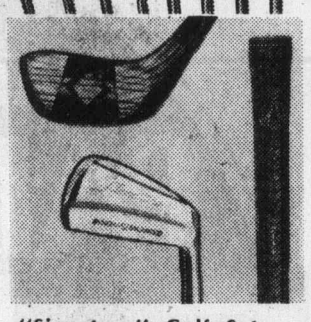

"Signature" Golf Set — Includes No. 1, 3, 4 woods, men's; No. 1, 3, 5, ladies'; 3-9 irons; pitching wedge. Kemobloc laminated woods, triple chrome plated irons, pro-flex plus-step shafts and all-weather composition grips. M.L.H., M.R.H., L.R.H.

SALE PRICE **114.99**

Wilson Patty Berg Golf Set — Includes No. 1, 3 and 4 woods and 3-9 irons. Ladies' right hand only.

SALE PRICE **174.99**

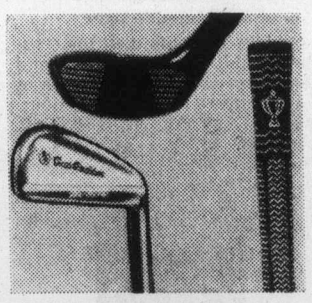

Spalding "Dave Stockton" — Set includes No. 1, 3, 4 woods, 3-9 irons and pitching wedge. Features durable cycolac heads, steel shafts and all-weather rubber grips. M.R.H.

SALE PRICE **159.99**

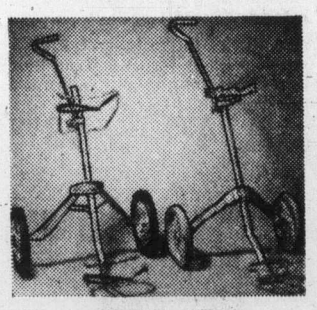

Mercury Golf Cart — Features sturdy construction with metal and rubber wheels.

SALE PRICE **39.99**

Ajay Golf Cart SALE PRICE **31.99**

Utility Clubs SALE PRICE **10.99**

Sunday Golf Bag SALE PRICE **9.99**

Rebel Golf Balls SALE PRICE **3/2.79**

Starter Golf Set — Beginner set includes No. 1 and No. 3 woods, 3, 5, 7, 9 irons and a putter. M.R.H., M.L.H., L.R.H.

SALE PRICE **49.99**

Proline Golf Glove — S.M.L.XL. for L.H. and R.H.

SALE PRICE **4.99**

Club Caddy — Ideal for pitch and putt course. Includes 3 plastic par tubes for holding clubs. With carrying handle and ground spike.

SALE PRICE **10.99**

Golf Cart SALE PRICE **18.99**

Dunlop 65 Golf Balls SALE PRICE **3/3.49**

Woodward's Mayfair, phone 386-3322. Store Hours: 9:30 a.m.-5:30 p.m. Monday to Saturday. Evening shopping Thursday and Friday 'til 9:00 p.m.

Woodward's

Woodward's Graduation look in a 3-pce. Suit at affordable prices . . .

Go one better in a vested suit of 100% cotton with up-to-the-minute detailing. 2 button, single breasted jacket. Flare leg pant with trim fit, tapered waist. In blue, navy or camel, sizes 38 to 44. At a very affordable sale price!

SALE PRICE **67.99**

Woodward's Men's Shops, Main Floor

Where do you put a corsage on a strapless dress? (At her waist or on a wrist strap)

Use your Woodward's Account Card and take advantage of special savings throughout the store.

Store Hours: 9:30 a.m.-5:30 p.m. Monday to Saturday.

Woodward's

Evening shopping Thursday and Friday til 9:00 p.m. Phone 386-3322.

The Daily Colonist.

Section Three Thursday, April 28, 1977 Page 27

Feminine Mystique hits fashion

NEW YORK (AP) — "Wait until you see what's inside," says Kasper, introducing a mohair dumpling of a model bundled in skirt and blouse, coat, shawl and hat.

Bit by bit, the model unravels herself from the swaddling clothers shown this week in Kasper's fall collection for Joan Leslie.

Inside the cocoon is a slim, flowing line in muted rose.

Layering is in and Kasper agrees with this with all the permutations and combinations of dresses, jackets, vests, coats and shawls. Boxy vests are worn over dresses and coats.

Continuing the trend toward softness and away from straight, tailored designs, Kasper emphasizes gentle shapes, gentle textures and gentle shadings.

The style is elegant and refined and his colors might describe the collection: Willow, dawn, blue dusk, grey fog, stone, double cream, antique peach and cameo.

He calls his collection The Feminine Mystique and it is marked by fine detailing — tucks, gathers, pleats and ruffles.

For daytime, he shows slim, flowing dresses in greys and beige and soft greens and pinks. Skirts are gently pleated and gathered.

For evening Kasper designs with black lace, gold sequins and velvet. Several dresses have transparent black blouson tops decorated with gold sequins.

Also this week, Geoffrey Beene and Bill Blass showed that their fall collections are celebrations in detailing and finishing.

Beene using quilting, sheepskin and lightweight wool, adds a touch of piping or otherwise finishes edges so that the final product is more rounded and soft. Blass double-faces almost everything.

The Beene collection emphasizes his penchant for elegant simplicity and roominess. His jackets, tops and skirts are cut wide and big. And layering is still in with Beene.

Day clothes in the Beene line had few restrictions on silhouette. Jackets were more masculine and big. A mid-thigh length jacket in red was open at the neck and had full sleeves. Bulky knit sweaters were long and heavy.

Coats were full, imitating the French smock look. One checkered quilt coat had another unlined, lightweight coat over it. Both were worn with a dress. Sheepskin lined some coats, giving them an all-season function.

Blass excelled with evening clothes, combining two or more interesting fabrics into slinky, elegant ensembles.

—AP

To show or not to show

Off-the-shoulder gown worn by model (left) was typical of Kasper's unbundled look during showing of designer's fall collection in New York. At right, model shows his bundled up look, with a shawl worn over coat.

THE ISLAND GALLERY LTD.
ANTIQUES
fine furniture • paintings • prints
THE ISLAND GALLERY
2188 Oak Bay Avenue Tues - Sat.

20% OFF
SILVER
RE-PLATING
3 DAYS ONLY
Factory representative
Mrs. Shirley Lenton
will be in attendance
at our Downtown store April 28
At our Hillside store April 29-30
master charge BIRKS chargex
JEWELLERS
706 Yates 4-27 Hillside Shopping Centre

ego interiors
SAVE ON SALE
2-23

THE CRAFTY WEDGE
IT'S ALL IN THE BRAID

—"Dandy"—in natural, navy or whiskey calf with braided wedge and crepe sole, $29.
Munday's

Spring
SPORTSWEAR SALE
CO-ORDINATED SPORTSWEAR FROM LEADING MANUFACTURERS
■ Polyester Knits ■ Polyester Denim Look
■ Polyester Gabardine ■ Plains and Stripes
■ Pants
■ Skirts
■ Jackets
■ Blouses
■ Knit Tops
■ Long Skirts
■ Pant Suits
40% OFF REG. PRICE
Taylor's apparel LTD.
713 Yates Street Downtown 383-6915
4-27

Pour now. Or pour later.

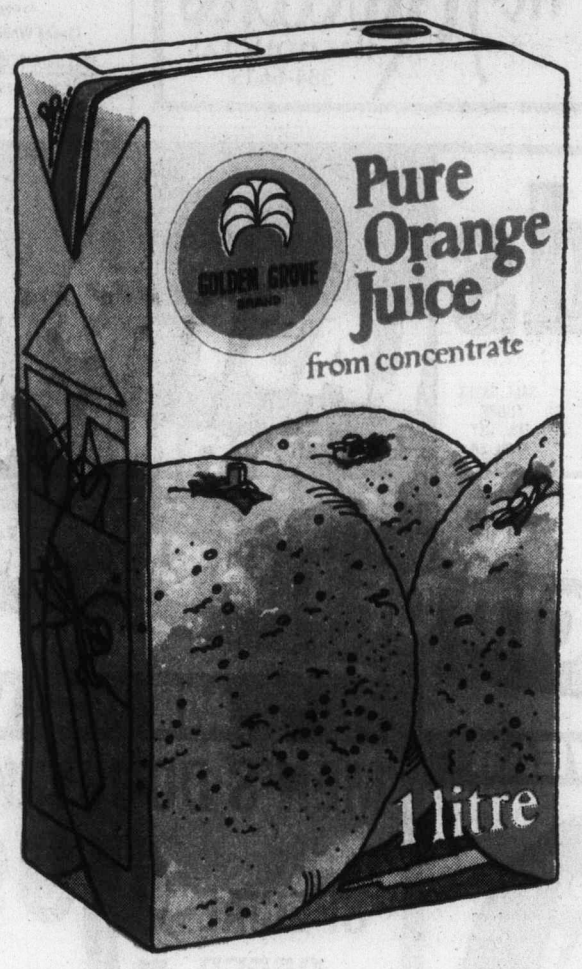

Our new orange carton keeps the juice fresh without refrigeration. Even months from now.

Talk about convenience. With our new carton you can now store Golden Grove in your cupboard until you're ready to pour. Even months from now. Then pop it into the refrigerator to chill and enjoy the great taste of fresh orange juice.

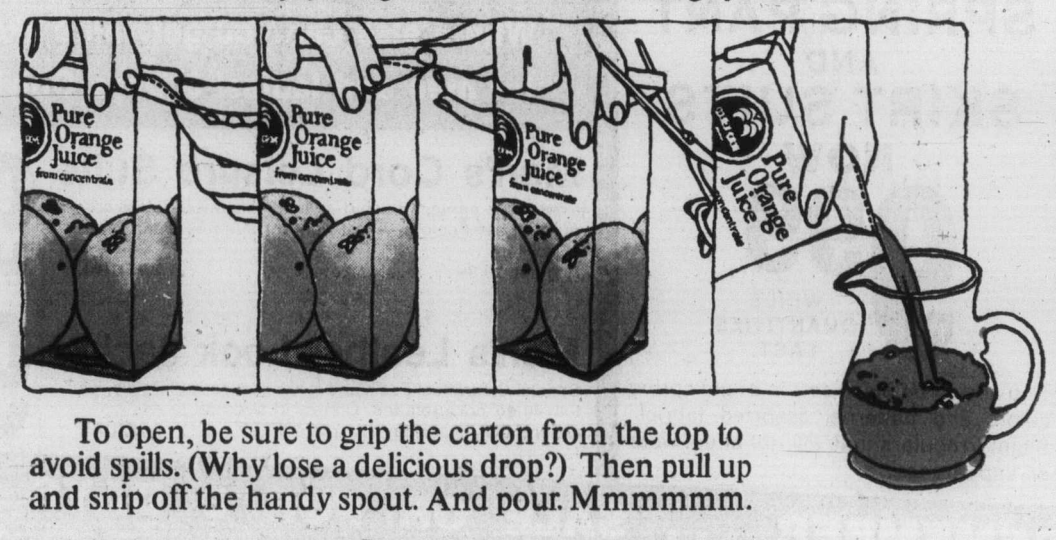

To open, be sure to grip the carton from the top to avoid spills. (Why lose a delicious drop?) Then pull up and snip off the handy spout. And pour. Mmmmmm.

Four Seasons troupe sings for supper

Gosley salute pushes summer's entertainment

By JIM GIBSON
Colonist Reporter

Four Seasons Musical Theatre isn't the only arts group needing financial help in the city. Undoubtedly, it won't be the last to take its case before the public.

But there is a refreshing quality with which artistic director Peter Mannering goes about raising money for the theatre's summer season of musicals, back again this year at the Newcombe Auditorium.

The Arts

Mannering himself may well be one of the few real princes left in this city's arts circles. But that's another story.

Mannering won't be caught up in do-or-die emotionalism surrounding the Jerry Gosley Roast benefit this Saturday for the Four Seasons. Instead, he simply said this week it was "extremely important" that the combined roast, variety show and dance do well at the box office.

The fact that earlier this week, Mannering had only 75 of the 200 tickets left indicates that Four Seasons may have a good chance of making the $600 it expects from the benefit.

The reason for the benefit, as Mannering explained, is that the musical theatre group receives no government handouts. Mannering, of course is no stranger to bureaucratic brushing off.

"When I started Bastion, it took me seven years to get any grant," he said.

Certainly Mannering knows he might have organized a community campaign, but as he said the group likes "to sing for its supper," as its previous auction and buffet-dance attest.

The idea of the Gosley roast, said Mannering, emerged because Four Seasons wanted to do something different from its previous benefit nights and this year is the grand old man of music hall's 25th season on the Victoria stage.

Mannering, in the one-for-all, all-for-one spirit, wanted the night to be a general promotion for not just Gosley or his own group's show but all of Victoria's summer entertainment.

The brief variety show will include excerpts from Kaleidoscope's upcoming Jacques Brel, as well as some Berlin tunes from The Belfry's summer revival of Putting' on the Ritz.

There's a steak dinner and dancing to Howard Denike.

□

HELL HATH NO FURY LIKE A WOMAN SCORNED . . . There is an amusing little tale surrounding those local interviews printed here and elsewhere with Sir Michael Redgrave.

Early last week, the scribe phoned up his good buddy Glynis Brownsey who by day that week was the Bastion's publicity woman while by night an actress at The Belfry, to inquire if she could arrange for a Vancouver interview with Sir Michael. The Bastion handled local publicity for Sir Michael's appearance on behalf of Vancouver producer David Y. H. Lui.

No, said Ms. Brownsey, no interview with Sir Michael. According to her, the man was giving one interview per city and the woman at the other daily paper was getting it. Apparently, her newspaper was not willing to go the ferry fare to Vancouver unless its reporter had the exclusive ear of Sir Michael.

It all seemed a bit odd that if there was to be just one interview given in Victoria, why the second largest and not the largest newspaper would be running it, Now the scribe who is not entirely unknown to paranoid-tinged thoughts in the face of possible defeat began to wonder if he was ruled out for something he had said or, heaven forbid, even written.

For example, his thoughts fueled by Ms. Brownsey's somewhat gloating tone, he had recently given the publicity -cum-actress a rather indifferent review compared to the woman from the other paper.

And when the scribe asked why he wasn't offered the interview if there was only one to be given. Ms. Brownsey replied because the other had asked first.

Fair enough if the granting of a single interview is meant to be decided by a horse race, then a garland to the winner.

But not to be out of the race altogether, the scribe got on the phone to Lui, who was most concerned that an interview be arranged and proceeded to do just that.

It wasn't until talking to Lui's assistant that it was discovered that they had wanted him to do an interview but had been told it had been offered and turned down flat.

The scribe assured the assistant that she had misunderstood. No such offer had been made, let alone turned down.

But Victoria is such a place that if confusion or possibly silly pride exist, well the sea air soon dispels it all.

The scribe and Mrs. Brownsey remain the best of friends even though it is her turn to buy him lunch.

□

AND THE ENVELOPE, PLEASE . . . The Salt Spring Players production of White Lies directed by Vivian Scheff will be the Southern Vancouver Island region of the B.C. Drama Association's representative at the provincial festival in Kelowna in June.

The play beat out 10 others at the regional festival that ended after three nights at Sidney's Parkland Secondary School.

Joining the Kelowna-bound play at Saturday's honor performance was another Salt Spring Player's production, The Bald Soprano, and Colwood's Manta Players' production of The Last of the Red Hot Lovers (Act III).

Peninsula Players' host club production of Summit Conference is to be televised tonight on Sidney Cable.

There were good words for John Krich's adjudication. According to one of the organizers, Krich was "one of the best adjudicators we've had."

Elsewhere, last week Lansdowne Junior Secondary's production of Big X, Little Y, was picked by adjudicator Colin Corrie at the Victoria School Drama Festival as the city's entry in the B.C. High School Drama Festival next month in Vancouver

□

BEYOND THE FRINGE . . . Casts from The Belfry's Canadian Gothic, American Modern and the Bastion's My Fat Friend teamed up for a joint closing night party at Pat Armstrong's Camosun Street home. No mention whether the cast of the Theatre Guild's Semi-Detached, also shutting down that night, was invited. Isn't it about time that some rescheduling was done so as not to have three theatre productions playing simultaneously?

□

DATEBOOK . . . Three Centuries of Needlework opens today at the Art Gallery of Greater Victoria. In conjunction with these historical pieces will be the collection of embroideries of the late Nancy Pendray. Friday and again Saturday the gallery will sponsor an exhibit and sale of about 600 original prints from the Ferdinand Roten Galleries. The exhibit includes prints by Goya, Renoir, Picasso and Hogarth as well as contemporary American artists.

Friday night the Victoria Operatic Society opens its second production of the season, Kiss Me Kate, at the McPherson. Colin Skinner directs Cole Porter's musical adaptation of the Bard's Taming of the Shrew.

Umbra Theatre Company of Errington brings its The History of the Cyclown to James Bay Community Centre Friday night on the start of its Vancouver Island tour. From the press material, it's difficult to get a handle on just what the show is about and even an educated guess is risky.

Also Friday flutists James Kennedy and Elissa Poole along with Erich Schwandt on harpsichord offer an evening of 18th century chamber music for flutes at Craigdarroch Castle.

Vancouver's Terminal City Dance company opens a two-night run Friday at The Belfry. The group sounds rather non-traditional in that it draws on everything from classic dance, mime, yoga, gymnastics theatre and whatever to express itself.

Peggy Florin, Karen Rimmer from production of Generation

EXPERIENCED
HAIRDRESSER
REQUIRED 3-4 DAYS A WEEK
For further information contact:
CADBORO BAY BEAUTY SALON
2562 Sinclair Road 4-27 477-3098

for MOTHER'S DAY
A SELECTION OF GIFT IDEAS TO INSPIRE YOU . . .
MANICURE SETS All coloirs. Reg. 12.00, SPECIAL 8.99
FOLDING SCISSORS In leather case. 2.99
FRENCH PURSES With coin purse. Reg. 11.00, SPECIAL..... 6.99
SEWING SET In leather case. Reg. 12.00, SPECIAL..... 7.99
TRAVEL MIRROR Compact and useful $5.00
TOTE BAG With 4 zippers and shoulder strap. Reg. 27.00, SPECIAL 19.95
PASSPORT CASES For travel. From 9.95
HANDBAGS Large selection. From 15.00
BUXTON SUPER CLUTCHES Coin purse and cheque holder..... 15.00
LUGGAGE WHEELS Fits most luggage. Boxed. Set 19.95
Opposite Centennial Square near The Bay
McMartins
1605 DOUGLAS
384-6613
4-27

"FASCINATING"
is a word often heard at
THE ROCKHOUND SHOP
OPEN TUES. TO SAT.
AT
777 Cloverdale Ave.
except
Closed While At The
VICTORIA HOBBY SHOW
CURLING RINK, APRIL 28-MAY 1st
4-23

Fields Days
SALE DATES THURS., FRI., SAT. APRIL 28, 29, 30
WHILE QUANTITIES LAST
LAST 3 DAYS!
COME IN AND GET
A HOLD OF THE SUPER SAVINGS!
master charge CHARGEX
LADIES' WEAR
Manufacturer's SPECIAL CLEARANCE
LADIES' SPRING PANT AND SKIRT SUITS NOW 9.99
WHILE QUANTITIES LAST.
Two and three piece sets in bright spring colors and patterns, assorted fabrics. Slight irregulars that will not affect wear or appearance.
MEN'S WEAR
MEN'S DOUBLEKNIT SLACKS
SPECIAL OFFER 9.99
SOLD ELSEWHERE AT 21.95
OUR REG. LOW PRICE 14.99
THE 'UNSLACK' BY G.W.G.
1st quality, muted glen checks in summer shades, 100% easy-care polyester. Self-supporting waistband, 4 pockets, flare leg. 30-42. ..... SPECIAL 9.99
SPECIAL PURCHASE FANTASTIC VALUE!
Where else can you get value like this for men and ladies! 3 Days Only!
Men's Cord Leisure Suits 9.99
Dress style pants, with shirt-style top in cotton ribless corduroy. Pastel colors — just right for summer wear. Sizes 36 to 44.
Regular 29.99 ..... SPECIAL
Men's Leather-Look Jacket 9.99
Special Clearance! Feels and looks like leather! Really, it's fully-lined polyurethane. Comes in sizes 36 to 44.
Our regular every-day low price 19.99 ..... SPECIAL
REMEMBER . . . SALE ON FOR 3 DAYS ONLY!
DOWNTOWN, ESQUIMALT CENTRE AND BELMONT PLAZA
4-27

AVENUE
Dress Shop
Dresses
Pant Suits
Blouses
Our new Spring stock is arriving daily. Come in and see for yourself. Sizes 10 to 20 and half sizes.
2259 Oak Bay Avenue at Monterey
Open 9 to 5 Tues. to Sat.
598-4414
4-27

THE COMFORT TEST
with Enna Jetticks

RENA White, Bone, Red Black, Tan, Blue, $36.00
Lewis Shoes
"In the 700 Block Yates"
742 Yates Street 383-7815
CHARGEX
A Product of Dunn and McCarthy, Inc.
4-27

'A plum for Quebec'

Expo: Platform for split?

MONTREAL (CP) — Ten years after Expo 67, what happened to the sense of Canadian unity apparently generated by the fair? Or was it ever there?

Those who were involved with Expo during its brilliant six-month run have occasion these days to wonder.

Many shared the feeling expressed at the time by an Ottawa Citizen editorial:

"Expo is more than an international exhibition — it is a death knell for Quebec separatism.

"People across Canada used to joke about Quebec ever achieving anything. With Expo, Quebec has come of age and separatism and other short-cuts will phase out."

Philippe de Gaspe Beaubien, who was Expo's director of operations, said recently it does not think the fair created a sense of national unity.

"We were kidding ourselves," said Beaubien, now president of Telemedia Communications, a major Quebec broadcasting chain.

Pierre de Bellefeuille, who was Expo's director of exhibits, said "only the people behind it saw Expos as a binding force for Canada."

De Bellefeuille, a journalist who now sits as a Parti Quebecois members in the national assembly, said, "You have to remember that support for Expos from the other provinces was something less than enthusiastic.

"There was a lot of bickering in Ottawa and among the business community; among officialdom, there was a great deal of resistance."

The fair served more to promote the ideal of human brotherhood than the unity of Canada, he said. From 1964 on, English Canada never ceased to have doubts about Expo which it saw as "a plum for Quebec."

Supporters of Quebec independence decided to call a truce during Expo in the interest of the fair's theme of human friendship, said de Bellefeuille, whose job was to act as liaison between the Expo corporation and participants inthe fair.

"Itwas beyond politics."

One of those who has no doubts about Expo's effect is Robert Shaw, Expo's deputy commissioner-general.

"In my opinion, Expo was good for Canadian unity," he said. The fair had a tremendous impact then and still has some effect.

The temporary halt in separatist terrorist bombings in Montreal that summer was presumably because of the fair's atmosphere, said Shaw.

Andrew Knieswasser, who was the fair's general manager, said in a telephone interview from Toronto that he had been thinking about Expo since Nov. 15, when the Parti Quebecois government was elected.

Kniewasser, president of the Investment Dealers Association of Canada, said Expo was "one of the rare opportunities when we did a careful inventory of our history and talked about everything good about living in our world in 1967, and living in Canada.

"Unity, in our country, with our size, is something we have to work at every day."

Rather than making Quebecers proud to be Canadian, Expo may have opened their eyes to an international scene which has been marked since the Second World War by the emergence of smaller countries as independent nations.

Daniel Latouche, a professor of political science at McGill University, said: "Expo contributed to giving young Quebecers the desire to have a country of their own.

"Expo showed people that Quebec was like a country, or quasi-country."

Youthquake hits Hare Krishna cult

LOS ANGELES (UPI) — The Hare Krishma cult protested to the U.S. Civil Rights Commission that the movie Youthquake slanders the group, portraying its chanting ritual as an incitement to "bizarre sexual behavior."

The movie "implies that the movement attracts undesirable or abnormal young people," complained Jaggawnath Suta of The International Society for Krishna Consciousness, as the group is formally called.

Believers, who wear orange robes, shave themselves almost bald and paint white stripes on their faces, chant the name of the Indian God Krishma. The complaint said the moviemakers had rejected a request to edit out a segment which "implies that chanting of the holy name incites bizarre sexual behavior."

The "vile and disgusting sequence," Suta said; depicts "a deranged looking individual wrapping a scarf about his genitals during a Hare Krishna festival while the chanting of the Lord's holy name goes on in the background."

—Bulletin Board—

ANNIVERSARY

To mark the 50th anniversary of the first graduating class from West Vancouver High School, a two-day celebration has been arranged for all graudates for May 6 and 7. For further information contact the school, 1950 Mathers, West Vancouver.

□

DISCUSSION

Dr. Bristol Foster will chair a discussion on Oil Pollution and the Kitimat Oil Pipeline, at 7:30 p.m. today in room 168, Elliott building, University of Victoria. Speakers will be David Anderson, Dr. William Ross, UVic geographer; J. Cressey, vice-president, Kitimat Oil Pipeline Co., and Dr. D. Gordon, biologist responsible for the marine study for Kitimat Oil Pipeline Co. The session is open to the public.

□

CORDOVA BAY

The Cordova Bay Association will hold its first annual meeting at 8 p.m. today in Claremont High School lunchroom. Election of five board members will take place and reports will be presented. For more information phone Ken Fairburn, president, at 658-8576.

□

OPEN HOUSE

Victoria branch of the Canadian Mental Health Association is inviting the public to an open house from 1:30 to 4 p.m next Wednesday at 1450 Elford. Tea will be provided by the Shirley Women's Institute, and handicrafts and baking will be on sale.

DISPLAY

Spectrum Community School and the National Film Board are presenting photos from the book, Between Friends, from 9a.m. to 10 p.m. daily until May 6 at 957 West Burnside.

□

GUILD OF HEALTH

The next meeting of the Guild of Health will be held today, with a service of intercession in the chapel of St. John's Church, Quadra Street, at 1:30 p.m. and a meeting at 2 p.m. in the lower church hall. Rev. Bernard Hanley will speak on the opportunity open to the church to exercise the ministry of reconciliation and healing to whole families.

□

POETRY

The Sri Chinmoy Centre is presenting spiritual poetry accompanied by music and slides, at the Public Library branch, 880 Seymour, at 7 p.m. Friday.

□

TEA AND BAZAAR

The Canadian Council of the Blind White Cane Club, Victoria, will hold a tea and bazaar at 2 p.m. Friday in the auditorium of the Canadian National Institute for the Blind, 1609 Blanshard. Proceeds will help the blind in Asia and Africa.

RUMMAGE SALE

The PSO chapter will hold a rummage sale at 9:30 p.m. Friday in Norway House, 1110 Hillside, with proceeds going to the group's educational fund.

□

VICTORIA WEST

Victoria West residents are invited to the monthly meeting of the Community Association at 7:30 p.m. today at the school, 750 Front. A film will be shown.

□

RUMMAGE SALE

The Burnside Lawn Bowling Club will hold a rummage sale at Hamtpon Park hall, Hampton Road, at 7 p.m. Friday.

□

NORFOLK HOUSE

The Norfolk House School building fund committee will hold a fund-raising buffet-dance at the Commons dining room, University of Victoria, at 9 p.m. Friday. Admission charge is $20 a couple, open to all. For tickets phone Rene Dufleit at 598-3098, Pat Crofton at 479-3632 or the school at 598-2621.

Montague BRIDGMAN Ltd.
China Crystal Gifts
811 Government St 383-0821

King's
featuring:
SELBY
GOLD CROSS
AIR STEP
NICCOLINI
DUVAL
HELENA
fine shoes for women
at 1453 DOUGLAS
King's

by Claire Haddad, Olga, Carolyn, Linda and by Bards
◆ Lingerie
◆ Loungewear
◆ Sleepwear
◆ Slippers
Our helpful staff will be happy to assist you in choosing something to delight the lady in your life whose day it will be May 8th.
595-5444
Open Wed., Thurs., Fri. til 9
DION'S BOUDOIR BOUTIQUE
Hillside SHOPPING CENTRE
4-27

the Bay Portrait Studio
portraits/passports/frames

FRAMES NOT INCLUDED

Capture your child's personality in a 5x7 natural colour portrait
59¢
5-Day Offer Ends Saturday, April 30
(We want you to try us)
No appointment needed. Limit: One special offer of any kind per subject — 2 per family every 3 months. 99¢ charge for each added person in groups. This photograph offer may not be combined with any other advertised offer.
Jet-Fast Half Hour Passport Photo Service
Portrait Studio, Main Floor
OPEN TUES., WED., SAT., 9:30 A.M. - 5:30 P.M.
THURS. AND FRI. TO 8 P.M. CLOSED MONDAYS
Hudson's Bay Company

3 DAYS ONLY
THURS., FRIDAY, SATURDAY APRIL 28, 29, 30
IN-STORE WAREHOUSE CLEARANCE
every sewing machine and vacuum cleaner on display priced to sell this week.
SPECTACULAR SAVINGS ON A FIRST-COME, FIRST-SERVED BASIS: SOME SCRATCHES AND DENTS.

NEW FLOOR MODELS
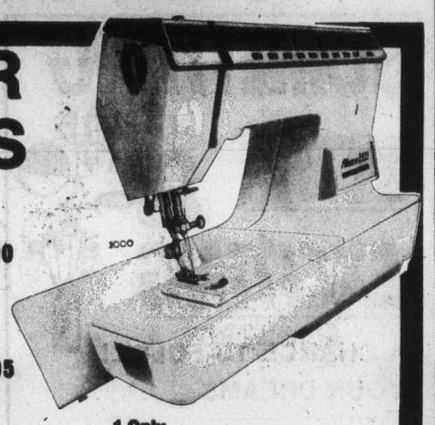
3 Only
Athena Model 2000
in a Victoria cabinet
Reg. 1187.95 .....SALE 999.00
1 Only
Diana Model 560
in a Windsor 231 cabinet
Reg. 707.95 SALE 517.95
1 Only
Athena Model 2000
in Athens 2666 cabinet
Reg. 1337.95 SALE 1137.95
1 Only
Flip & Sew Model 774
in a Victoria 371 cabinet
Reg. 687.95 SALE 527.95
1 Only
Facilita Model 248
in a Westminster 689 cabinet
Reg. 342.95 SALE 247.95
1 Only
Stylist Model 514
in a Laurentian 341 cabinet
Reg. 469.95 SALE 349.95
1 Only
Stylist Model 513
in a Luarentian 341 cabinet
Reg. 424.95 SALE 319.95
3 Only
Genie Model 354
in a portable cabinet
Reg. 239.95 SALE 194.95
DISCONTINUED DEMO MODELS
1 Only
Futura Model 920
in a Victoria cabinet
Reg. 972.00 SALE 672.95
2 Only
Futura I
in a portable cabinet
Reg. 659.95 SALE 359.95
1 Only
Touch & Sew Model 758
in a Monaco Cabinet
Reg. 749.95 SALE 449.95
MARKED CABINETS NOW GREATLY REDUCED
3 Only Model 371
in a Victoria cabinet
Reg. 239.00 SALE 194.00
2 Only Model 231
in a Windsor cabinet
Reg. 169.00 SALE 114.00
2 Only Model 351
in a Windsor Special cabinet
Reg. 199.00 SALE 124.00
2 Only Model 336
in a Sherbrooke cabinet
Reg. 79.00 SALE 54.00
VINYL-SEATED SEWING CHAIRS
4 Only
Reg. 44.00
SALE 22.00
"FLOOR-MODEL" VACUUM CLEANERS
2 ONly
Powermaster Upright Model U-50
Reg. 79.95 SALE 53.00
1 Only
Golden Powermaster Upright Model U-59
Reg. 159.95 SALE 121.00
1 Only
Silver Powermaster Upright Model U-68
Reg. 109.95 SALE 79.00
2 Only
Silver Gide Cannister Vac Model C-15 with power head.
Reg. 189.95 SALE 144.00
1 Only
Super Cannister Mode C-22 with power head
Reg. 329.90 SALE 269.00
1 Only
Super Cannister Model C-23
Reg. 349.90 SALE 279.00
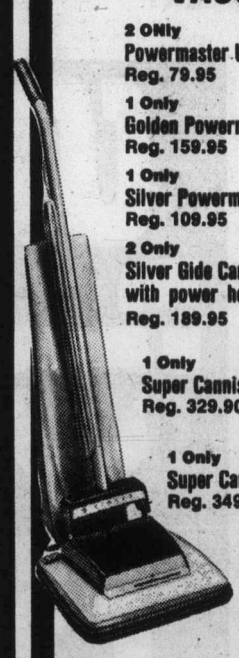
"DEMO" VACUUM CLEANERS
2 Only
Golden Powermaster Model U-49
Reg. 149.95 SALE 75.00
1 Only
Super Cannister Model C-21
Reg. 199.95 SALE 105.00
ALL FABRICS IN THE STORE NOW SALE PRICED!
Winter Fabrics 40% OFF
Spring and Summer Fabrics 20% OFF

Knitting Machines
2 Only
Model SK-326
Reg. 449.95
SALE 339.95
Singer Professional Buttonhole Attachments
NOW 17.95
SINGER
Sewing Centres
4-27
Hillside Shopping Centre 595-4545

Marinate for flavor, not tenderness

The Butcher
by Merle Ellis

You can soak it full of flavor but you can't soak it tender; and therein lies the myth of marinades, that soaking a tough piece of meat in a certain liquid for a period of time will make it more tender. Actually, marinating meat has little, but a very superficial effect on tenderness. What it does affect is flavor.

The practice of marinating meat dates back thousands of years to a time long before refrigeration or canning or any other method of meat preservation. The word marinate is derived from the Latin word marinus, which means "of the sea." The first marinades were very likely little more than salt water brines used to preserve meat. These did not tenderize, probably they toughened the meat.

But they must have provided a flavor folks liked or we wouldn't still be marinating. Over the years, the need to marinate meat in order to keep it has diminished and, as a result, the marinades we use today are not as salty as they once were.

Most marinades these days are simply a mixture of liquids and seasonings designed to flavor meat. Most contain some form of acid; wine, lemon juice, vinegar or other liquid of highly acidity which does in fact have some superficial tenderizing abilty. The acid can affect only that meat which it touches, so marinating a thick piece of meat, even for a long time, has little tenderizing effect on the middle of the meat.

You can add to a marinade a commercial meat tenderizer, but if you do, be extremely careful regarding time and temperature, otherwise you can end up with some extremely mushy meat that's worse than tough.

The tenderizing action of some enzymes used in those tenderizers doubles per unit of time for every 18 degrees F. increase in temperature. That means if it took a tough steak two hours to get tenderized marinating in a 38 degree F. refrigerator, the same degree of tenderization may be achieved in less than half that time at room temperature on the kitchen counter.

Another basic ingredient in most modern meat marinades is oil; olive oil, peanut oil, salad oil, oil of most any kind depending on the flavor you like. The purpose of the oil is to seal the surface of the meat from the air, thus retarding spoilage (the main purpose of the marinade originally).

It doesn't work as well as yesterday's old brine "of the sea" but it works well enough to encourage me to caution you: Never buy meat that has been marinated already! It is not an uncommon practice for butchers to take the dark steaks, chops, spareribes, etc. that have been kicking around the meatcase for a couple of days and give them the treatment.

Covering such meat with a marinade often does nothing more than retard the spoilage and give the butcher another day or two to get rid of a piece of meat. Marinating cannot develop quality in meat that is not there to begin with, nor can it stop spoilage that has already started. If you wanted your meat in a marinade — do it yourself — for your own reasons, for taste, to make it more tender, because your mother always marinated in this particular marinade — whatever.

Marinades are marvelous. They allow you to express your creative imagination and experiment with all manner of flavor combinations. When you use them, use them with flair, but for their flavor, not primarily to tenderize meat. They don't do that too well.

Energy shortage may affect diets

By LEW SCARR
Colonist - Copley Service

Even as we motor to the store for groceries, we may be driving ourselves farther and farther away from a good filet mignon.

That is to say, the more gasoline we put into our automobiles, the less chance there will be for steak on the range.

Dr. Thomas J. Jukes believes that the growing energy shortages will force a change in the eating habits of many Americans.

First of all, we almost certainly will be eating more carbohydrates and fewer proteins and fats, he said, because it takes fewer cultivatable acres to produce carbohydrate grains than it does fat and protein meat.

But Jukes sees no danger at all in this, as long as a balanced diet is maintained. He said the average American's diet now contains a disproportionate 45 per cent of its calories in fats.

He said a higher carbohydrate diet would bring the fat share to a more acceptable 35 per cent.

Jukes is professor of medical physics and lecturer in nutritional sciences at the University of California at Berkeley's Space Sciences Laboratory.

"Since California produces so much food for the rest of the country," he said, "we wind up using large amounts of petroleum just to ship fresh produce."

In other words, a lot of fuel is burned hauling water around the country.

"It would be better for us to package and ship more dried foods to wring the most out of fuel," Jukes said.

Animal feed eyed

CAMBRIDGE, Ont. (CP) — The medical profession should place greater emphasis on disease prevention through nutrition, says a feed mill owner who treats livestock with scientifically developed rations.

Jim Ross, owner of Grand Valley Fortifiers of Cambridge, says he has been able to cure and prevent serious diseases in animals by incorporating special vitamins, minerals and other elements in their feed.

"I feel medical research is too slow in trying some of the preventatives and cures we have developed for animals."

HILLSIDE Shopping Centre
Island HOBBYCRAFTS
BE SURE TO VISIT OUR BOOTH
At the 13th Annual
VICTORIA HOBBY SHOW
at the
VICTORIA CURLING RINK
APRIL 28-29-30 - MAY 1
From 11 A.M. Each Day
4-27

SOMETHING VERY EXCITING
A CHANCE TO FULFILL YOUR DREAMS
• Unique bargains
• Magnificent pottery lamps
• Classical floorlamps
• Newest in Grow-light planters
A whole 20% off our superb collection of lighting fixtures
FOR THREE DAYS ONLY
Open 'til 9 p.m. Thursday & Friday
sun dial
479 B, Burnside Road East,
Victoria, B.C. Phone 388-5335

Spring FASHION Clearance SALE!
• Sportswear Co-ordinates
By David Snider, Mr. Leonard and Clingfit — Pants, Jackets, Skirts, Vests, Blazers.
• Pantsuits
• Polyester Pull-On Pants
• Long Skirts
• Shirts and Blouses
1/3 TO 1/2 OFF
RJ fashions
725 YATES ST.
4-27

NOW AT THE WADDLING DOG INN . . .
come out and enjoy
Afternoon Tea
THIS WEEKS TEA
Assortment of Fancy Sandwiches
Fresh Strawberry Coupe Topped with fresh whipped cream
Light Sponge Cake
Pot of Tea
all for
3.95
15 minutes from Downtown Victoria on the Pat Bay Highway at Mt. Newton Cross Rd.
652-1146
THE WADDLING DOG INN
4-20

need it rent it

CRUISES
INSIDE PASSAGE CRUISES to ALASKA
Enjoy one of the world's most popular cruise experiences. Several excellent cruise lines to choose from at
HILL TRAVEL
SERVICES of OAK BAY
2230 OAK BAY AVE.
598-3131
Specializing in Quality Cruises and Tours
4-28

VIENNA DIRNDL SHOP
Imports and Gifts
1306 GOVERNMENT
386-9722

Country club fashions
Play it cool in these versatile sport sets. Fashion for action on the green, or anywhere. Crisp and fresh looking, a blend of polyester and cotton.
Skirts fashioned with nylon tricot under shorts.
Tall sizes 10-18
$49.95
900 GOVERNMENT ST.
HARBOUR SQUARE
TELEPHONE 388-7034
THE Tall Shop LTD.
VICTORIA, VANCOUVER, EDMONTON, CALGARY, WINNIPEG, OTTAWA, TORONTO

lightway
TARTAN TAG SALE
We are overstocked in every style of lighting and to help us reduce this stock, we're offering fantastic savings.
UP TO 50% OFF REG. PRICES
Come in and see our large selection and take advantage of the great savings.
Mandel, Tolmie, Alpha, Douglas, MAYFAIR
DAVID S. DRYSDALE Owner-Manager
695 ALPHA ST.
Opposite Woodward's Mayfair
384-9359
4-27

Ricki's
IT'S A GREAT LOOK
it's exclusive
it's at RICKI'S
MAYFAIR SHOPPING CENTRE
4-27

ann landers

Dear Ann Landers: Six years ago my father divorced my mother to marry another woman. Mom was very bitter and angry. The intervening years have mellowed Moma and she now even speaks to my stepmother on the phone. My stepmother is a terrific person and it would be hard not to like her.

The problem: I am about to become engaged to a wonderful fellow. While my parents are happy to give me a big wedding, my mother is reluctant to take part in the festivities if my stepmother is invited.

I love my mom and can understand her feelings, but I also love my dad and his second wife. I want both Mom and my stepmother to attend the bridal showers, the prenuptial dinner and the wedding.

My stepmother says she would be happy to attend any and all events, but my mother says I am being unrealistic to expect both her and my stepmother to participate.

Please help me handle this delicate situation properly. — **In The Middle.**

Dear Middle: Some dumped wives do not mind if their husbands' second wives show up at the same parties — or even the weddings of their children. Others do.

A person of taste would not invite both her mother and stepmother to the same shower or party unless she knew for certain that neither would mind. Since you know your mother would mind, she should be given preference.

If you stepmother is as "terrific" as you say, she will have the grace and common sense to stay away from the prenuptial dinner and the wedding when she is told how your mother feels about her presence.

Dear Ann Landers: You have published several letters by homosexuals and responded to them with great restraint and (in my opinion) too much compassion.

Why don't you ever print a letter from a lesbian? They must write, too, and there must be a large number around. — **Close Daily Reader.**

Dear Close: Lesbians are homosexuals. My advice would not be different for a female homosexual than for a male. I have published several letters from writers who identified themselves as lesbians. Are you sure you're a Daily Reader?

When they're trucking wives fume

OKLAHOMA CITY (UPI) — The wives of truckers ordered to haul freight cross-country with lady relief drivers complain there is so little room in the cabs of the 18-wheelers it could bring too much togetherness.

Marjorie Bender, a trucker's wife, and about 100 other placard-bearing women paraded through a steady rain outside the federal building recently to protest the Equal Employment Opportunity Commission ruling that put women in the big rigs.

"They have to take their clothes off every time they get into the sleeper," she said. "It's taking our husband's rights away.

"And there aren't any facilities for women at truck stops. All they have are open showers for men."

The EEOC ordered Lee Way Freight Co. to hire women drivers and give them the opportunity to make cross-country runs along with the men.

Monette Marsh said her husband, Dale, was on the road Friday making the company's first trip pairing a man and woman driver.

"I would rather he didn't go but he didn't have much choice," she said. "He couldn't refuse. I've been married 23 years. He's a very faithful husband, I'm not worried about that."

Mrs. Marsh did say, however, the facilities in the big trucks were not designed for unmarried couples. Another woman shouted that sometimes the off-duty driver "sits nude in the cab."

"They have to dress and undress in front of each other," Mrs. Leon Jones said.

She also complained the situation might arise where drivers would have to share a motel room if two rooms were not available.

Cuban women have equality

HAVANA, Cuba (UPI) — Cuban women already have achieved their Equal Rights Amendment.

Complete equality was written into the new constitution drafted in 1975 and additional rights are embodied in the Family Code Laws of the same year.

"We inherited the concept of Machismo from the Spanish," said Ana Maria Navarro a top official of the Cuban Women's Federation. "Women were sex objects or they worked in the home."

"It hasn't been an easy fight," she said in an interview.

"We've had to change the mentality of the people."

Women now make up 28 per cent of the work force, up from 13 per cent before Jan. 1, 1959 revolution. There is no unemployment in Cuba.

"But before, women worked as maids or in bars and cabarets," said Tamara Colombie, also a federation official. "Now we're invading all sectors of the economy."

There are now more than 1,000 women taxi drivers in Havana. There are even more women carpenters and plasterers.

The problem of the abandoned mother, which drives so many Latin American women into prostitution, has been solved in Cuba. There's no prostitution and the father must pay one-third of his salary in child maintenance—deducted at the source.

But women also have financial obligations to their husbands.

"If the man is unable to work, the woman has to support him," said Mrs. Navarro.

The same is true of alimony. Either men or women can receive it, depending on the financial circumstances.

"None of these changes could have been made had there not been a revolution," said Mrs. Navarro.

Abortion was legalized after the revolution, but there had existed before a high-class, clandestine abortion service which catered to American women, she said.

MOTEL VILLAGE
"SMILE"
I MAY BE A TOURIST

Lammle's
"Rhodoland"
OPEN DAILY TILL 9 P.M.
INCLUDING SUNDAY & HOLIDAYS
UP TO 35% OFF
ALL WELL BUDDED
5-6-7-year-old, well-budded shrubs, ready to bloom for your enjoyment this season.
P.S. DON'T WAIT 'TIL MOTHER'S DAY
MANY ARE BLOOMING NOW
ELK LAKE · PAT BAY HWY. · TO BLOSHEY · JAYWARD RD. · WELLS RD. · OLD EAST RD. · RHODOLAND · TANNER RD. · N
5930 OLD EAST RD.
652-3533
4-27

Woolco
To Mom With Love
MOTHER'S DAY, MAY 8TH
A WOOLCO STANDOUT SPECIAL

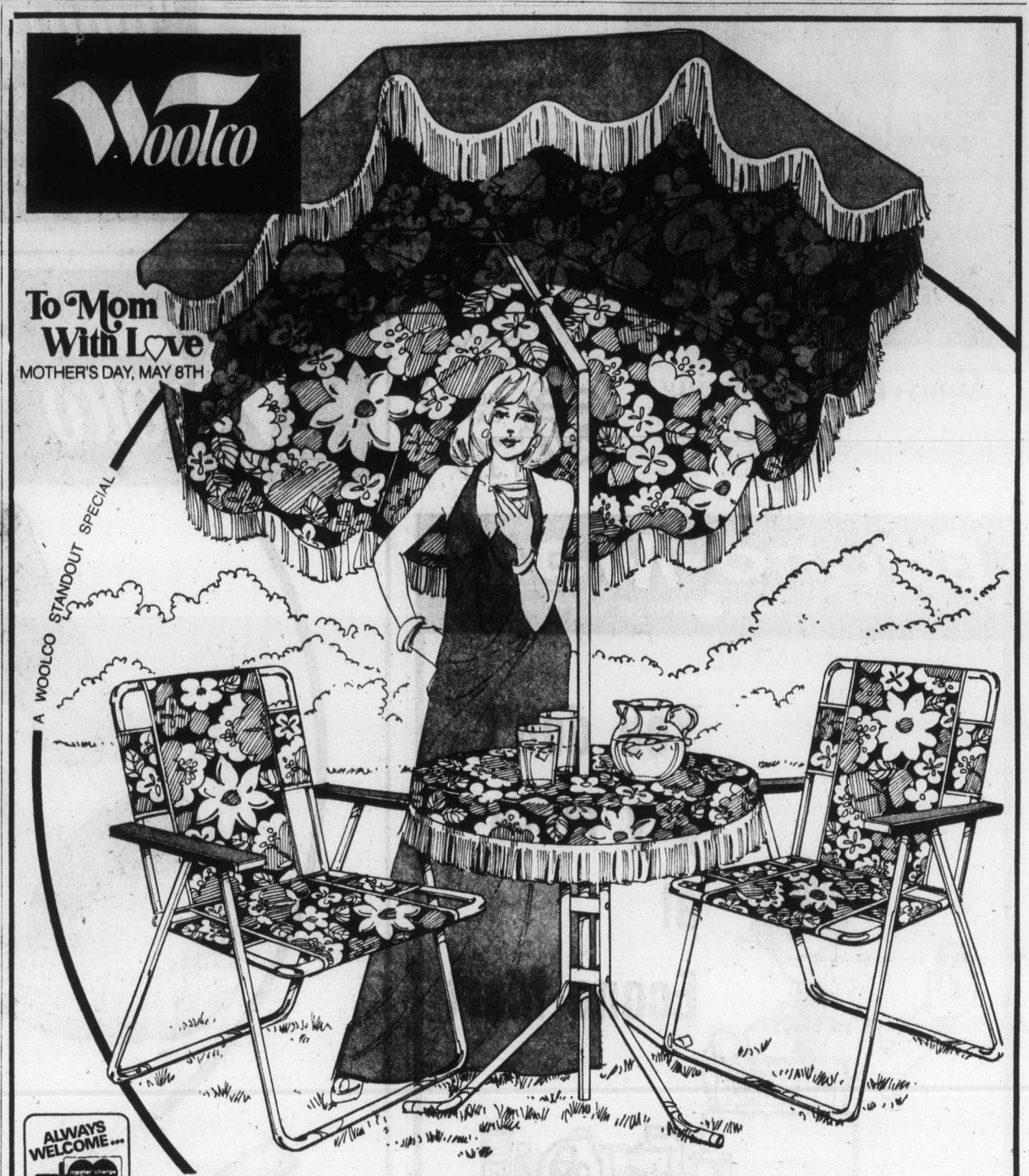

ALWAYS WELCOME... master charge CHARGEX
5-Piece Umbrella Grouping
Relax in style with our special purchase. 32" diameter table has a gleaming Baked-on White Enamel finish. Chairs are made of 1" Aluminum with seat and back of multi-laminated Vinyl and Nylon. 3-way tilting 7' umbrella raises and lowers easily by crank. With 32" Vinyl table cover. Made in Canada. Exclusive Orange/Yellow/Green "Backyard" floral pattern.
119.95 set
Prices effective 'til Sat., April 30, 1977, or while quantities last!

Comfortable Folding Suncot
Take it easy! 3" solid synthetic foam mattress is Vinyl covered. Triple-fold 1" Aluminum frame with slat and spring construction. 5-position fingertip adjustment. Molded armrest. Made in Canada.
48.88 each

3-Pce. Bistro Set
Add a touch of old charm and elegance to your home — indoors or outdoors — with this quaintly designed 3-Pce. Bistro set. Ideal for sunroom, patio or as a dinette for small kitchen. Rust resistant frame with White Enamel Finish. Padded chairs in floral Vinyl. Opaque Glass table: 30" Diameter.
129.95 set

"Riviera" Set
Beautiful. Decorative 5-piece Wrought-Iron "Riviera" motif. Set comes complete with frosted, plate-glass topped table and matching comfort-padded chairs with floral Vinyl print. Baked-on White Enamel-finished frame for easy cleaning and durability. In Blue. Table: 48"x30".
239.95 set
Woolco DEPARTMENT STORES A DIVISION OF F.W. WOOLWORTH CO. LTD.
Town and Country Shopping Centre
Douglas Street and Saanich
Personal Shopping only, please!
Store Hours: Monday to Saturday 10 a.m. to 10 p.m.
ALWAYS WELCOME master charge CHARGEX

Ladies Pride
Rather Special Clothes
A full selection
of summer dresses and pant suits in summery colors, easy care wash-and-wear fabrics. An excellent range of sizews from 12½ to 20½ and from 7 to 20.
A good selection of long summer dresses in flower—pretty shades — solids and patterns, just right for graduation or a summer wedding.

K fashions
808 Douglas St., 385-7100
Chargex · MasterCharge · American Express
4-28
Monday and Saturday 9:30 to 5:30

Morgantaler eyes psychiatry

MONTREAL (CP) — After seven years embroiled in court battles, 10 months in prison and three jury acquittals, Dr. Henry Morgantaler is once again performing abortions as a free man without a criminal record.

But the experience has left him marked — and with the aim of leaving the abortion field for another branch of medicine.

"I've done abortions long enough," he said in an interview at his Champlain Clinic.

"It's not really very stimulating on an intellectual level. I'm very interested in psychiatry, in the real values people have and how it affects their lives."

He said he hopes to be able to change fields in about a year. "Once there are enough clinics enough doctors doing abortions, then I won't feel duty-bound to continue to render these services."

Morgentaler applied to the Quebec government more than a month ago for formal status as a model therapeutic abortion clinic but he is not waiting for any government accord to perform abortions while continuing his practice of general medicine.

His clinic plans include the request to perform abortions with the vacuum-suction method, to have contraceptive counselling services and finally to train other doctors in the procedures of his clinic.

"I'd like to establish the principle of free-standing clinics," he said adding with a smile that he had made the same proposal to the provincial government four years ago.

"The provincial government then said it was a federal matter and the federal government said it was provincial. Instead of sending anyone here to inspect the clinic, they sent the police."

Following previous legal troubles beginning in 1970, police raided the clinic Aug. 15, 1973, and Morgentaler found himself in court with a total of 13 illegal abortion charges against him.

His first trial resulted in a jury acquittal, which was overturned by the Quebec Court of Appeal and reinstated by the Supreme Court of Canada.

While serving 10 months of an 18-month sentence, Morgentaler was acquitted by a jury on a second illegal abortion charge.

The third trial, on the original charge, was ordered in January, 1976, by Justice Minister Ron Basford and ended in yet another acquittal.

Following the third acquittal, Quebec Justice Minister Marc-Andre Bedard dropped the remaining abortion charges and the last barrier to Morgentaler's resumption to medical practice was lifted when the Professions Tribunal nullified a one-year suspension of his medical licence imposed by the disciplinary committee of the Corporation of Quebec Physicians.

—Colonist photo by Ian McKain

Anniversary upcoming

Residents of the Victoria area for 51 years, Mr. and Mrs. George Sibley will celebrate their 65th wedding anniversary on May 2. They were married in Winnipeg. Sibley is a retired farmer. They have three grandchildren in Vancouver.

FRIDAY IS FILM DAY
T.J.I.F.
4-27

One HOUR "MARTINIZING"® CERTIFIES
THE MOST IN DRY CLEANING
Fresh as a flower in just one hour
8 LOCATIONS TO SERVE YOU

ROOFING MATERIALS
GOING UP APPROX. 12%
MAY 1st
If you must have a roof, hire a Roofer that gives you more than a 2-year guarantee.
We guarantee to maintain and repair any tar and gravel roof for a period from 10-18 years.
Satisfaction within reason
Guaranteed or don't Pay.
R & M ROOFING
478-3286

Econo-Mart
A CANADIAN COMPANY
You don't pay more at Econo-Mart

You just GET more!
Your 'Discount Food' Store
You'll like the total better!
OPEN
7 DAYS A WEEK
IN THE
ROYAL OAK SHOPPING CENTRE
LOTS OF PARKING
STORE HOURS:
Mon.-Wed. 9 a.m.-6 p.m.
Thurs., Fri. 9 a.m.-9 p.m.
Saturday 9 a.m.-6 p.m.
Sunday 10 a.m.-6 p.m.
STORE LOCATION:
4440 W. SAANICH ROAD
Royal Oak Shopping Centre,
Saanich, B.C.
4-27

Woolco

ALWAYS WELCOME... master charge CHARGEX Woolco

Mother's Day . . . Save on Sandals

These smart sling sandals are a perfect Mother's Day gift idea. Made with easy-clean Urethane uppers, they feature open toe and heel with adjustable strap, rope covered wedge and rubber crepe sole. Available in Tan and Rust. 6-9 even.

Reg. Woolco Price: 8.96 pair
Woolco Sale Price:
pair $7

Prices effective 'til Sat., April 30, 1977 or while quantities last!

A WOOLCO STANDOUT SPECIAL

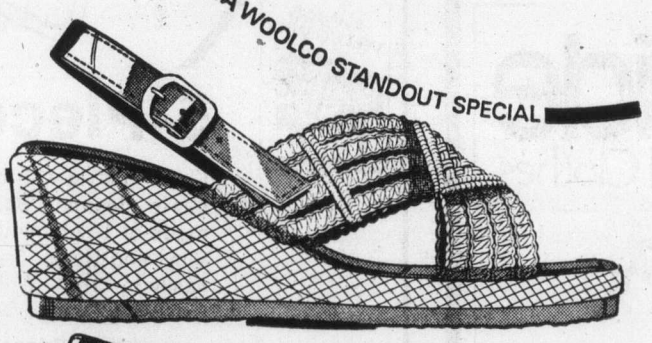

Open Toe Macrame Sandals
For casual wear that's stylish and comfortable, try these on for size. Featuring open toe, adjustable sling back, rope covered heel, and rubber sole. Buy them for a gift . . . or for yourself. Either way, they're ideal. Natural. 6-9 even.
pair 10.96

Embroidered Sling-Backs
With attractive embroidery on the sides, these sandals make a gift worth giving . . . or receiving. Easy-clean Vinyl uppers; Foam Rubber sole; rope covered wedge heel. Blue, Beige, White. 6-9 even.
pair 6.96

Printed Canvas Slippers
Pretty prints make these slippers stand out from the ordinary. The Canvas uppers are all Cotton, and completely washable. Full cushion insole; Elastic on vamp. Made in Canada. 6-9 even.
pair 7.44

Ladies' California Sandals
For the West-Coast look. Featuring easy-clean Urethane uppers, open toe and heel with adjustable back strap, Nylon skinfit lining and 2¼" covered heel. Available in White and Tan. 6-9 even.
pair 6.96

Woolco DEPARTMENT STORES
A DIVISION OF F.W. WOOLWORTH CO. LTD.
Town and Country Shopping Centre
Douglas Street and Saanich
Personal Shopping only, please!
Store Hours: Monday to Saturday
10 a.m. to 10 p.m.
ALWAYS WELCOME master charge CHARGEX Woolco

—AP

Dogged actor

It may be a dog's life, but for Larry VanOver, it's quite a profitable one. VanOver, who is tailor by trade, does commercials on the side. And this week he was turned into a dog for the filming in Seattle of dog food advertisement. It took nine hours to turn VanOver into canine model.

Nuclear speed up possible

OTTAWA (CP) — Growing demands for electricity and an easing of financial restraints on capital spending by the provinces may lead to an acceleration of the n uclear program, according to the chairman of Atomic Energy of Canada Ltd.

Ross Campbell, appearing this week before the Commons national resources committee, pointed to nuclear power as the only alternate energy source developed sufficiently to make a significant contribution to energy needs.

Demand for energy is continuing to grow while resources of oil and natural gas are declining around the world.

"Conservation and the rapid development of alternatives will be needed to avoid a crisis of unknown economic and social dimensions," he told the committee.

The committee meeting was delayed 45 minutes while acting chairman Leonard Hopkins rounded up a Progressive Conservative, Bill Kempling Halton-Wentworth, to allow questioning of the AECL witness to start. The rules require one member from each of the major parties to be present.

Campbell repeated his concerns that demand for energy may grow so great that shortages of nuclear uranium fuel will occur. He said Canada could avoid such a shortage by feveloping a thorium fuel for its reactor.

COUVELIER

Simple Elegance in 100% Polyester print by Sport Couture $75.00

4-28

COUVELIER
Fine Apparel
1006 Broad Street, Victoria 382-3312

Woolco

mansTown

SAVE 3.49 on Men's "Paulo Conti" Velour knit Shirts

Canadian-made Velour Knits . . . in a delicate blend of "Celera" Acetate/Fortrel Polyester. Sleekly styled with short sleeved and a keyhole "Capri" collar. For a whole new chic-looking you. In Navy, Chocolate, Saxe Blue, Egg Flip, Black and Red. S,M,L,XL.

reg. Woolco Price: each 16.99

Woolco Sale Price:

13.50 each

Price effective till Sat. April 30, 1977 or while quantities last!

ALWAYS WELCOME... master charge CHARGEX Woolco

A WOOLCO STANDOUT SPECIAL

Canadian-Made Knit Pullovers For Men

Fabulous fashion-knit shirts for spring. On our exclusive "Paulo Conti" label. In a blend of "Celera" Acetate/Fortrel Polyester. Short sleeves, chest pockets and crew neck styling. Tone-on-tone plain shades. Sky Blue, Copper, Oyster, Yellow, Navy, Brown. S,M,L,XL.

$10 each

Short-sleeve Knits By "Paulo Conti"

Beautifully co-ordinating Knit shirts — in a comfortable blend of "Celera" Acetate/-Fortrel Polyester. 1 button styling; open placquet; lower jaquard trim, Grey with Rust trim, Green with Rust trim. S-M-L-XL.

16.99 each

Men's Fashionable "Paulo Conti" Knits

A leisurewear hit with men this spring. Made in Canada of "Celera" Acetate/Fortrel Polyester. 2-button placquet styling with triple "E" Jacquard design. In Sky Blue with Navy & Red trim, Oyster with Brown & Copper trim, Yellow with Brown & Copper trim. S, M, L, XL.

15.99 each

Woolco DEPARTMENT STORES A DIVISION OF F.W. WOOLWORTH CO. LTD.

Town and Country Shopping Centre Douglas Street and Saanich

Personal Shopping only, please! Store Hours: Monday to Saturday 10 a.m. to 10 p.m.

ALWAYS WELCOME master charge CHARGEX Woolco

Romance and Peasantry

If you're looking for a long dress, whether you've been chosen as a bridesmaid, whether it's for graduation-and-after, or even if you want something you'll be able to wear during Victorian Days, do come and see our lovely collection of chiffon voilles in summer-soft pastels, trimmed with delicate lace. Sizes 5 to 17 in the group.

Hillside SHOPPING CENTRE

RW boutique

Open Weds.-Thurs. & Fri. 'til 9 595-7324

National media rated 'inept'

REGINA (CP) — Coverage of Saskatchewan by national news reporters is inept and distorts news coming out of the province, the Saskatchewan Journalists Association said this week.

The association said in a new release that national reporters tend to use trips to Saskatchewan to reinforce their stereotypes and biases about the province.

The 70-member organization passed a resolution at its annual convention in Prince Albert expressing disappointment at the standard of coverage and calling on the national media to establish permanent bureaus in Saskatchewan as one way to improve their coverage.

Barry Wilson, a reporter for CJWW radio in Saskatoon, cited Prime Minister Trudeau's recent visit to Saskatchewan as an example of poor coverage.

He said it appeared national reporters decided before the trip that Trudeau would fail to win the West and closed their eyes to what Wilson said was a successful visit, as was reflected in provincial reports.

The resolution said such national reports "damage the credibility of the media and its role of helping different parts of the country understand each other."

The SJA also called on provincial media outlets to improve communications with native groups by hiring natives as journalists and if necessary training them on the job. It said their assignments should not be restricted to native affairs.

It noted that 17 per cent of the province's people were native, but there were few native journalists.

It suggested that the University of Regina, if it decided to set up a journalism school, should provide scholarships for native students, and media owners should contribute to such scholarships.

The association said native issues often did not receive adequate coverage in Saskatchewan media and urged that a specific reporter be assigned to a native affairs beat as was done with other areas such as education, agriculture and labor.

The association decided to conduct a strong membership drive in 1977 to get more weekly newspapers and broadcast outlets represented, to broaden its base as a voice for Saskatchewan journalists.

Geoff White, editor of The Saskatchewan Indian, was elected SJA president. Paul Brettle of The Regina Leader-Post was elected vice-president and Wilson was elected editor of The Saskatchewan Journalist, the association's magazine.

Five byelections May 24

PM, Clark head for Quebec

OTTAWA (CP) — Prime Minister Trudeau and Progressive Conservative leader Joe Clark will campaign in Quebec later this week for five federal byelections to be held May 24.

Trudeau will participate Saturday in a question-and-answer session with the Abitibi Chamber of Commerce during the group's annual meeting in Rouyn, heart of Temiscamingue riding in northwestern Quebec.

The prime minister arrives in Rouyn on Friday night following a one-day trip to the Ontario cities of Dryden and Thunder Bay.

Clark flies to Quebec City today for private meetings with party officials and Friday plans to mainstreet in the urban ridings of Langelier and Louis-Hebert.

Friday night Clark will address a fund-raising dinner before returning to Ottawa.

On Saturday, Ed Broadbent, New Democgatic Party leader, plans to attend the founding convention of the new federal Ontario riding of Oshawa.

Broadbent's current riding of Oshawa-Whitby will be split into two seats June 1.

GILSON'S MEATS LTD.
MAYFAIR CENTRE 385-4742
Prices Effective April 28, 29, 30

★ BARGAIN DAZE ★

CHARGEX Grass Fed CHARGEX

Beef Sale

Boneless OVEN ROAST Tip, Rump, Round 1.59 lb.

SIRLOIN, T-BONE, PORTER-HOUSE 1.79 lb.

PRIME RIB ROASTS—STEAKS 1.39 lb.

CHUCK STEAKS SUPER BUY 69¢ lb.

WHOLE FRYERS No Neck or Giblets SUPER BUY 89¢ lb.

CROSS RIB ROASTS SUPER BUY 95¢ lb.

10-LB. PACKS
Done in Portions

GROUND BEEF	5.90
BEEF SAUSAGE	3.90
PORK CHOPS	14.90
PORK STEAKS	12.90
PORK CUTLETS	9.90
VEAL CUTLETS	17.90
CHICKEN BREASTS	10.90
CHICKEN LEGS	10.90
SLICED LIVER	4.90

FREEZER DEPT.

	A-1	Grass Fed
SIDES	89¢ lb.	69¢ lb.
HINDS	1.09 lb.	99¢ lb.
FRONTS	69¢ lb.	59¢ lb.

SIDES OF PORK
• Roasts • Chops • Sausages • Bacon
99¢ lb. ..... Approx. $70 ea.

GRASS FED HIP-O-BEEF
• Roasts • Stewing • Lean • Mince
★ 79¢ lb. ★

4-27

Woolco

Σ EUREKA

SAVE $5 On a Vacuum and Attachments

'Eureka's' canister vac will help ease Mom's work load. It's sturdy . . . all-Steel construction, powerful lifetime lubricated motor. It's versatile . . . cleans floors, carpets, upholstery, drapes. It also dusts, and even cleans difficult crevices. It's convenient . . . comes with a large 'Eureka' disposable dust bag. Features a soft Vinyl furniture-guard; on-off toe switch; and hinged top that flips wide open for easy bag changes. It also comes complete with a deluxe 8-pce. tool attachment set, including a long, crush-resistant, Vinyl hose. It's guaranteed . . . 1-year parts, labour, service. Blue.

Woolco Sale Price:
74.99 each

To Mom With Love
MOTHER'S DAY, MAY 8TH

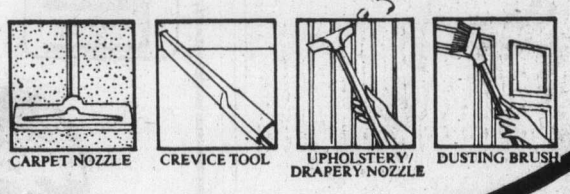

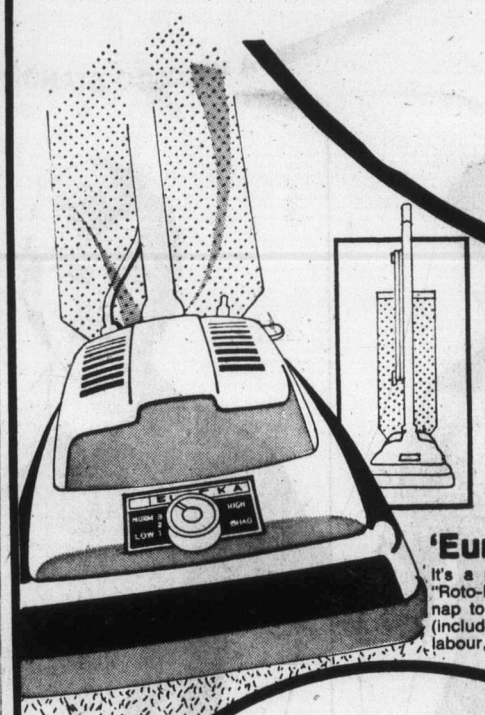

A WOOLCO STANDOUT SPECIAL

Σ EUREKA

'Eureka' 6-Way Dial-A-Nap
Exclusive "Dial-A-Nap" improves the cleaning effectiveness for different carpeting heights. It's got "Cleaning Power". It beats, shakes, sweeps, combs and suction cleans. Lifetime lubricated motor, 1-year parts, labour and service. Red/White.
98.88 each

'Eureka' with Roto-Matic
It's a powerful, complete cleaning system that features the "Roto-Matic" head. The "Roto-Matic" cleans all carpets from low nap to high shags. Comes as part of a 5-pce. attachment set (included). Vacuum has all-Steel construction. 1-year parts, labour, service, disposable dust bag. Red.
139.99 each

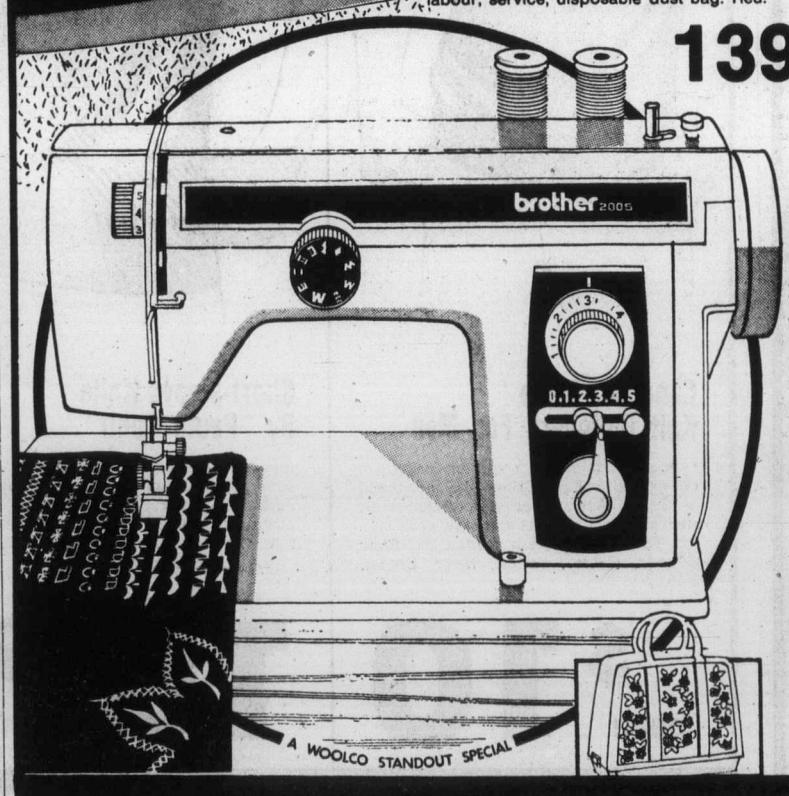

Save 49.95 'Brother' 2005 and Case
An extra-special gift for Mother's Day. The 'Brother 2005' is a zig-zag sewing machine, with automatic built-in Elastic stretch stich and blind hem. Makes hard jobs easier with such luxuries as a built-in button holer for all size buttons. Features twin needles for 2-colour sewing, pushbutton drop feed for easy darning and appliqueing, and stitch-regulator dial. Tote case and foot control included. 25-year guarantee on defective parts, 1-year service.
Reg. Woolco Price: 239.95
Woolco Sale Price:
$190 each

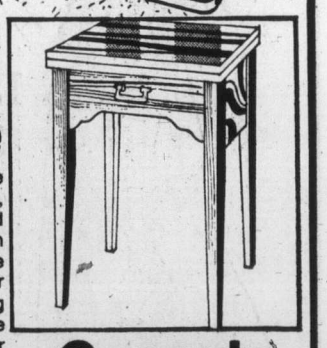

Console Cabinet
No. 800 Console Cabinet and knee control, for all brother sewing machines. Walnut finish. Cabinet and sewing machine.
251.99 complete

Prices effective 'till Saturday April 30, 1977 or while quantities last!

Woolco DEPARTMENT STORES
A DIVISION OF F.W. WOOLWORTH CO. LTD.

Town and Country Shopping Centre
Douglas Street and Saanich

Personal Shopping only, please!
Store Hours: Monday to Saturday
10 a.m. to 10 p.m.

ALWAYS WELCOME master charge CHARGEX Woolco

Bomb design's easy—but make it work

WASHINGTON (UPI) — The public has been "terribly misled" by reports that even a college undergraduate can design an atomic bomb, according to a respected nuclear scientist.

Dr. Hans Bethe of Cornell University says such reports, which raise fears that a terrorist group might easily practice nuclear blackmail, failed to take into account the vast difference between designing and building a bomb.

Bethe says the real worry was not posed by terrorists but by the possibility that a non-nuclear nation, defying weapons proliferation agreements, might use atomic power reactors and fuel processing equipment to build a nuclear bomb.

"Anybody in this room can design a bomb. But I don't believe that anyone in this room, including me, can build a bomb that will actually work," Bethe told a meeting of the American physical society.

Bethe, long an advocate of the nuclear breeder reactor, endorsed President Carter's decision to delay the use of breeders as power reactors until ways are found to keep them from posing serious weapons proliferation threats.

The breeder, which would produce more fuel than it burns and thus could stretch uranium supplies, was a cornerstone of the Nixon and Ford Energy programs. But there has been increasing concern that plutonium created in the reactor might be diverted illicitly to create nuclear weapons.

Carter responded to that concern last week by canceling plans to build a commercial-scale demonstration breeder reactor at Oak Ridge, Tenn.

Burma grows in population

RANGOON, Burma (AP) — Burma's population climbed to 31.5 million by the end of March this year, an increase of 2.2 per cent over the previous month, a government report to the Peoples' Assembly says.

Woolco

Whirlpool

Special-Purchase Dishwasher is Worthy of Mom!

Yes, indeed this 1-speed, front-loading dishwasher is just the gift to make life easier for Mom. Not only is its price sensible but considerits filtering system. No need to pre-rinse dishes by hand! 2-push-button operations, superwash (short wash obtainable) and rinse hold. 2 wash arms and high-speed water action get items washed sparkling clean in the Porcelain washing chamber. Table service-ware gets its own 4-compartment basket. There's separate hose and cord storage. Best of all, this dishwasher is self-cleaning! 1-year parts, labour and service. White. $10 extra for Harvest Gold colour. 24⅛"" W.x24¼'-'D.x36⅝"H.

342.88 each

ALSO AVAILABLE:
Undercounter model No. JSAU340.
$10 extra for Gold colour. **328.88 each**

A WOOLCO STANDOUT SPECIAL

ALWAYS WELCOME... master charge CHARGEX Woolco

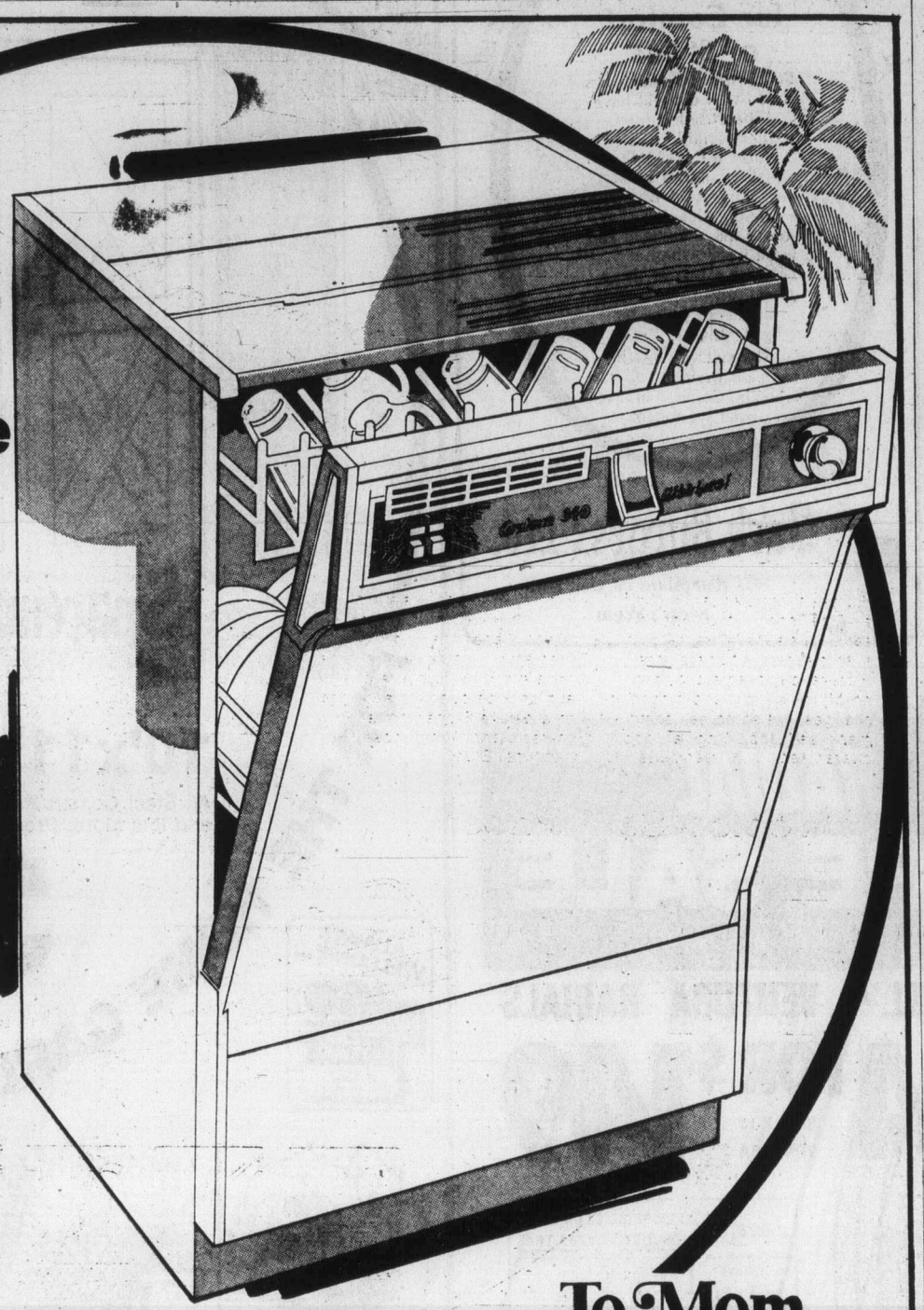

Prices effective 'til Saturday April 30, 1977, or while quantities last!

To Mom With Love
MOTHER'S DAY, MAY 8TH

Whirlpool

Dishwasher Has 2 Speeds and 4 Automatic Cycles

Let Mom push a button for the cycle she wants. Superwash, rinse hold, China/Crystal, short wash! Light indicates when sanitizing process is on. Other features include dual detergent dispensers, on-the-door basket for cutlery, self-cleaning filter, hideaway power cord and fill-drain hose. Reversible cutting board should prove a help too. Casters for easy moving. 1-year parts, labour and service. White. 24⅛"Wx24¼"Dx-36⅝"H.

449.88 each

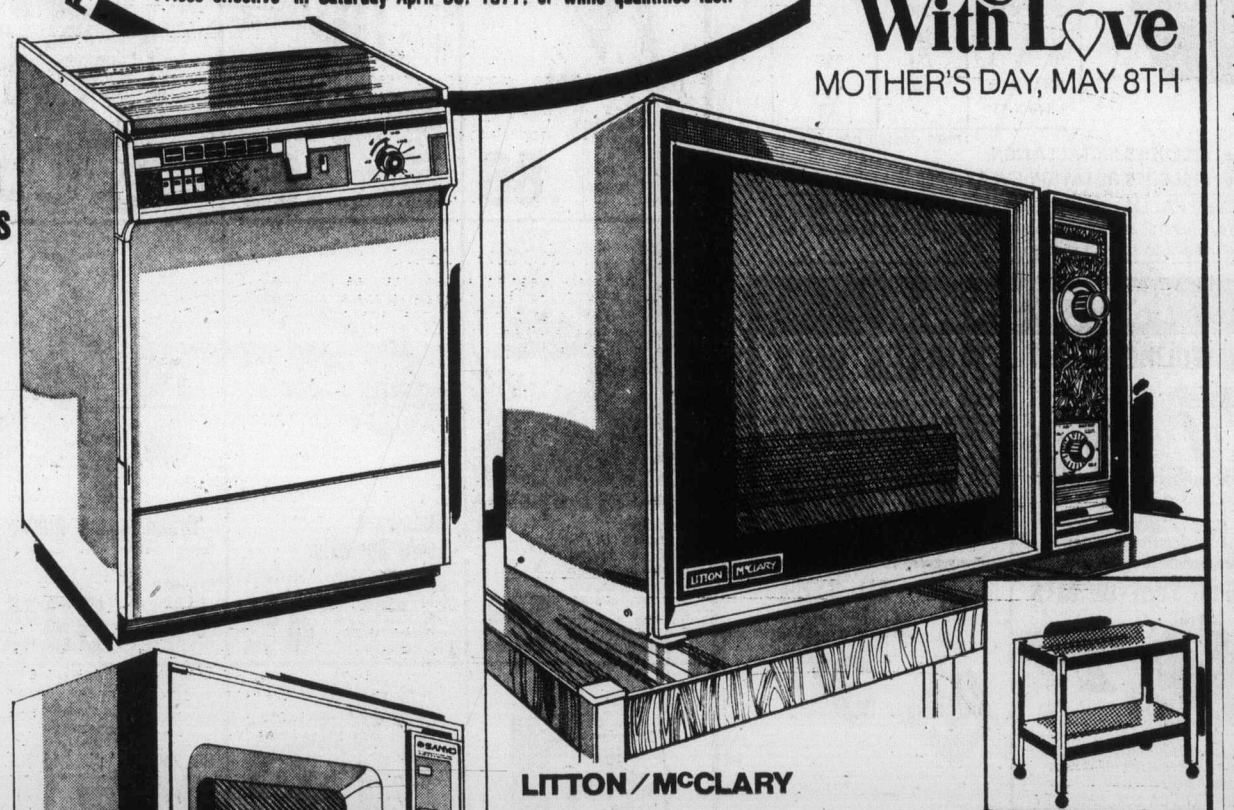

SANYO

Microwave Oven with 25-Minute Dual-Speed Timer

This gift leaves Mom more time for relaxation. It cooks meals — even frozen foods — fast. On busy days, she can even cook on paper plates — no dishwashing! Control panel has timing references. Roomy cooking cavity is Stainless Steel. Automatic door switch. Cookbook included. 1-year parts, labour and service. White 20½"W.x17¾"D.x-9⅞"H.

299.88 each

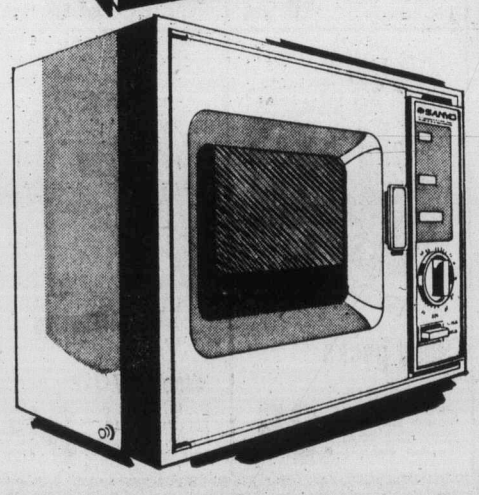

LITTON/McCLARY

"Vari-Cook" Microwave Including Mobile Cart!

No extra charge to pay for this handy mobile cart (see insert illustration)! Microwave even features "vari-cook" with its 6 power settings for high, re-heat, roast, simmer, defrost, warm. Just set the timer. Microwave cooking is energy-saving too. Solid state construction means trouble-free operation for this 1.2 cu. ft. 650 watt oven. 1 year parts labour and service.

529.88 each

Woolco DEPARTMENT STORES A DIVISION OF F.W. WOOLWORTH CO. LTD.

Town and Country Shopping Centre
Douglas Street and Saanich

Personal Shopping only, please!
Store Hours: Monday to Saturday
10 a.m. to 10 p.m.

ALWAYS WELCOME master charge CHARGEX Woolco

GIANT DISCOUNT R.D.Y. FOOD CENTRE

CRAIGFLOWER and TILLICUM

PRICES EFFECTIVE APRIL 28, 29, 30

WEEKDAYS 9 to 9
SUNDAYS 10 to 7

WE RESERVE THE RIGHT TO LIMIT QUANTITIES

FIVE ROSES (LIMIT ONE BAG) FLOUR 20-lb. bag WITH $10 ORDER OR OVER **1.97**

Grade A CROSS RIB ROAST lb. ..... **95¢**

Grade A CHUCK STEAK (Bone In), lb. ..... **69¢**

BREAKFAST DELIGHT BACON 1-lb. Pkg. ..... **99¢**

No. 1 BULK WIENERS lb. ..... **65¢**

Medium Cheddar BULK CHEESE lb. **1.59**

Fleischmann's CORN OIL MARGARINE 2-lb. pkg. **1.69**

Catelli (Long or Cut) SPAGHETTI MACARONI 2-lb. box ..... **69¢**

Krispee Tri-Pack POTATO CHIPS Box ..... **55¢**

Chase & Sanborn COFFEE 1-lb. bag **2.29**

Black Diamond CHEESE SLICES 1-lb. pkg. **1.39**

Welch's GRAPE JUICE 40-oz. jug ..... **99¢**

M.J.B. INSTANT COFFEE 10-oz. jar **3.29**

Ocean Beauty Tiny SHRIMPS 4¼-oz. tin ..... **79¢**

REGAL APPLE & STRAWBERRY JAM 24-oz. tin ..... **99¢**

NABOB 3 FRUIT OR ORANGE MARMALADE 24-oz. tin ..... **99¢**

Paramount FLAKED LIGHT TUNA 2—6-oz. tins **1.00**

Alcan 18x25 FOIL WRAP pkg. ..... **89¢**

Easy Bake Frozen BREAD DOUGH 5 16-oz. loaves White or Brown **95¢**

California Cello CAULI-FLOWER 3 for **1.00**

SNOBOY CALIFORNIA BROCCOLI lb. ..... **29¢**

FANCY NAVEL ORANGES lb. ..... **10¢** 4-28

Aerosol warning planned

WASHINGTON (AP) — The U.S. Food and Drug Administration has announced it will require a warning label on aerosol containers using fluoro-carbon propellants as a first step toward eventual such products.

The Consumer Product Safety Commission said in a joint announcement with FDA that it was proposing similar action for the products it regulated.

The actions came in response to a National Academy of Sciences report last year that the propellants formally known as chlorofluorocarbons rose into the stratosphere and depleted the earth's ozone layer, a thin protective gaseouse belt that filters harmful ultra-violet radiation from the sun.

An FDA official said depletion of the earth's ozone layer "could increase the incidence of skin cancer worldwide, cause changes in the climate and have other undesirable effects."

The FDA said that all food, drug and cosmetic containers using flurocarbon propellants and shipped in interstate commerce must carry the following warning after Oct. 31:

"Warning: contains a chlorofluorocarbon that may harm the public health and environment by reducing ozone in the upper atmosphere."

The FDA hoped that the warning label, by calling attention to the risks, "can reduce the use of these propellants by voluntary consumer action" pending development of a mandatory program, the official said.

In Ottawa, a spokesman for the federal environment department said the government had no plans at present to follow the U.S. move. He said Canadian officials were meeting with their American counterparts to discuss their fluorocarbon-elimination programs, to make sure the two would be in step.

Warning of drought in Alberta

RED DEER (CP) — Several Central Alberta communities have been warned to cut back on water consumption or risk having no water at all.

The communities are Rocky Mountain House, Olds, Stettler, Eckville, Bashaw, Didbury and Hanna.

Officials said water storage systems had been severely taxed by the heat wave which established record-high temperatures Monday in Rocky Mountain House, Red Deer and Coronation.

Red Deer city still had adequate reserves, a spokesman said. The town of Didsbury ran out of water "for a short time Sunday," according to a town official.

He said the water supply was normal Tuesday, but residents were still forbidden to water gardens and lawns.

Jack Burgess Has That "Something Special"

Should You Buy A Suit for Comfort or Style?

Both! Any suit which has been well cut will have been styled for comfortable wear. Comfort is the big plus of quality tailored suits at Jack Burgess Men's Wear — the big plus that allows you to move casually and work freely whether you choose a two or three piece suit in wool, wool blends or polyester blends.

The suit you reach for . . . is the suit you can reach in. Come in and see what we mean.

Jack Burgess Ltd.
1455 Hampshire (at Oak Bay)
Men's Wear

Woolco™ TIRE AND AUTOMOTIVE CENTRE

RADIAL TIRE SALE

OFFER EXPIRES APRIL 30, 1977.

Hallmark ULTRA TRAC STEEL AND VENTURA RADIALS

4 FOR $149 BR78 X 13 VENTURA

SIZE	4 FOR PRICE VENTURA	4 FOR PRICE ULTRA TRAC
*165SRx13	$172	–
BR78 X 13	149	–
ER78 X 14	176	–
FR78 X 14	188	$232
GR78 X 14	200	–
*165SRx15	188	–
GR78 X 15	204	256
HR78 X 15	228	268
LR78 X 15	–	280

*Tread design not shown.

- RADIAL CONSTRUCTION PROVIDES IMPROVED STABILITY ON CORNERING AND MORE TREAD ON THE ROAD.
- EXCEPTIONAL TREAD WEAR PERFORMANCE.
- INCLUDES INSTALLATION
- INCLUDES ROTATION EVERY 5,000 MILES.

ULTRA TRAC STEEL TREAD LIFE EXPECTANCY 45,000 MILES OR 45 MONTHS

VENTURA RADIAL TREAD LIFE EXPECTANCY 40,000 MILES OR 40 MONTHS

Every HALLMARK tire carries a warranty certificate covering road hazards and workmanship without limit as to months or miles and tread life expectancy.

SPORT TRAC 60

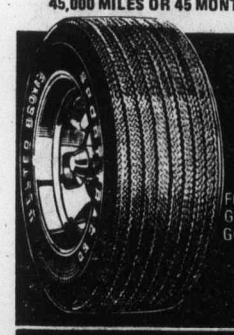

B60 X 13 Each
F60 X 14 Each $42
G60 X 14 Each $46
G60 X 15 Each $46
$37

Wide 60 series. Polyester – Fiberglass belted. Raised white letters. The high performance tire for high performance cars.

SUPER SPECIALS

VALVOLINE MOTOR OIL

Qt. **.79**

5W30 or 10W40 motor oil. Limit 5 quarts per customer.

TURTLE WAX

This car wax cleans and shines as it waxes. Leaves a high gloss finish. No T123. 18 oz.

1.77 each

SERVICE SPECIALS

BRAKE RELINE

35.88 Drum Type Complete

MOST NORTH AMERICAN CARS

- Drum type: Includes installing new brake linings on 4 wheels, repack outer front wheel bearings.
- Disc/Drum: Includes new pads on front wheels and brake linings on rear wheels. 44.88
- We Check: Master cylinder, wheel cylinders, brake drums, grease seals and road test car.

ADJUSTABLE SHOCK ABSORBERS

11.88 Each

MOST CARS

"Freedom 4" adjustable shock 4 settings to select the ride of your choice – from soft to a firm ride. Free replacement if this shock fails to last as long as you own your car. Sold in pairs.

INSTALLATION EXTRA.

AMPCO TUNE-UP KITS

2.97 Kit

This Ampco kit includes points, rotor and condenser. For most North American cars. UNI–SET FOR G.M. CARS 3.97

ALL STEEL JACKSTANDS

3.77 Each

3,000 lb. capacity. Safer than regular jacks for work under cars. Positive lock action.

PREMIUM BATTERY

Series 22F. **37.88** Each
Series 24 & 24F. 40.88 Each.
Series 27, 27F & 74 side terminal. 46.88 Each.

A high performance battery designed to perform under the most severe conditions. Installed with exchange.

50 MONTH WARRANTY POLICY
Without exchange $2. extra.

HI-PERFORMANCE MAG WHEELS

44.97 Each

13" X 5½"

This one piece precision cast aluminum wheel fits 4½", 4¾" and 5" bolt patterns. Cap included.

14" X 6" 47.97 Each
15" X 6" 54.97 Each

Woolco DEPARTMENT STORES
A DIVISION OF F.W.WOOLWORTH CO. LTD.

Town and Country Shopping Centre
Douglas Street and Saanich

Personal Shopping only, please!
Store Hours: Monday to Saturday
10 a.m. to 10 p.m.

ALWAYS WELCOME master charge CHARGEX

Woolco

A WOOLCO STANDOUT SPECIAL

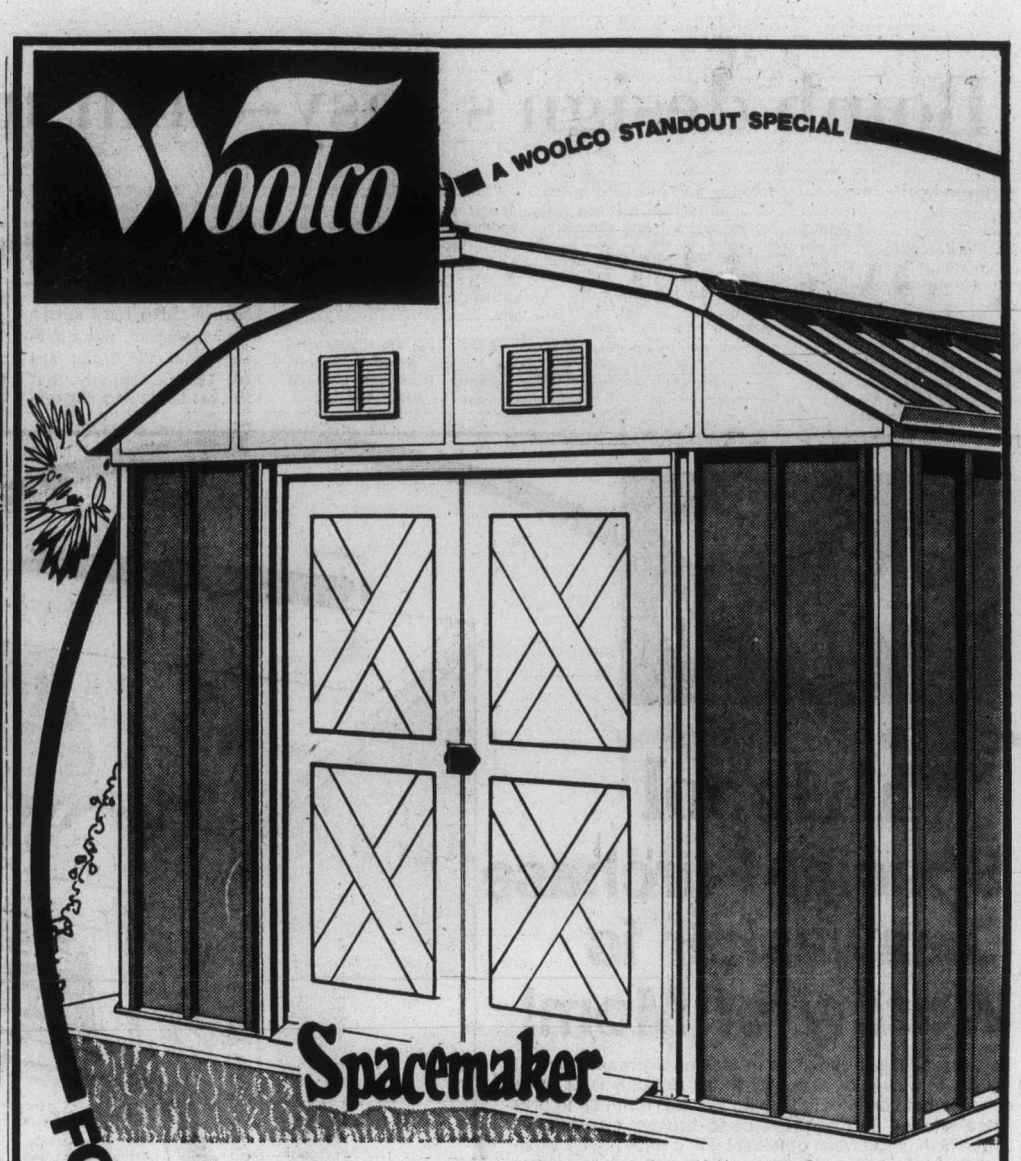

Spacemaker

FOR THE HOME GARDENER

10'x11' Garden Shed

All Steel Construction. Large enough to store mower, roto-tiller and lots more. Pre-finished steel. Barn-roof style.

388.88 each

Price effective 'till Sat. April 30, 1977 or while quantities last!

ALWAYS WELCOME master charge CHARGEX

No. 2 Roses

Varieties of hybrid Tea and Floribunda rose bushes, including many patent species. Each ..... **.88**

'Woolco' Shrubs

Guaranteed to grow. Althea, Dogwood, Honeysuckle and more. each ..... **.99**

5 H.P. Roto-Tiller

Briggs and Stratton recoil start engine. Vertical shaft drive with forward, reverse and neutral. 26" tilling width.

258.77 each

Spreading Evergreens

Prepotted varieties in 1-gallon containers. Golden Pfitzer, Cedar and an assortment of broadleaf evergreens. ..... **1.49** each

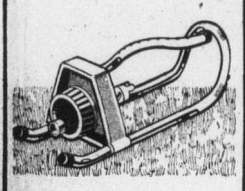

'Rainwave' Lawn Sprinkler

Oscillating model covers up to 2200 sq. ft. Adjustable to 4 different watering patterns. ... **4.88** each

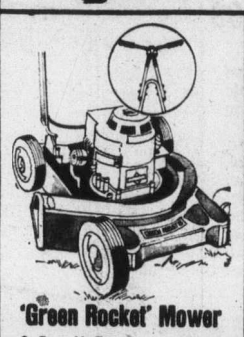

'Green Rocket' Mower

3.5 H.P. model with reliable Briggs and Stratton motor. 18" cut. ..... **99.88** each

50' Garden Hose

50' Nylon reinforced hose. ½" diameter with brass couplings. ..... **5.19** each

Peat Moss

For strengthening and mulching the soil. Available in 5 cu. ft. bale. .... **5.27** each

Seed packs

150 choices of vegetable and flower seeds to start your own garden. Each **.35**

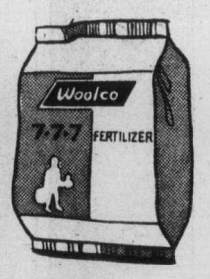

'Woolco' 7-7-7

35-lb. bag of fertilizer for lawns, flowers and vegetables. ... **3.49** each

'Woolco' 20-10-5

44-lb. bag of fertilizer for lawns, shrubs and trees. ..... **6.99** each

Woolco DEPARTMENT STORES
A DIVISION OF F.W.WOOLWORTH CO. LTD.

Town and Country Shopping Centre
Douglas Street and Saanich

Personal Shopping only, please!
Store Hours: Monday to Saturday
10 a.m. to 10 p.m.

ALWAYS WELCOME master charge CHARGEX

The Daily Colonist.

Section Three Thursday, April 28, 1977 Page 37

Royal Oak group: 'That's enough'

The Royal Oak Ratepayers' Association wants immediate action by Saanich council to halt development of a "Coney Island" on the Pat Bay Highway at Vanalman.

The association will inform council officially next Monday of its strong and determined opposition to the proposal by Fun City Attractions Ltd. to build an amusement park on the site which formerly housed Douglas Golfland.

The company has three business licence applications before council but a legal opinion is being sought from the municipal solicitor on whether the amusement park can be opposed on the grounds of possible social, environmental and noise pollution impact.

Ratepayers' president Richard Gauthier, in a letter to council, says that after a thorough discussion "our executive has concluded the development is of no positive value to the community. Rather, it exploits the young for private financial gain, encourages juvenile delinquency and promotes disturbing values."

"The social consequences and costs resulting from such a development are staggering," he said.

The proposal, which calls for an expansion of existing facilities, a ferris wheel, coin-operated games, mini race cars, pinball machines and bumper cars would, Gauthier said, only compound a crime problem in the area.

"The police blotter clearly indicates an increase in break-ins in our residential area since the existing Kartland opened," he said.

How much more would Saanich taxpayers have to pay for increased police surveillance of the amusement park and to protect homes from vandalism, he asked.

Gauthier, an unsuccessful candidate last November for a Saanich council seat, also cited increased traffic, parking problems, noise, visual pollution, drag racing and increased accessibility to drugs as other areas of concern.

"Our residents have pleaded with council on numerous occasions for a fair share of recreational facilities in our area," he said. "This commercial amusement park is definitely not what we had in mind."

He said the proposal became worse because it was to be developed on good agricultural land — "land that was recently removed from the agricultural land reserve for dubious reasons."

Gauthier said that over the years, Royal Oak - Glanford area residents had become council's favorite punching bag.

"We received an uppercut when Simpsons-Sears warehouse went in; a black eye with the go-cart development; a hard left with the B.C. Hydro building; a thumping right with the postal sorting station; a sneaky blast with Chew's gravel operation; and, more recently, a devastating below-the-belt blow with the industrial-warehouse zone proposal, from which we are still staggering but still fighting," Gauthier said.

Allowing the amusement park, he contended, would be the knockout blow.

"With all the remaining strength that we can muster, we plead with council to halt this pounding. We have had enough," he said.

Buildings agency MLA bypass?

NDP public works critic Emery Barnes (Vancouver Centre) said Wednesday the establishment of the B.C. Buildings Corp. was an attempt to circumvent accountability to the Legislature.

Barnes made the statement in response to an announcement Tuesday by Highways and Public Works Minister Alex Fraser that the new crown corporation would virtually phase out the ministry of public works.

Once formally established, BCBC will be responsible for all land and buildings leased or owned by the government except Government House and the Legislative Buildings. In the process, some 800 public works employees will be switched to other jobs.

"I think quiet predictably we'll have a way of shifting the true cost of government to a corporation," Barnes said. "It will virtually have an open end in terms of providing buildings and accountability. All of the questions we are now able to ask . . . it will be just as difficult as trying to scrutinize B.C. Hydro.

Barnes added that Fraser had been unable to give an adequate explanation as to why it was necessary for the new corporation to take over so many public works funcelons and phase out 800 jobs in the process.

He said the new corporation will provide an easy way for the government to find jobs for its political friends.

Police class guaranteed by Gardom

Attorney-General Garde Gardom guaranteed Tuesday that the B.C. Police Training College will still be in operation in 1978 and beyond.

Gardom made the statement to allay fears that the college, now located in the Seaforth Armory, Vancouver, might be closed at year-end when the lease on the building runs out.

"I can't say yet where the college will be located," Gardom said. "But I want to give full assurance to the public and the police that it will have a place. There will be a location.

"The college will be open and operating by year-end and beyond that. Of that there is no question."

PRICES EFFECTIVE APR. 27, 28, 29, 30

MAVERICK MARKET

WE RESERVE THE RIGHT TO LIMIT QUANTITIES

880 ESQUIMALT ROAD

OPEN SUNDAY 10-5

EASY BAKE FROZEN BREAD DOUGH 5 LOAF PKG. WHITE OR BROWN 97¢

BIC DISPOSABLE LIGHTERS FLIC YOUR BIC 85¢

VIVA TOWELS ASSORTED COLOURS 2 PER PKG. 79¢

FRESH GROUND BEEF REGULAR GRADE lb. 59¢

ROUND STEAK FULL CUT "A" LB. 1.39

COOKED HAM SCHNEIDERS, 6 oz. 99¢

CAKE MIXES QUICK ASST., 8 OZ. 4/1.00

TOMATO OR VEG. SOUP AYLMER, 10 oz. 5/1.00

SHASTA POP REG. OR DIET, 10 oz. PLUS DEPOSIT 6/1.00

DESSERT TOPPING LUCKY WHIP, 4 oz. 49¢

TEA BAGS LIPTONS, 120s 1.99

ASSORTED RELISHES HEINZ, 12 oz. 49¢

KRAFT 1000 ISLAND LOW-CAL DRESSING, 16 oz. 69¢

DETERGENT TIDE KING SIZE, 5 lb. 2.29

TAMPAX 40s SUPER OR REGULAR 1.89

KERNEL CORN GARDEN GATE, 12 oz. 2/79¢

FLAVOUR CRYSTALS QUENCH ASST., 23 oz. 1.29

MARGARINE BLUE BONNET 3 lb. pkt. 1.43

CARNATION COFFEE MATE 11-oz. jar 83¢

AYLMER SOUP 10 oz. CHIC. VEG., MUSHROOM OR CHIC. NOODLE 4/1.00

GARLIC BREAD VENICE BAKERY, 8 oz. 49¢

ORANGE JUICE YORK FROZEN, 12 oz. 59¢

GING. SNAP COOKIES SUN LAND, 23 oz. 89¢

CUT WAX OR GREEN BEANS PEAS and CARROTS SEASONED CUT BEANS DELMONTE, 14 oz. 3/89¢

CALIFORNIA LETTUCE CANADA No. 1 LARGE HEADS EACH 23¢

from SHORES for graduation

Classic 'good lookers' that are always on time!

SEIKO

No. ZP208 — $89.50
17j movement, self winding, instant date setting calendar. Yellow top & stainless steel back, irridescent brown dial.

No. CM005M — $160.00
Quartz accuracy in a stainless steel case with ebony mirror dial. HARDLEX mar-resistant crystal, adjustable bracelet.

For him: An array of sporty Chronographs, elegant Executive models, self-winding DX's with instant day/date setting and all with distinctive good looks. For her: 17-jeweled Lady Seiko watches from our Designer series that are exquisite pieces of jewelry. Our self-winding series for her offers a wide range of casual styles, many with day/date calendars, to suit her special taste. Come see our Seiko collection and let us keep you elegantly on time with SEIKO

CREDIT TERMS • CHARGEX • MASTERCHARGE

Your friendly, community

SHORES JEWELERS

1409 Douglas St., Victoria 383-3843

4-28

Only $29.90*

The fun is getting cheaper by the minute.

Polaroid offers the lowest price ever for an instant color automatic. And a $5 saving on film, accessories, copies and enlargements, too.

Here's the minute you have been waiting for. Polaroid's new MinuteMaker Land camera–at only $29.90.*

This is the least expensive instant color automatic ever. And it takes the least expensive instant color pictures.

(Not to mention the fastest. Finished color prints in 60 seconds.)

In fact, it even takes pictures in 2 sizes.

Our economical size (3¼" x 3⅜") gives you beautiful instant Polacolor 2 prints for close to the cost of pictures you wait days, even weeks, to see.

Our large size (3¼" x 4¼") is the biggest instant color snapshot you can take. And they're even more beautiful

And it's all automatic.

The camera sets all exposures for you, even for flash. So the fun is fast, inexpensive, and easy for everyone.

Look at the new MinuteMaker Plus, too. For just a few dollars more, it lets you shoot instant (as little as 15 seconds) black-and-white prints in 2 sizes–as well as our instant positive-negative film.

Save $5 on special introductory offer.

For a limited time at participating dealers, your MinuteMaker comes with a discount coupon booklet. You can save up to $5 on film, accessories, copies and enlargements and Polaroid Sunglasses.

Why wait any longer?

The fun's in seeing it now–and now's when you'll save the most.

$5 POLAROID INSTANT MONEY MONNAIE INSTANTANÉE POLAROID

Polaroid's new MinuteMaker

*Suggested List Price. Dealer may sell for less. © 1977 Polaroid Corporation. "Polaroid" and "Polacolor" are registered trademarks of Polaroid Corporation, Cambridge, Mass., U.S.A.

MORGAN

LIL ABNER

JUDGE PARKER

ARCHIE

RIP KIRBY

BLONDIE

MARY WORTH

HI and LOIS

KERRY DRAKE

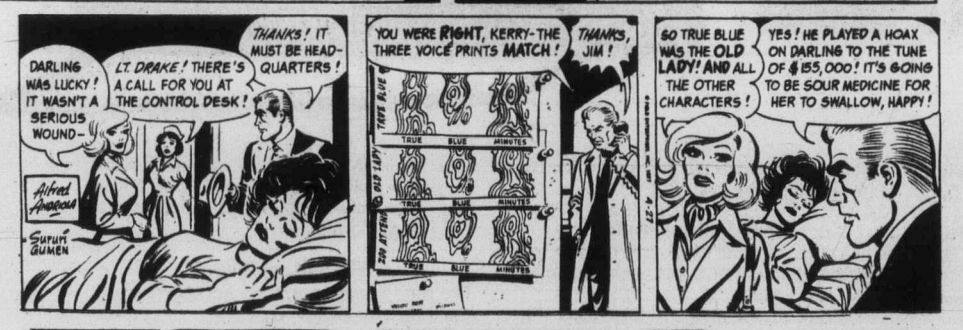

MOMMA

M. V. Chesnut's Garden Notes

There was a time in my gardening career when I didn't think much of the zinnia as a garden flower. I remember making quite a big sowing of them in my mother's garden while I was still in my early 'teens, and I was bitterly disappointed when they came into bloom.

True, they sprang uplike weeds and grew with all the enthusiasm of a Canada thistle, but the flowers were flattish, artificial-looking things and the colors were harsh, with a particularly horrible magenta shade predominating.

Things have certainly changed since those early days. The plant breeders have been engaged busily in changing the whole personality and appearance of the zinnia, and nowadays we have zinnias that look like dahlias, zinnias that look like scabious, others resembling marigolds, and a whole new race with big, shaggy flowers for all the world like hothouse chrysanthemums. There are even some trailing kinds, good for hanging baskets and to dangle over the edge of planters, and dwarf, bushy, compact kinds for use in small beds and for edging.

I have always had better luck with my zinnias when I grew them from seed in their flowering position rather than from indoor-started or purchased plants, for they don't seem to care much for transplanting. And as the zinnia is a real heat-lover, it is certainly no kindness to sow the seeds outdoors too early. The lilacs should be in full bloom before zinia seeds go into the ground.

Our modern zinnias are all descended from wild plants native to Southern California and Mexico, and this gives us a clue as to their culture. They must have a warm, sunny, well-drained site, and while they will tolerate most types of soil, they have a decided preference for a sandy loam.

But while the zinnia likes a hot and dryish site, and detests having its leaves sprinkled with cold water, it is most certainly not immune to drought. In fact, dryness at the deep root level is an important contributing factor leading to mildew, its most common disease.

For this reason, when I am planting zinnia seeds, I like to prepare a special planting station for each seed, taking out a hole with my hand trowel about six inches deep. A handful of soggy wet peat moss is placed in the bottom of the hole, the hole filled in, and a single seed is sown half an inch deep. The reserve of moisture stored in the sponge-like peat should keep the deep roots happy until well on into the summer. When further watering does become necessary, it is applied slowly and carefully to the soil, without wetting the leaves.

Another useful trick in starting zinnia seeds is to cover each sown seed with a jam jar. This is not so much for protection as to conserve moisture around the seed in the soil, for surface soil in such a sun-baked site tends to dry out rapidly. The jam jars should come off as soon as the seedlings emerge.

Regarding varieties, one of my favorites is State Fair, which makes a plant 2½ feet tall and bearing blooms as much as seven inches across, yellow, orange, pink, lavender, purple and cream. State Fair is a tetraploid hybrid, with all the vigor this implies, and while not immune to mildew, it does have considerable resistance to this troublesome disease. The blooms are of the dahlia-flowered type.

The cactus-flowered type of zinnia has a charm all its own, with large and fully double shaggy blooms, fluffy and ruffled with gracefully furled and quilled petals. These chrysanthemum-like flowers come in two sizes, Giant Cactus standing 2 to 2½ feet tall, and Compact Cactus, around 15 inches in height.

Among the true miniatures, the Peter Pan Hybrids grow to about a foot tall but start producing their colorful blooms when only 7 inches in height. The thumbelina race is even smaller, ideal for potting, low beds and edging. These start blooming when only 3 inches tall and grow to a maximum height of 6 inches. The colors range through pink, gold, scarlet, yellow, orange, red, lovender and cream.

Sydney Harris

Thoughts at Large:

● The most widely misunderstood phrase in the world, since Herbert Spencer introduced it a century ago, is "survival of the fittest." (It definitely does not mean the survival of the strongest, most aggressive, or most selfish.)

● When a child loses, he blames luck; when he wins, he credits skill; becoming an adult means learning to reverse these judgments.

● The great lesson to be learned from a play like Macbeth is that everything the Three Witches predicted was true — but it was Macbeth's interpretation of those truths that brought him to certain tragedy.

● All taxes, if you pursue them far enough, ultimately fall upon the consumer, and not upon institutions, corporations, or conglomerates.

● The concept of peace among nations is a relatively recent one, while war is as old as mankind; but war will disappear, along with cannibalism and slavery, if the race can stay alive long enough to abolish it. (What is evil about nuclear weaponry is not any qualitative difference from past weapons, but that it drastically shortens our time for evolving peace.)

● On a bad day, the weather becomes more important than anything else — maybe the purpose of bad days is to put our petty concerns in their cosmic perspective.

● Manhattan is an island inhabited by people from the sticks trying to achieve enough fame and fortune so that they can afford to retire to a house in the sticks.

● Most of the little hells on earth have been created by visionaries who imagined they were devising a paradise on earth. (Lenin being St. Paul of this demonic delusion.)

● Except for an immortal few, the poetic license usually expires within 50 years of the poet's death; you could no more, for instance, get today's youth to read Tennyson than to wear crinolines.

● Perhaps the worst, and surely the most deficient, definition in the whole field of economics is that of money as a medium of exchange — which totally ignores the vast human dynamics of the subject.

● Can any reader provide me with the probable origin of the term greenhorn for a recent immigrant to America? (I've consulted the three-volume Dictionary of Word and Phrase Origins by the Morrises, and other sources, but fail to find it.)

● Possibly the truest epitaph for partisanship was given long ago by John Arbuthnot, when he wrote: "All political parties die at last of swallowing their own lies."

Jack Smith

During the musicale last Sunday at the Biltmore I experienced what I later described here as "the strange habitual melancholy of a Sunday afternoon," and I've been wondering, since then, what I meant by that.

It wasnt that the mood of the musicale was gloomy. On the contrary, as I said, the program was delightful and the Misses Stacey and Sheila Phelps performed it with spirit; but it was near the end of the hour, during the rendition of something called a Meditation, that I felt that vague, familiar surge of sadness, just for a moment, like a cold wind blowing in through an open window in some distant part of one's house.

I am not given to prolonged bouts of melancholy or depression. But all my life I have known this brief touch of melancholy on Sunday afternoon, late in the day, near dusk. It comes as suddenly and goes as swiftly as the shadow cast on a sunny garden by a passing cloud. I suppose I would not have mentioned it again except for an improbable coincidence. It was only a day or two after the musicale that I picked up a borrowed copy of The American Scholar, spring edition, and came upon this passage in an article called Observing the Sabbath.

"I do not know if this is an emotion universally felt, but I have discovered that I am not alone in feeling what I have come to think of as Sunday Night Triste, a feeling of the blues that comes upon me dependably each Sunday roughly at dusk. What does this tinge of sadness signify?

The author uses the pen-name Aristides, which I find irritating and overpoweringly coy, bct insofar as one can feel any kinship with a person hiding behind such a pedagogical conceit, I am happy to find that, I too, am not alone on gloomy Sunday.

But what, as he asks, does this tinge of sadness signify?

His own guesses might be true. I rather believe, though, that the phenomenon of Sunday Night Triste is not a reaction to the circumstances of a present Sunday, but as unconscious memory of Sundays past.

Why does it come at dusk? Why is it vague and indefinable? Because, I suspect, we are simply conditioned by the blue Sundays of our childhood, to feel that little spasm of sadness, more like a nothingness, a retractable death, when the day is near its end.

Sunday had its pleasures, especially if a child was lucky enough not to be submerged in religious obligations. I did go to Sunday School on Sunday morning, at least until my confirmation as an apostate, but Sunday School never made me gloomy. I loved Bible stories, especially when we had to read them aloud and came to one of those wonderful verses where someone was either getting on or off his ass and our faces turned stiff and blue from suppressed irreverent laughter. Also, I loved the hymns, which I sang always at the top of my power, and with a freestyle harmony that would no doubt have pleased Bach and must have astonished God.

All too often, after church, I was kidnapped and driven in my father's Oakland to my Aunt Amanda's big old two-story boarding house in Long Beach, where all my mother's relatives seemed to enjoy the status of out-patients. They gathered on Sunday afternoons to stuff themselves on turkey, boiled potatoes and spinach, and quarrel about their stomachs, Hoover and God. For me, it was a form of exile, and I spent the torpid hours plotting the rescue of some current love object from the dungeon of her parents' home. (Years later one of these plans actually worked out).

Then we drove home, heavy with mid-day meal, stupefied by the conversation, thinking about tomorrow, as if the rest of that day were a void. And a void it was until I became old enough to go to church on Sunday evenings for vespers, which I did as soon as I found out that the parents of the girls let them out for this lovely hour of worship.

Except for vespers, though, there was nothing (until Jack Benny came along on radio), and it was in those years, I believe, that the melancholy of Sunday afternoon became a part of my being, deep and ineluctable.

Now, of course, there is no reason, for it, with our playthings and our television. I feel it every now and then, though, as I did last Sunday; and sometimes it isn't memory at all, but real, the way it is on Sunday afternoons in the fall when the Rams have died once more at Minnesota in the snow.

The art of serendipity

Stuart Rosenberg

Once, so the tale goes, there were three princes. They travelled far and wide, armed with a most unique endowment: they were supremely capable of finding valuable and agreeable things which they did not seek, wherever they went. These were men of Serendip, that fabled land, men capable of serendipity — the joy of the unexpected pleasure of life.

Most ordinary mortals have it the other way around. They make big plans, minute details for happy moments. But often, fatigued from their elaborate anticipations and weighed down by prolonged preparations, they are denied joy when the big moment arrives. What is worse: in the pursuit of happiness — when they work at it, too hard — happiness often passes them by.

Clearly, men need to order their lives according to some pre-arranged program, calendar or schedule. Priorities need to be established, working-habits must be organized, and, in general, a systematic approach to the tasks before us, is a useful, even a self-protecting pattern of behavior. But over-organization can sometimes be more self-defeating than disorganization. Here are a few typical examples:

● Over-attention to nonsensical details on the part of doting parents planning the wedding-party, often helps destroy, rather than build, good family relations. Parties are lovely, but sometimes too many cooks can spoil the troth!

● Tourists are often so busy keeping up with schedules that they miss the simple joys everywhere about them. The camera-bugs in particular, are so pre-occupied snapping away, that in search of the good negative they usually miss seeing the live positive!

We need a more relaxed attitude to the whole of life.

The art of serendipity — lighting upon and experiencing the joys of unanticipated pleasure — should be cultivated by more of us. There are ways by which we may appropriate the talent — even if we've not inherited it:

● Don't pre-invest all of your emotions in everything you undertake. Save some heart and mind for the experience of the moment itself.

● Don't rigidly establish an unyielding program of personal action. For if all you can do is repeat the rules you've dogmatically put down, you'll be weighted down by the Book you've rigidly written, when faced with new opportunities and possibilities.

● Learn the happy art of improvisation. Instead of learning to play by heart, learn to play by ear. Listen for the new sound, look for new adventure — and react openly and freely to the new situations.

Plans — of mice and men — go awry. It is wise to have a little list, to know what it is you really want. But the worst plan is to become enslaved to the plan itself. Make room for the unexpected — and be free emotionally to enjoy it.

386-2121
Monday through Friday 8 a.m. to 6 p.m.
Saturday 8 a.m. to 5:30 p.m.

CLASSIFIED ADVERTISING

Vancouver Island's Largest Shopping Centre in Print

386-2121
Monday through Friday 8 a.m. to 6 p.m.
Saturday 8 a.m. to 5:30 p.m.

CLASSIFIED ADVERTISING RATES

All rates quoted are for insertion in both the Daily Colonist and Victoria Times.

Single Paper rates available on request.

REGULAR CLASSIFIED LOCAL RATE PRIVATE PARTY ONLY
10 word minimum
1 or 2 days
12c per word per day
3 to 5 consecutive days
10c per word per day
6 consecutive days or more
9c per word per day

All real estate, mobile home, rental and business advertising is considered to be commercial advertising and will be charged for accordingly.

REGULAR CLASSIFIED LOCAL RATE COMMERCIAL ADVERTISING
10 word minimum
1 or 2 days
15c per word per day
3 to 5 consecutive days
12c per word per day
6 or more consecutive days
11c per word per day

SEMI-DISPLAY LOCAL RATES
Any advertisement which varies from 6 pt. regular classified style shall be considered semi-display
14 agate lines per column inch
1 or 2 days
55c per agate line per day
3 to 5 consecutive days
50c per agate line per day
6 or more consecutive days
45c per agate line per day

NATIONAL AND OUT OF PROVINCE RATE
Regular Classified 17c per word
Semi-Display 65c per agate line
14 agate lines per column inch

BIRTH NOTICES
Up to 30 words $3.30
Each additional word 10c

DEATH NOTICES, MEMORIAL NOTICES AND CARDS OF THANKS
47.3c per count line per day

PRIVATE BOX NUMBERS
$2.75 except Help Wanted Advertisements, $4.40 which includes a Position Filled Advertisement.

Contract rates for local businesses available on request.

CLASSIFIED ADVERTISING COPY DEADLINES

REGULAR CLASSIFIED advertising may be placed in The Daily Colonist up to 5 p.m. the day prior to publication and in the Victoria Times up to 6:00 p.m. the day prior to publication.

SEMI-DISPLAY advertising may be placed in The Daily Colonist up to 12 noon the day prior to publication and in the Victoria Times up to 4 p.m. the day prior to publication.

CLASSIFIED SERVICE FOR DUNCAN COWICHAN VALLEY AND CHEMAINUS

Classified Ads phoned in to our Duncan office before 3:30 p.m. will appear in the following day's papers.

746-6181

TERMS OF PUBLICATION

The Victoria Press Ltd. shall not be liable for non-insertion of any advertisement beyond the amount paid for such advertisement.

In the event of an error occuring the liability of Victoria Press Ltd. shall not exceed the charge for the space actually occupied by the item in question.

All claims on error in publication shall be made within 12 hours thereafter and if not made shall not be considered. No claim will be allowed for more than one incorrect insertion not for errors not affecting the value of advertisement.

All estimates of cost are approximate. Advertisers will be charged with space actually used.

All advertising copy will be subject to the approval of the Victoria Press Ltd., who reserve the right in its sole discretion to classify, reject or insert copy furnished.

All advertisements must comply with the British Columbia Human Rights Act. This act states no advertisement may state or imply a preference, limitation or specification on the basis of an applicant's race, religion, colour, marital status, ancestry, place or origin, age; or sex (unless the matter relates to the maintenance of public decency AND prior approval has been obtained through the Human Rights Branch).

While every endeavor will be made to forward replies to box numbers to the advertiser as soon as possible, we accept no liability in respect of loss or damage alleged to arise through either failure or delay in forwarding such replies, however caused, whether by negligence or otherwise.

NOTICE OF COPYRIGHT

Full complete and sole copyright in any advertisement produced by Victoria Press Ltd. is vested in and belongs to, Victoria Press Ltd.; provided, however, that copyright IN THAT PART AND THAT PART ONLY of any such advertisement consisting of illustrations, borders, signatures or similar components which is, or are, supplied to Victoria Press Ltd. by the advertiser in the form of reproduction proofs, veloxs, engravings, etc., and incorporated in said advertisement shall remain in and belong to the advertiser.

BUSINESS OFFICE HOURS

Monday to Friday
8:30 a.m. to 5 p.m.

PHONE DIRECT
386-2121
TO PLACE YOUR CLASSIFIED ADVERTISEMENT

CLASSIFICATION INDEX

VITAL STATISTICS
1 Births
8 Cards of Thanks

THE FOLLOWING SEVEN CLASSIFICATIONS ON THE LAST PAGE OF CLASSIFIED
305 Deaths and Funerals
308-A Cards of Thanks
309 In Memoriams
310 Funeral Directors
311 Monumentals
312 Florists
313 Miscellaneous

NOTICES
14 Announcements
15 Coming Events and Meetings
16 Catering, Banquets and Reception Rooms
17 Restaurants
18 Places to Visit
20 Lost and Found

EMPLOYMENT
21 Help Wanted — General
22 Office Help
23 Skilled Trades
24 Sales Persons and Agents
25 Teachers
26 Part Time—Temporary Help
30 Situations Wanted

BUSINESS SERVICES AND DIRECTORY
36 Business Services and Directory

PERSONAL SERVICES
38 Travel
33 Bands, Musicians and Orchestras
34 Pre-Recorded Music
40 Business Personals
43 Dancing
42 Education
71 Music Teachers
39 Personals
32 Trade Schools

MERCHANDISING
83 Aircraft
117 Antiques
78 Bicycles
80 Boats and Marine
65 Building Supplies
93 Cameras, Supplies and Photo Finishing
127 Chicks, Poultry, Hatching Eggs, Supplies
135 Farm Implements
60 Fuel
97 Furniture
120 Garden Supplies
99 Groceries, Meats and Produce
130 Heavy Equipment and Machinery
128 Livestock, Supplies and Events
100 Miscellaneous for Sale
103 Miscellaneous Wanted
109 Miscellaneous to Rent
77 Motorcycles
70 Musical Instruments
125 Pets and Supplies
96 Ranges, Stoves and Furnaces
92 Sporting Goods
115 Swaps
63 Timber
98 TV, Stereo, Radio Sales and Service
112 Wanted to Rent, Miscellaneous
116 Coins and Stamps

AUTOMOTIVE
155 Automobile Financing and Insurance
164 Auto Body and Painting
162 Auto Repairs, Service and Towing
168 Campers, Trailers and Motor Homes
166 Cars and Trucks Wanted
150 Cars for Sale
151 Sports, Import Cars
148 Lease Vehicles
169 Mobile Homes and Parks
149 New Car Directory
160 Parts, Accessories
158 Tires
154 Trucks, Buses and Vans
156 U-Drive and Auto Washing

ACCOMMODATION
185 Convalescent and Rest Homes
175 Hotels
178 Summer Homes, Cottages and Resorts
181 Tourist Accommodation

RENTAL
201 Apartments to Rent, Furnished
200 Apartments to Rent, Unfurnished
202 Furniture to Rent
203 Apartments Wanted
206 Duplexes to Rent
207 Duplexes Wanted to Rent
215 Halls, Warehouses, Stores, and Offices to Rent
197 Housekeeping Rooms to Rent
199 Housekeeping Rooms Wanted
211 Houses to Rent, Furnished
210 Houses to Rent, Unfurnished
212 Houses Wanted to Rent
190 Room and Board
191 Room and Board Wanted
193 Rooms to Rent
194 Rooms Wanted
204 Shared Accommodations

FINANCIAL
155 Automobile Financing and Insurance
233 Mortgage Loans and Insurance
234 Mortgages for Sale
230 Personal Loans and Insurance
235 Wanter to Borrow

REAL ESTATE
280 Acreage for Sale and Wanted
240 Business Opportunities
241 Business Opportunities Wanted
247 Commercial or Industrial Properties
258 Condominiums and Townhouses
253 Country Homes and Properties
270 Exchange Real Estate
290 Farms for Sale and Wanted
263 Garages for Sale, Rent, Wanted
293 Gulf Island Properties
250 Houses for Sale
265 Houses Wanted to Buy
295 Listings Cancelled
268 Listings Wanted
271 Lots for Sale
294 Mainland and Out-of-Province Properties
273 Property for Sale
274 Property Wanted
244 Revenue Property
245 Revenue Properties Wanted
285 Up-Island Properties
256 Waterfront Properties
300 Churches

SUBSCRIPTION RATES

Wherever carrier service is maintained, $4.00 per month.

By mail — Vancouver Island and Gulf Islands, $5.00 per month, $14.50 per 3 months, $28.00 per 6 months, $55.00 per year. Rest of Canada, $6.00 per month, $17.50 per 3 months, $34.00 per 6 months, $66.00 per year.

Outside Canada, $16.00 per month, $192.00 per year.

BY MAIL
Saturday Times Only
Sunday Colonist Only
Canada, 50 cents per copy, $25.00 per year.
Outside Canada, 75 cents per copy, $37.50 per year.

CIRCULATION REPRESENTATIVES

Duncan, Chemainus—
Mr. HILTON HOLT 746-6181
Nanaimo 753-2766
Lake Cowichan 749-3156

United States Representatives
LANDON ASSOCIATES INC.
New York, Chicago, Southfield, Atlanta, Boston, San Francisco, Los Angeles, Philadelphia, Rochester, Cleveland, Charlotte, Cincinnati, Syracuse, Hamburg, Williamstown, Clinton, Memphis, Levittown, Raleigh.

PAGE REPRODUCTIONS OR MICROFILM COPIES OF COMPLETE PAPERS AVAILABLE FOR ALL PAPERS PUBLISHED
PHONE 382-7211, LOCAL 276

1 BIRTHS

ALLEN — Born to John and Cindy, a girl, Jennifer May, 7 lbs., 7 ozs., on April 21st, 1977. A grandaughter for Mr. and Mrs. Ray Allen and Mr. and Mrs. John Woodford. Thanks to Dr. Arnott and wonderful staff at Victoria General.

HILL — Born to Jack and Jeanne, a boy, Joshua Nelson, 8 lbs. 10 ozs. on April 22nd, 1977. A brother for Jamie and Krista. Thanks to Dr. Kardera and Dr. Ross.

STEVENS — Born to Gordie and Sherry, a boy, Trevor Lee, 7 lbs. on April 16, 1977. Many thanks to Dr. Gale and Dr. Monze-Alvarez and maternity staff at Royal Jubilee Hospital.

WALTON — Born to Tom and Betsy, a girl, Kelly Ann, 6 lbs. 4 ozs., on April 23, 1977. Thanks to Dr. Rippington and Wickert and maternity staff. Insured.

DEATH and FUNERAL ANNOUNCEMENTS DIRECTLY FOLLOWING CLASSIFIED

15 COMING EVENTS and MEETINGS

NO ATHLETIC BINGO THIS WEEK
NEXT BINGO
At Victoria Curling Club
MAY 4

ESQUIMALT COMMUNITY SPORTS BINGO
OVER $700 paid out in prizes last week
Early Bird Games 7 p.m.
Regular Games 7:30 p.m.
Admission $1
Extra Games 25c each
ESQUIMALT LEGION ADMIRALS RD.
Every Thursday
Free Bus to Town

VIC WEST SOCCER BINGO
Every Thurs.
Early Bird Game 6:45
Regular Games 7:15
Old Age Pensioners Hall
Government St.

BINGO
LANGFORD LEGION STATION RD.
Every Thursday. OVER $1,000 PAID OUT EVERY WEEK IN PRIZES. Early bird games, 7 p.m. Regular games at 7:30 p.m. Admission $1.00, extra cards 25c each or 5 for $1.00.

Esquimalt N.D.P.
FUN NIGHT
Saturday, April 30, 7:30 p.m.
Dominion Hall — 802 Esquimalt Road
Dancing — Refreshments — Games
Free Grocery Hamper Draw
— FREE ADMISSION —

ESQUIMALT N.D.P.
SPRING TEA-BAZAAR
Saturday, April 30 — 2 p.m.
Dominion Hall — 802 Esquimalt Road
HOME BAKING — Gifts, Plants

Spring Fair, Belmont United Church, Belmont at Pembroke, Saturday, April 30, 9:30 a.m. - 2 p.m. Book and plant sale. Rummage, auction, white elephant, coffee. Something for all agers. You're invited.

CAT'S PROTECTION LEAGUE Annual Spring Tea, Saturday April 30, 2 to 4 p.m. St. John Ambulance Hall, 941 Pandora, stalls of home cooking, aprons, books, plants, superfluities, jewellery. Admission 75c.

SWAP AND SHOP MEETS every Saturday and Sunday, 10-4:30, 9781 2nd Street, Sidney. Information — 656-3511. Free admission.

ANYONE WISHING TO GO TO Kelowna with the Vic West Soccer team on Sunday, May 1st, contact 592-3189 or 477-1655, cost $30.

RUMMAGE SALE
Hampton Park Hall, Hampton Road, Friday, April 29, 7 p.m Burnside Lawn Bowling Club.

MYSTERY TOURS
Leaves V.I. Coach Lines depot every Sunday at 1:30 p.m. Return 5 p.m. $5.50 includes tea. 385-4411.

JUNIOR KENNEL CLUB SANCTION Match, Brentwood Hall, May 1st, 1977. Entries, 10 a.m. to 12 noon. Judging, 12:40.

RUMMAGE SALE — CENTENNIAL Church Gorge Road and David St., April 30, 9:30 to 1:30.

FLEA MARKET OAK BAY UNITED Church. Gardiner Hall, April 30, 9:30 a.m. to 1:30 p.m.

16 CATERING, BANQUETS and RECEPTION ROOMS

GEORGE'S BAVARIAN BANQUET FACILITIES
1021 Pandora 383-7121
INTERNATIONAL CUISINE
3 DINING ROOMS AVAILABLE
SMALL OR LARGE PARTIES
UP TO 150 SEATING CAPACITY
ENTERTAINMENT
AVAILABLE ON REQUEST

TRY US
If your planning a banquet, try us. Our brand new banquet room is the nicest in Victoria. Our rates are low and our service is tops. Give Friendly Flo a call at 384-7151. She will show you our facilities and discuss your needs. We'd like to have your banquet business.
JAMES BAY INN
270 GOVERNMENT

20 LOST and FOUND

LOST: SHORT HAIRED LIGHT grey, female cat with orange flecks and white throat, in Cook-Dallas Rd. area; $5 reward. Phone 385-0502, after 6:00 p.m.

LOST BETWEEN WEIRS BEACH and Pearson College, April 23, one bronzed heather broach, approx. 3" long. A keepsake. Please phone 749-6101 collect or send Box 221 Lake Cowichan.

LOST MCKENZIE AND SHELbourne area, neutered male cat, white chest, gray with black stripes on body, green eyes, wearing white flea collar please call 477-4768.

LOST FROM VICINITY OF DOWNtown Victoria, April 25, 2 speed CCM bike, orange with safety stickers, reward. Please call 595-5953.

LOST: 2 LARGE ST. BERNARD dogs, male and female, distinct brown and white mark in Shawnigan Malahat area. Urgent. 382-3018 or 478-8355.

LOST, GREY STETSON COWBOY hat on Quadra, between Pandora and Hillside, Saturday night; reward offered. 382-5420.

LOST: TOBY, WHITE TOY POOdle, Brentwood Bay Municipality. 652-5671.

LOST: GLASSES IN BLACK case, Oak Bay area. Phone 595-5424.

LOST: SILVER FRAMED TRIFOcal glasses in brown case, reward. 656-1291.

LOST: TOBY, WHITE TOY POOdle, Brentwood Bay Municipality. 652-5671.

FOUND: WEDDING BAND IN Topaz Park. 384-7559.

LOST: TAN KEY CASE IN OAK Bay, reward. 592-7056.

LARGE WHITE DOG FOUND Pat Bay Highway. 598-6768.

21 HELP WANTED GENERAL

ADVERTISEMENTS IN THIS CLASSIFICATION MUST COMPLY WITH THE BRITISH COLUMBIA HUMAN RIGHTS ACT

AVON
DO YOU USE COSMETICS, JEWELRY, COLOGNE, HOUSEHOLD ITEMS? So does everybody. That's why selling Avon can be so profitable for you. I'll show you how. Call: Miss Binder, 384-7345

CUT ABOVE HAIR STYLIST Market Square require a hair stylist of good cutting ability plus tidy appearance and pleasant attitude to clients, please ring Clive Slater or Patrick Vining at 388-4440 for interview.

INTERNATIONAL WHOLESALE company expanding on Vancouver Island. Unusual opportunity for man or woman interested in extra income. For appointment, contact 384-5605.

EMERGENCY SERVICES NEED ongoing assistants with telephone work, the community groups are looking for people to serve on boards, call the Volunteer Bureau, 386-2269 for more information.

ASSISTANT MANAGER REquired for local retail wholesale paint store, excellent salary with future. Mail resume to R .J. Parkinson, 402 - 1005 Mackenzie Avenue Victoria.

GRADUATE NURSES
For personal care facilities, full time and part-time positions available, please phone 598-3326 local 41 for interview Monday-Friday, 9 a.m.-5 p.m.

SITTER NEEDED FOR TWO boys 6 and 8 years, after school, early evenings, Florence Lake Road area, Hidden Valley resident preferred. Call Wednesday or before 11 a.m., 474-1929.

SUPER SALESMEN, REQUIRED by construction company, to sell condominiums, sell us on your qualifications, Fixed salary and commission bonus, include resume, Victoria Press Box 897.

JACK OF ALL TRADES, SPECIAlizing in carpentry, To have own tools, transportation, must be a self starter, please list experience, references, wage desired, Victoria Press, Box 897.

QUALIFIED AND EXPERIenced hairdresser needed for Sidney salon, part-time work, must be able to manage shop alone. 656-3121, 478-0226.

NANNY FOR MOTHERLESS family, 3 school age children, need tender loving care. Good salary. Ample free time. 385-0973 after 4 p.m.

GAS ATTENDANT REQUIRED for afternoon shift; applicants must be reliable and neat. No experience necessary. Apply in person Central Texaco, 3730 Douglas.

INTERNATIONAL COMPANY EXpanding in Victoria now taking applications, Call, 478-9445, between 12:00-2:00 p.m., 6:00-8:00 evenings.

EXPERIENCED SIDING APPLIcator (must have own transports and equipment) for vinyl installations on Vancouver Island. Phone Eric Layte 291-1133.

REQUIRED, EXPERIENCED personnel for light dusting duties, 4 hours per night, 5 nights per week. Car necessary. Apply between 3 and 5 p.m., 386-8087.

FULL OR PART-TIME
Add to your family income without neglecting your children. No investment, no delivery. Call 478-8217 or 478-0823, after 3:00.

EXPERIENCED COOK WANTED. Capable of handling Kitchen completely. Specializing in "Good Home Cooking." Apply Butter Dell Restaurant, 3110 Douglas Street.

RESPONSIBLE BABYSITTER for occasional evenings for 2-year-old, minimum 15 years of age. James Bay area. 384-2745 after 5:30.

CERTIFIED DENTAL ASSIStant, experience preferred. All replies confidential. Send resume to Victoria Press box 4.

WANTED CARETAKERS FOR 29-suite apartment block and a 65-suite apartment block. Live in. Phone 285-3435.

DELIVERY DRIVER-SHIPPER required, no heavy lifting; suit young lady or semi-retired person. Victoria Press Box 889.

DAY CARE IN MY HOME, weekdays 8-5:30, other children welcome, Rockheights area, good wages. 385-2732.

EXPERIENCED HAIRDRESSER with or without own clientele for salon in new centre. Call 478-1651 or 478-1132.

EXPERIENCED CONSTRUCTION worker with some cement finishing experience. Victoria Press, Box 883.

EXPERIENCED COCKTAIL waitresses-waiters required, parttime weekends. Phone 384-0023, after 9 p.m., Mother's Cabaret.

BABYSITTER, NEED A WARM, mature person, to part-time babysit 2 year old boy, and baby girl, in my home. 598-7257.

ASSISTANT CHEF-HEAD COOK, small, busy French Crepe restaurant. Must be experienced. 2-man kitchen. 382-0033.

EXPERIENCED OUTBOARD mechanic urgently required, telephone 386-2012.

HELP!
Caretake our beautiful waterfront estate, private quarters. 642-5950.

SHORT ORDER COOK, BRENTwood Bay 652-1764.

21 HELP WANTED GENERAL

EXPERIENCED RESIDENT MANAGERS
REQUIRED IMMEDIATELY TO ASSIST IN OPERATION OF LARGE APT. COMPLEX. PLEASE SUPPLY PREVIOUS EMPLOYMENT RECORD AND REFERENCES. EXPERIENCED MATURE COUPLE ONLY NEED APPLY.
VICTORIA PRESS, BOX 887

NEW RESTAURANT
In Central Saanich
Staff Needed
Head cook and cook, experienced deli. personnel, waitresses-waiters, dishwashers. Reply in writing by May 5th to Buccaneer Restaurant, Box 396, Brentwood Bay.

PERMANENT PART TIME POSITION AVAILABLE
If you are a mature person, possibly experienced in direct consumer selling and would enjoy renting television sets to hospital patients. We have a unique and interesting opportunity for you. You will work in Victoria General Hospital bringing pleasure to patients and satisfaction to yourself. You must enjoy meeting people. Good earnings based on ability to rent. Approx. 4 hours per day, 6 days per week, afternoons only. Telephone 479-5191 Wednesday, Thursday between 9-11 a.m.

WE HAVE A LIMITED NUMBER of openings for sales and service representatives. We want you only if you want self-determination, on the job and better than average income. Our company has a continuous growth pattern for over 50 years in Canada resulting in excellent opportunities for advancement. Previous experience not necessary, as we prefer training with our methods. Mature self-starters who fill our requirements should call 478-9566 or 384-2743 for information on this excellent job opportunity. Electrolux Canada Ltd.

ACCOUNTANT
Accountant wanted by retail and wholesale lumber and building supply company in Victoria to take charge of accounting department of company, directing a staff of 4 to 7 people. Preference given to C.G.A. senior student or person with equal qualifications. Substantial salary ccommensurate with qualifications. Phone 388-9975. Ask for manager for details and interview.

EXPERIENCED RESIDENT caretakers, required for brand new building, for June 1st, 40 suite apt block, in city. Please supply previous record of employment and references. Experienced couple need only apply, to Victoria Press Box 836.

VICTORIA'S MOST POPULAR restaurant is now accepting full and part-time applications for dining room service personnel, cooks helper, helpers, and host or hostesses. Applicants must be mature, responsible, neat in appearance. Successful applicants would be willing and able to work weekends and shifts. Forward applications including phone number and complete work resume to Victoria Press Box 818.

PROGRAM CO-ORDINATOR wanted for community rec centre current Red Cross and Royal Life Saving Instructor, plus 2 years post secondary training. Able to take initiative and develop program. Work 40 hrs. week including 3 split shift. Salary negotiable. Applications received until 4:30 a.m. May 4th. Apply in writing stating qualifications to Mr. D. Harrigan, 567 Crossandra Cres., Victoria, B.C.

NURSES AIDS HOME MAKERS
If you have recent experience we can offer you a wide choice of interesting assignments. Call us today for more information.
MEDOX LIMITED
388-7388

TWO PERSONS TO TEND SMALL marine drive Motel, as husband and wife team (married couple) must have supplementary income. 5 room seaview suite with fireplace and utilities provided in lieu of services, plus incentive commission. No pets. Applicants mail replies to the Advertiser, 5070 Catalina Terrace, Victoria V8Y 2A5.

COOK FULL TIME FOR RETIREment home, approx. 65 guests, references required, hours 10-6 p.m. Able to order food, plan menus, supervise kitchen staff, cater to special diets. Must be clean and personable. Reply to Victoria Press Box 854.

LIVE-IN HOMEMAKERS
Opportunities for semi-retired ladies to help their local communities. Your experience needed by HEALTH CARE SERVICES UPJOHN LIMITED. Call us to 388-6639, Monday-Friday, 9-4:30.

MATURE HOST OR HOSTESS wanted, full or part time, Garden of Eden Health Spa and Leisure Club. Some experience preferred, not essential. Apply at 60 Queens Rd., Duncan, between 1 and 5 Monday to Friday. Phone 748-0305.

WANTED: FIRST COOK, PARTtime, must be mature, experienced person capable of handling kitchen on own. Apply to Mrs. Dean at Talley-Ho, 3020 Douglas St. between the hours of 1-3 p.m.

RELIABLE MAN TO ACT AS A working foreman in maintenance business. Must have valid certificate in Pesticide spraying. Good working conditions. Reply Victoria Press Box 826.

ASSISTANT MANAGERS
Mature reliable couple required for downtown Motel-Apartment complex. To live in. Position available June 1st. 386-8135, 9-4 p.m.

CELEBRITY FASHION JEWELS requires full and part-time representatives for home fashion shows. Fun plus excellent earnings. 385-3258 Evenings.

DENTAL RECEPTIONIST, TYPing and bookkeeping essential, experience helpful. Reply Victoria Press Box 892.

INDIVIDUAL TO DO HAND-MADE itmes for wool craft shop on consignment. Sandy's Boutique, 24 Burnside West. 386-7001.

ASSISTANT CARETAKER REquired for large apartment building. Retired couple preferred. Phone 388-7421 between 9-4 p.m.

MATURE LIVE-IN HOUSEKEEPer companion for lady in city, small bungalow, close to bus. 598-2760 or 598-7160.

TELEPHONE SOLICITOR
Must have experience to head lead department, excellent salary plus bonus. 479-8202.

EXPERIENCED HAIRDRESSER wanted in a busy shop. Phone 477-8712, ask for George, 9 a.m. to

WANTED: BABY SITTER, OCcasional evenings and weekends. 386-9858.

EXPERIENCED UPHOLSTERER required. Please contact the Manager, at Riga Upholstry. 383-7621.

RESPONSIBLE, KIND WOMAN to care for 18-mon.-old girl. At my home. 478-0520.

MATURE, RELIABLE BABYSITter, my home days, older woman preferred. 479-2276.

MATURE LADY COOK FOR small guest home, live in. 598-4423.

21 HELP WANTED GENERAL

THE NEW SOCIETY OF JAMES Bay People is now accepting applications for Youth Co-ordinator on a provincial grant. Applicants must have some experience in carpentry, painting, etc. Bring resume, stating experience to the James Bay Community Office, 435 Simcoe Street, by 4 p.m. Friday, April 29th, 1977. Wage. $3.50 per hour.

EXPERIENCED CARETAKER couple required approximately middle of May for 73 suite rental block on Craigflower Rd. Building is in very good condition. has indoor pool, is presently fully occupied with quiet and reasonable tenants. Must be responsible. Please reply to Victoria Press Box 3.

HORSE RANCH REQUIRES worker with experience, in care, feeding and grooming of horses, should be self-starter, able to take charge in owners absence. References required. Person without paid experience need not apply. 205-3400 Douglas St. 382-4274.

FULL TIME STOCK CLERK-cashier for auto supply firm. Preference given to mature person. Must be free to work as cashier Sat., Sun., Thurs. and Fri. evenings. Only non-smokers considered. Full particulars and phone number to Victoria Press Box 14.

MINNIE SMITH'S F.E.B. PRODucts have full and part-time positions available in Victoria, Nanaimo and Vancouver for certified extended fingernail technicians. Technicians training courses available. Models needed. Call 477-2513 Victoria, 986-4517 Vancouver.

GENERAL ASSISTANT FOR OUTpatient dental anesthetic office to train with an R.N. Part-time to start, minimum wage. Apply Victoria Press Box 898 for interview.

MATURE HEALTHY FEMALE pensioner to live-in with elderly lady. Located in Sidney. Light duties. Phone collect 738-7044 or 733-8308.

tendant needed, apply in person. 3180 Douglas.
EXPERIENCED FRONT-END AT-

22 OFFICE HELP

ADVERTISEMENTS IN THIS CLASSIFICATION MUST COMPLY WITH THE BRITISH COLUMBIA HUMAN RIGHTS ACT

SALES SECRETARY BRANCH
We are looking for a friendly person with a mature attitude. Requires ability to establish a good rapport with clients and branch sales staff and to organize oneself.

Must be an efficient typist and have excellent command of the English language. Duties to include correspondence, sales bulletins, recording of sales statistics, filing, plus some counter sales duties, etc.

Insurance experience an asset.

For interview please phone Co-Operative Insurance Services Ltd., 595-3442.

INTERESTING PART-TIME work for good typist-receptionist; must be well spoken, neat, of good appearance and reliable, 4 hours a day, 5 days a week. Please reply to Victoria Press Box 890, giving particulars of age and work experience.

MATURE WELL ORGANIZED person is required for a small office. Duties to include typing, sales secretary, service despatching and stock control. Also capable of setting up various filing systems. Victoria Press, Box 885.

INSURANCE COMPANY REquires clerk-steno in sales support capacity. The successful applicant will be a self-starter, able to work with a minimum of supervision. Please send resume to Victoria Press Box 895.

PAYROLL—TYPIST
Variety — payroll, accounts payable — reception, typing, 40 to 50 wpm., experience 5 to 6 years office background. Salary $900 Drake Personnel, 1175 Douglas St. 385-3425.

BOOKKEEPER — ACCOUNTANT required for chartered accountants office. Previous experience in a public accountants office desirable. Apply in writing giving full details of experience to Victoria Press Box 2.

PART-TIME ACCOUNTS RECEIVabe clerk, approximately 20 hours per week, but must be free to work longer hours when necessary. Resume to Post Office, Box 1172, Victoria. V8W 2T6.

CERTIFIED GENERAL ACCOUNtant or senior C.G.A. student required for accountants office. Please sent complete resume to Victoria Press Box 899.

CANADIAN IMPERIAL BANK OF Commerce, 1517 Douglas Street requires an experienced steno. Command of the Chinese Language considered an asset. Please apply in person.

TELEPHONE SOLICITOR
Must have experience to head lead department, excellent salary plus bonus. 479-8202.

MAG CARD OPERATOR REquired for legal office. Experience essential together with ability to work on own initiative. 386-9021.

SENIOR LEGAL SECRETARY required in conveyancing. A self-starter with the ability to handle responsibility. $800 to $900 depending on experience. 386-6754.

LITIGATION SECRETARY REquired with a minimum of one years experience in lawyers office. $700-$900. 386-6754.

23 SKILLED TRADES

ADVERTISEMENTS IN THIS CLASSIFICATION MUST COMPLY WITH THE BRITISH COLUMBIA HUMAN RIGHTS ACT

2 COUNSELLORS ARE REquired for the Drug and Alchohol rehabilitation Society's out patient councelling centre in Victoria. University education or relevant education and experience are essential. Preference will be given to applicants who have had experience dealing with clients who are chemically dependant. Salary to be determined by the qualifications of the successful canidates Applications to be sent to executive director of D.A.R.S. 1080 Meares St. Victoria, B.C. Deadline April 29, 1977.

WANTED: MARINE ENGINEER for small tanker. Eastern Caribbean, excellent modern vessel, steady and permanent. Requires Canadian D.O.T. 3rd Class or better certificate. Must be compatible with West Indies. Excellent opportunity for right party. 658-8960.

LICENCE A OR B JOURneymen electrican required by growing Electrical Company. Duties will include supervising field work, stock control, supervising personnel and-or estimating. Please send resume and expected wage to Victoria Press Box 872.

WELDER REQUIRED, MUST BE experienced in construction steel fabrication and repair work. DPW No. 2 ticket preferred, top wages, Harjim Machine Works, 385-3408.

EXPERIENCED FRAMERS wanted. Must have a good knowledge of apartment and commercial framing. Ample benefits. 384-5513 from 9 to 5 p.m.

QUALIFIED MACHINISTS FOR jobbing shop located in Duncan. Union rate and benefits. Phone 112—683-4935 or 746-5181. Ask for Phil or Al.

EXPERIENCED SILKSCREEN printer, 2 years experience in shop necessary, for decal, plastic and wood signs. 384-9814.

MACHINIST REQUIRED, MUST be experienced and versatile in job and repair work, top wages, Harjim Machine Works Ltd. 385-3408.

WANTED: JOURNEYMAN MEAT cutter, minimum three years experience, union shop, excellent benefits. Apply to Victoria Press Box 9.

24 SALES PERSONS and AGENTS

THE ADVERTISEMENTS IN THIS CLASSIFICATION MUST COMPLY WITH BRITISH COLUMBIA HUMAN RIGHTS ACT

REALTORS
Are You Discouraged?
Is your Real Estate career not developing to your expectations? Do you feel that with a litte more attention and some real training programs you could become the successful Realtor you are worthy of becoming?
If this is your situation make a decision to discuss in confidence the professional start you get with Block Bros. Realty Ltd.

SANDY DOUGAL
1800 Blanshard
386-3231

AL LEE
3636 Shelbourne
477-1841

BRUCE COPP
1949 Sooke Rd.
478-5561

BLOCK BROS. REALTY LTD.

WE DON'T PROMISE MIRACLES JUST ONE OF THE BEST CHANCES OF BEING SUCCESSFUL.

SICK!!!
— of paying for parking
— of poor commission splits
— of being one desk in a row of salespeople
— of management competition
— of sales meetings
— of competing with an office full of salespeople
— of fighting traffic
WE OFFER:
— free parking
— good commission splits
— private offices
— management co-operation
— no routine sales meetings
— small group of salesmen
— Oak Bay office gives you access to all areas.
PHONE KEN MANN — 598-5144 if you are a professionally minded realtor.

REALTORS
WANTING A CHANGE?
THEN SERIOUSLY CONSIDER A SALES POSITION WITH BOORMAN'S AT EITHER THEIR NEW BRANCH OFFICE OPENING SOON AT 2045 CADBORO BAY ROAD (NEAR OAK BAY RECREATION CENTRE), OR AT THEIR DOWNTOWN OFFICE.
CONTACT
MR. RICHARD McKENZIE
386-7521
BOORMAN INVESTMENT CO. LTD.
1111 GOVERNMENT STREET

REAL ESTATE
New and experienced salespeople required, full training programme, National TV advertising, in house mortgages, estates, trusts, relocations, referals, we have it all. Call now for a confidential discussion of your future.

Douglas LARRY BROOKS 382-9191
Shelbourne BOB COCHRANE 477-0141
477-0141
Duncan BILL ROGERS 748-8105

CANADA PERMANENT TRUST
SINCE 1855

YOUR LIFE
should be interesting, challenging and rewarding. The salespeople at Gardner Realty find life just that. Our "people"-oriented office has the relaxed, co-operative atmosphere yet highly productive with personal assistance from management. The high commission split plus bonus is designed to help you. If your situation requires a change, then call me, Cliff Salmond, sales manager, GARDNER REALTY LTD., 895 Fort Street, 385-7721 or 477-3626.

WE'RE 25 AND STILL GROWING
Castle Properties has a couple more offices available for licensed Salesmen. If you are looking for a change or just better office conditions, better split, better fringe benefits, call FREDDY STARKE at 386-6164 or 479-3866 for a confidential interview.

Automobile Salesperson
Required. Preferably no experience but must have proven past record to be willing to work and desire to build a future with good income. Call Mrs. Halverson only. Interview will be arranged. 384-8174, Victoria Dodge Chrysler.

SALES REPRESENTATIVE needed by Victoria Company for Vancouver Island to call on school boards, hospitals, hotels and motels with nationally ksown products. Give full details on sales experience to Victoria Press, Box 864.

1 OR 2 LICENSED, EXPERIenced realtors for a small office located in the booming Langford area. Top commission split, good walk-in trade, established clientele. Discuss possibilities with Don Oakes at B.C. Land, Langford. 478-5588 Res. 478-4334.

CAREER OPPORTUNITY
Metropolitan Life requires sales and service personnel. Initial income up to $15,000 per year, plus benefits. For apointments, call 382-9165.

EXPERIENCED BOAT BROKER required for Sidney area. Experience in power and sail. Please send resume to Victoria Press Box 10.

WANTED: EXPERIENCED floor covering salesmen, excellent opportunity. Top commissions offered. Must have own car. 479-5412.

MUTUAL OMAHA REQUIRES aggressive sales personnel. Tremendous opportunity for higher than average income. Phone 386-3570.

25 TEACHERS

ADVERTISEMENTS IN THIS CLASSIFICATION MUST COMPLY WITH THE BRITISH COLUMBIA HUMAN RIGHTS ACT

SPECIAL EDUCATION TEACHERS
Applications are invited from well-qualified special education teachers, elementary, preferably with experience. Reply, giving details of qualifications, experience, etc., to the District Superintendent of Schools. School District No. 14 (Southern Okanagan), Box 280, OLIVER, B.C. V0H 1T0.

TRAIL IN DISPUTE
The board of School Trustees in SD11, Trail, refuse to negotiate with teacher employees.
This district has therefore been placed in dispute.
All potential applicants for teaching positions in SD11 are strongly advised to contact the B.C. Teacher Federation, No. 105-2235 Burrard St., Vancouver, B.C. V6J 3H9 for further information.

ESQUIMALT PRE-SCHOOL (A member of the V.I.C.P.A.) requires a fully qualified supervisor starting in Sept. Must be registered with the P.C.C.F.L.B. days and hours, are not definite yet. Applicant must be flexible, send a resume to Linda Patterson, 491 Constance Ave., deadline May 2nd.

25 TEACHERS

CALGARY BOARD OF EDUCATION
requires for September 6, 1977
TEACHERS FOR THE VISUALLY IMPAIRED
THREE teaching positions in this area will be available. One position requires proficiency in Braille instruction and mobility training. Two positions require familiarity with a variety of vision aids, with Braille skills highly desirable, but not essential.
Eligibility for Alberta Teacher Certification, Canadian Citizenship or Canadian Landed Immigrant Status, are pre-requisites to employment.
Apply to:
Dr. C. H. Sangster,
Special Educational Services,
Calgary Board of Education,
515 Macleod Trail S.E.
Calgary, Alberta T2G 2L9

PRINCIPAL WANTED
Applications are invited for the position of principal, Osoyoos Elementary-Junior Secondary, Osoyoos, B.C. This school currently has a staff of 33.5 with 477 pupils enrolled in grades kindergarten to seven and 211 in grades eight to 10.
Applicants should include a statement of their qualifications, a resume, a brief statement of their educational philosophy, an outline of their administrative experience both within and without education.
A new junior-senior secondary school proposed to be opened in Osoyoos not later than September, 1979, will affect the status of this school.
Applications are to be received by the District Superintendent of Schools, School District No. 14 (Southern Okanagan), Box 280, Oliver, B.C. V0H 1T0, not later than Friday, May 6, 1977.

26 PART TIME or TEMPORARY HELP

ADVERTISEMENTS IN THIS CLASSIFICATION MUST COMPLY WITH THE BRITISH COLUMBIA HUMAN RIGHTS ACT

PART-TIME TELLER-TYPIST needed for Saturdays and Summer holiday relief. Previous teller experience preferred. Apply National Trust Company 1280 Douglas St., Victoria. Attention: Mrs. P. M. Evans 388-5451.

EXPERIENCED PART-TIME teller wanted, approximately 8 days per month. Apply in person to Mrs. Broomfield, Bank of Nova Scotia, Yates and Douglas.

DINING ROOM HOSTESS REquired. Preferably with some experience. Maitre-D Hotel. 658-5231 after 5:30 p.m.

EVENING SITTER FOR MONdays and Thursdays, 6 to 10 p.m. and occasional weekend nights. Passmore Place area. 479-8317.

WANTED: EXPERIENCED part-time teller. Apply in person at Toronto Dominion Bank, 1900 Richmond Rd.

PART-TIME COUNTER CLERK, small engine parts. Phone 386-6592.

30 SITUATIONS WANTED

LADY, 50, VERY EFFICIENT and reliable; extensive experience office, small business administration, bookkeeping, trilingual, seeks steady position. Ideal help for overworked businessman. Please phone 477-2841, before noon or evening.

FOURTH YEAR APPRENTICE carpenter wants work, framing, additions, sundecks, cabinets, finishing, ceramic tile laying. Reasonable rates. Contract or hourly. 592-0070.

LANDSCAPED LABORER
Experienced — wants summer employment starting June 1. Willing to relocate. Contact Marlene McMullen, c-o 738 Marchmont Road, Duncan, B.C.

WILL CARE FOR YOUR CHILdren 0-10 years. Weekdays, summer holidays. My home — Brentwood Bay area. Keep this number 652-3120.

SECRETARY — CLERK, EFficient, responsible, national experience. Full-part time. Victoria Press Box 891.

DUTCH GARDENER WILL clean and cut your overgrown garden, big or small. Reasonable. Free estimates. 477-5108.

CARPENTRY STONE BRICKlayer, gutters, storm drainage installed. Driveways, sidewalks, patio. Free estimates. 386-2648.

CASUAL WORK — PAINTING, gutters cleaned, lined, installed, repaired, home maintenance. 388-7941, 479-9887 Wesley.

YOUNG LADY DESIRES FULL or part time work in small store. Willing to learn. References. 598-8432.

REPAIRS AND RENOVATIONS, by the hour or contract. Please call 479-9410.

INCOME TAX RETURNS PREpared at your home, reasonable rates. 477-0746.

EXPERIENCED DAY CARE Mother will babysit in my home, Glanford area. 479-0010.

WILL DO LIGHT HOUSEKEEPing three mornings a week. 382-0575.

EXPERIENCED PAINTER AND gardener. 595-6793.

DAYCARE MY HOME 2 TO 5 years old. Vista Heights. 385-2113.

33 BANDS, MUSICIANS and ORCHESTRAS

BASS PLAYER WANTED FOR versatile group vocals required. 592-3364.

BIG BAND FOR HIRE.
COPPERTONES — 384-1274.

34 PRE-RECORDED MUSIC

RECORDED MUSIC FOR WEDdings, receptions, dances, parties.
HUD SOUND
A division of Hudson's Tape Recording Centre.
1543 Fort 598-6811

THE BOOGIE MAN, "EASILY the best light show in town," cheapest rates too, $100 per hours. 383-3229.

CANDU MUSIC
Well prepared for all occasions, responsive to call requests. 384-5521.

WAYNE'S MUSIC FOR ALL OCcasions, reasonable rates. Phone 479-4835.

WEDDING SPECIALISTS
478-3590, Bill

THE MUSIC BUG
478-3590, Don

36 BUSINESS SERVICES and DIRECTORY

Accounting Service

INCOME TAX, PERSONAL AND for small businesses. Your home by appointment. Phone 479-4541 also full line of bookkeeping services.

BOOKKEEPING AND OFFICE management, part-time for small businesses. Reliable, accurate, reasonable rates. Phone 382-8307.

Appliance Repairs

APPLIANCE REPAIRS, WASHers, dryers, stoves, reasonable rates. Phone Jim's Appliance, at 388-5363 anytime.

36 BUSINESS SERVICES and DIRECTORY

Appraisals

P. G. JACKSON LIMITED
All Types of Real Estate Appraisal anywhere on Vancouver Island
535 — 1070 Douglas Street 388-9102

Auto Glass

CALL US — 382-3031
B BOSSOM GLASS CO. LTD.
OUR PRICES ARE LOWER
Now is the time to install patio doors and ENJOY the convenience and the fresh air provided by these attractive units. Available in regular or Bossom Thermo King glass. Prices start at ONLY $255. CALL US TODAY.

Bookkeeping

BOOKKEEPING
For small businesses call 384-2184 after 6 p.m. or weekend.

Cabinet Making

RICK MACKAY WOODWORKING. Cabinet work, residential and commercial. Serious inquiries for quality work. 656-7032.

CUSTOM BUILT CABINETS, vanities and commercial fixtures. Phone 652-1808, evenings 479-0078.

SKILLED CABINET MAKER
Quality — very reasonable. After 5 p.m. 595-1470.

Carpenters

EXPERIENCE, FORETHOUGHT and Certification assure you of the best job at the least cost! Framing, finishing, or the whole house or addition. Bob McIntyre, 743-9675.

RESTORATION SERVICES — All facets of residential and commercial alterations, renovations, repairs — specialists in sundecks and basement finishing. Phone anytime. 383-0030.

SUNDECKS, STAIRS, CARPORTS, patio roofs, fences. Free estimates. Workmanship guaranteed. Days, Reg, 478-0793, Evenings, Ron, 479-7638 or Jim, 479-7934.

GENERAL CARPENTRY, SUNdecks, carports, additions, basements finished, drywalling, T-bar or sprayed ceilings, work guaranteed, free estimates. 478-8894.

CLARK'S CONSTRUCTION, framing, siding, foundations, renovations, residential and commercial, free estimates. Phone 479-5128 after 5. 479-5020.

RENOVATIONS, SMALL ADDItions, sundecks built and repaired, ceramic tiles, all general carpentry. References. 383-9380.

VERSATILE HOME MAINtainer, carpentry, renovations, cabinets, painting, papering. Quality work. Adam, 385-3090.

QUALITY CARPENTRY, FINISHing, cabinets, renovations, additions, sun decks, or complete homes, 478-9904 evenings.

LET ME BUILD YOUR SAUNA or recreation room or any other project you always wanted. Leave message for Ben at 382-4322.

ALL FACETS CARPENTRY, framing, finishing, qualified tradesman, free estimates. 386-3997, 388-6998.

CARPENTRY SERVICE, HOME improvements. Old hand. Reasonable. Jock Stewart, 598-7392.

ADDITIONS RENOVATIONS, painting, drywall, repairs, concrete forming, etc. 477-9354, 595-0455.

3-MAN FINISHING CREW, NEW homes and apartments; Vctoria to Campbell River. 386-9517 after 5.

FINISHING CARPENTER, OVER 35 years experience, reasonable rates. Phone 479-4755.

CARPENTER AVAILABLE, REAsonable rates. Phone 595-0307, before 8 and after 6.

EXPERIENCED FRAMING crew available. phone evenings 652-3602.

SUNDECKS AND RENOVATIONS. Free estimates. Reasonable. 388-6998, 386-3997.

HOUSE FRAMING, HOME IMprovements, additions, renovations, J. Leek and Sons, 386-7490.

SMALL JOBS MY SPECIALTY Howie 478-4705

IRWIN BUILDERS, FRAMING and finishing. 478-7425.

Carpets and Linoleum

HOURIGAN'S
CARPETS AND LINOS LTD.
FLOOR COVERING SPECIALISTS
715 PANDORA AVE. 386-2401

CARPETS AND LINO, PROFESsionally installed by journeyman floor layer, for free extimates, call 383-4673.

COMPLETE CARPET CLEANING services, free pick-up and delivery. Free estimates. All work guaranteed. 477-7864.

CARPETS AND LINO INstalled. Reasonable rates. Free estimates. Phone 384-1656.

EXPERIENCED IN LAYING carpets and lino, guaranteed, reasonable 477-7886 after 5 p.m.

Cement Contractors

SMALL JOBS OUR SPECIALTY. Carports, driveways, sidewalks, patios, basements. Quality workmanship guaranteed. Free estimates. Reasonable rates. 382-0982.

SPECIALIZE IN BASEMENTS, carports, sidewalks, patios. Free extimates. 388-4806.

Cleanup Services

I NEED WORK
Young man with 1-ton truck will do any size cleanup, hauling or small moving. Low hourly rates, very reasonable and reliable. 656 1041.

FREE REMOVAL FREE
Are you Moving? We will take away unwanted household items and clean-up. 385-8385, 388-6275 pager 732.

NO CHARGE AND UP
Two young responsible men have large truck. Basement, attics, composts, etc. Very reasonable. Bob's, 386-2451 anytime.

RELIABLE, RESPONSIBLE, reasonable. Cleanup and hauling services. Anything-everything. 382-5625.

HOMES CLEANED, YARDS cleaned, basements cleaned. Free estimates, reasonable rates. 477-7864.

CLEAN-UP YARDS, BASEments, composts, etc. Discount to Old Age Pensioners. Satisfaction Guaranteed. 479-3689.

RELIABLE, RESPONSIBLE, REAsonable, Cleanup and hauling services. Anything-everything. 382-5625.

CLEANUPS AND HAULING, junk, furniture, composts, garages, yards, basements. Free estimates Eugene, 383-3528.

CLEANUP. MAN AND EMPTY truck looking for work; reasonable. 385-7965.

B AND M CLEANING SERVICES. Yards, basements, windows, attics and gutters. 384-0122.

CLEANUP
Yards, basements, compost boxes, junk hauling. 658-5406.

CLEAN-UPS AND JUNK HAULing, evenings and weekends, special rates O.A.P. 384-1359.

BASEMENT AND YARD CLEANing. Excess material hauled away. 478-6120.

HEAVY ITEM PICKUP
And removal — logs, machinery, etc. Butler Crane Rentals, 479-9621.

MAN WITH PICKUP — SMALL cleanups, anytime. 388-6049.

Contractors

CUSTOM CONTRACTING
We take pride in our work. Phone 383 3804.

THINKING OF BUILDING? Let's put your ideas on paper, 388-4065.

Classified — Victoria's Largest Proven Market Place — Where Your Articles Sell Fastest! Cost Less to Sell — 386-2121

36 BUSINESS SERVICES and DIRECTORY

Contractors

WHEATON CONSTRUCTION LTD.
General Contractors
Building Consultants
385-5702

ISLAND FRAMING
Contracts wanted for framing houses, or small apts. Experienced efficient crews. We also build custom houses.
652-3572

EXPERIENCED IN CONTEMporary construction and design. New home, renovations, complementary additions, advice on plan details and materials. Excellent references. Grover Construction, 478-7674 or 384-0912.

RENAISSANCE HOME BUILDERS LTD.
477-3413 — Custom home builders, additions and renovations. Free Estimates.

HOMEBUILDERS
Foundations, framing, siding, carports and sundecks. Excellent workmanship at your prices. Edward W. Askin, 382-6661.

AGATE KUSTOM KRAFT CONTS. Alterations, additions, custom cabinets, painting and wall covering, quality workmanship, free estimates. 658-1142.

T. & C. BUILDERS LTD.
Framing
385-5293 385-8587

CEDAR DEVELOPMENTS
Renovations, additions, repairs. No job too small. Free estimates. Call 388-4315.

BETTER BUILT CONSTRUCtion, all types, no job too small, special consideration to OAP. 598-7219 or 595-4451.

ADDITIONS, RENOVATIONS. Quality workmanship by the "Home Builder Specialists." C. Ricketts Developments. 656-1622

HOWARD AND BOOTH CONstruction custom home, framing, renovations and finishing, 479-3249, 652-3432.

UNICON HOMES LTD.
Renovations, additions, repairs, design and cost consultants, 386-0130.

CONSCIENTIOUS HOME IMprover. By the hour, or contract. George, 382-3490.

K. HEYDE CONSTRUCTION LTD. Framing, finishing and siding crews. 479-5640.

BUILDING OR RENOVATING Why not call Tony at K-Bar Construction. 743-2944 eves. only.

R. J. RESTALL CONSTRUCTION Ltd., framing and general contracting. Quality guaranteed. 478-0430.

FOUNDATION REPAIRS ,LEVELing and raising. 20 years experience. 385-0351, 478-8402.

STORE FITTINGS, HOUSE framing, siding, cabinetry. 477-8188.

FARMER CONSTRUCTION
Design — Renovations
388-5121

QUALITY FRAMING
Phone 477-8673.

FAST, EXPERIENCED, FRAMing crew available. 656-1897.

Draperies

HOURIGAN'S
Floor Covering Specialists
NOW SHOWING
DRAPERIES
PROMPT IN-HOME SERVICE
715 PANDORA AVE. 386-2401

Dressmaking

DRAPERIES, LADIES, CHILdren's dressmaking and alterations, good fittings, reasonable. 477-1018.

Drywall

EXPERIENCED DRYWALLER, reasonable rates. Phone 474-1646, Randy.

TRY ME! COMPLETE DRYWALL service, Houses and rooms, Reasonable. 595-8084, 477-8260.

LOWEST PRICES. BOARDING, taping, textured walls, ceilings. Guaranteed work. 386-9616.

D & D DRYWALL, FORGET THE rest, get the best. 385-4865.

QUALITY WORKMANSHIP, NO job too small. 598-6872.

NEW AND RENOVATIONS, free estimates. Phone 385-8011.

Electrical Contractors

NEW HOUSES WIRED, OLDER houses rewired. Service changes, renovations, commercial wiring, electric heating installation. Reasonable rates. Satisfaction guaranteed. Call for an estimate today. SIRWEL ELECTRIC LTD. 595-3876.

C. J. WELLS ELECTRIC LTD. Residential, Commercial and Industrial wiring, all work done by journeyman electrician, at reasonable prices. 479-4585.

OLDER HOMES REWIRED — NO down payment. We finance at bank rates with approved credit. EDDY'S ELECTRIC — 385-7666

RESIDENTIAL AND COMMERCIAL wiring, and rewiring; electric heating installations. Reasonable. 477-5096.

FIRESIDE HOLDINGS LTD.
Residential, new and rewiring
478-9475

THE ACES' ON BRIDGE

by IRA G. CORN JR.
TEAM CAPTAIN

"The art of being wise is the art of knowing what to overlook." -- William James.

In the play of slam contracts, it is rarely wise to overlook anything. Nevertheless, too many players would manage to lose today's slam by failing to consider the dangers of a bad side suit break.

West's spade king is won by dummy's ace and there seems to be little to the play. A spade loser seems inevitable since no reasonable declarer would risk a losing diamond finesse in a try for an insignificant overtrick.

The hasty analysis over, many declarers would proceed to draw trumps and then play the clubs, more than willing to concede a spade trick and eager to end the rubber with the vulnerable slam. Unluckily, clubs fail to break and there is no way to recover. The defense collects a club and a spade and 100 points, and declarer has managed to snatch defeat from the jaws of victory.

The declarer who overlooks nothing has much at stake in the play of a hand of this type. Not only are thousands of points up for grabs, the craftsman also has to consider his reputation. So he mulls over the dangers and he takes one small precaution to guard against a bad club break.

After winning the spade and drawing trumps, our hero cashes the club ace, plays the ace, king and ruffs a third diamond. The defense now gets its spade trick but neither defender has a safe lead. If a diamond or spade is led, declarer enjoys a ruff and discard and if a club is led, declarer can play the suit for no losers by capturing an honor from East on the first lead and later finessing against East's remaining honor.

NORTH 4/22-A
♠ A 5
♥ A J 9 2
♦ K 7 3
♣ Q 8 7 6

WEST
♠ K Q 10 9 6
♥ 7 4 3
♦ Q 9 8 4
♣ 4

EAST
♠ J 7 4 3
♥ 5
♦ 10 6 5 2
♣ J 10 5 2

SOUTH
♠ 8 2
♥ K Q 10 8 6
♦ A J
♣ A K 9 3

Vulnerable: North-South. Dealer: South. The bidding:

South	West	North	East
1♥	Pass	3♥	Pass
4♣	Pass	4♠	Pass
4 NT	Pass	5♥	Pass
6♥	Pass	Pass	Pass

Opening lead: King of spades

Bid With Corn

South holds:

♠ 8 2
♥ K Q 10 8 6
♦ A J
♣ A K 9 3 4/22-B

South	North
1♥	2♥
?	

Answer: Four hearts. There should be a reasonable play for game opposite any average raise by North. Three clubs is a possibility, but why help the defenders by telling them all about your hand?

36 BUSINESS SERVICES and DIRECTORY

Electrical Contractors

WIRING AND REPAIRS, REAsonable, prompt service, 30 years experience. E. (Ted) Anderson, 478-3806, 384-4055.

WIRING AND REWIRING. 382-2660, 474-1454. Dome's Enterprises Ltd.

Excavating

MATTSON BOBCAT SERVICE Excavating, sewer lines, drainage installations, septic fields and all backhoe work. Hauling and clean-up work. Also a complete line of Landscaping work (from shrub planting to rock work and terracing or fencing). Work is 100 per cent guaranteed with fast, efficient service. Free estimates. 384-0277.

EXCAVATING, LAND CLEARing, road building, demolition, sand and gravel equipment rentals, 24-hour service. Radio controlled.
O.K. Trucking Co. Ltd.
Bus. Office, 2840 Nanaimo, 386-3414
Dispatcher, 2720 Turner, 382-6136.

WELCH'S DIESEL BOBCAT AND Trucking, Caterpillar, excavation, backhoe, terracing, rotovating, sewer and drain installation, clean-up and hauling. Reasonable. I care. 658-5501.

PHIL' BOBCAT SERVICE Small jobs a specialty, reasonable rates. Call pager 384-8075 code 475 or Res. 383-4587.

ROBERTSON'S EXCAVATING. 450 Case, land clearing, bulldozing and backhoe. 595-8530.

ALL EARTHWORKS, PIPEworks, excavating and trucking. Call Brian, 479-2595.

Fencing

FENCING AND GATES — ALL types in wire or wood supplied, installed or repaired. Island Chain Link Fencing Ltd. For free estimates phone 477-0332.

ALL TYPES OF FENCING IN wood or chain length. Quality workmanship guaranteed. Free estimates. 382-0982.

FENCES BUILT OR REPAIRED any style, reasonable rates. 382-2732, 478-1050.

ALL TYPES OF FENCING AND gates, free estimates and advice. 479-8807.

FENCE BUILDING, SMALL barns, sheds, reasonable rates, free estimates. 479-1745.

VAN ISLE CHAIN LINK FENCing. 386-1841.

Flooring and Sanding

M&M FLOOR
Nights: Al 386-3078—Mike 652-4304
COMPLETE FLOORING CENTRE
Hardwood, Carpets and Linos
532 William St., 384 0343

Gardening

QUALITY GARDENING
Is your garden too much for you to handle alone? Don't be discouraged. I can help you. Pruning, maintenance, clean-up, planting, lawns, fertilizing, etc. 478-0278.

GARDEN CLEANUPS, ROTOtilling, power raking, lawn or garden maintenance. Scandinavian workmanship. Call E. Jacobsen's Garden Maintenance Serving greater Victoria. 479-6422.

DUTCH LANDSCAPERS. LAWNS, rockeries, planting, redesigning, cleanups, power raking, low maintenance gardens. Government certified spraying, fencing, patios. 384-7653.

OLDER UNIVERSITY STUDENT, several years gardening experience, in Victoria Area, no job too large, call Ron Sproule, 592-7937, 382-0248.

ANTHONY ROSE'S GARDENING, James Bay, Fairfield, Oak Bay. Reasonable rates. 383-0895 or 383-5453.

RAMSAY'S LOW COST ROTOtilling, 15½ h.p., big or small gardens. Phone 598-6541 for reservations.

EXPERIENCED GARDENING, and general cleanup, reasonable rates. 386-2673.

CLEAN-UP AND STEADY garden maintenance. G. Barta, 479-9278.

FRANK RANOGAJEC: DO EXpert job of landscaping, pruning and general gardening. 477-5335.

YOUNG MAN WILL DO GARDEN work, odd jobs. Reasonable rates. Keith, 652-5883.

YOUNG MAN WILL DO GARDEN work or odd jobs. Low rates. 652-5883.

GREEN SPACE LAWN CARE and rototilling, using professional equipment. Call 652-1263 evenings.

WILL KEEP YARDS LOOKING beautiful, monthly contracts or daily. 478-5274, after 6.

EDS TRACTOR SERVICE
Rotovating, levelling. 479-2204.

FAST QUALITY GARDENING AT reasonable rates. 382-7958 after 6.

Glass and Glazing

WINDOWS
Change wood to aluminum, single to thermo with Ever-brite. 384-1423, 658-8817.

Gutter Cleaning and Repair

Aluminum Gutters
5" CONTINUOUS in baked enamel
B.C. ALUMINUM 479-7121
"THE NAME YOU KNOW"

GUTTERS CLEANED, REpaired or replaced. Reasonable rates. 479-8807.

36 BUSINESS SERVICES and DIRECTORY

Gutter Cleaning and Repair

Aluminum Gutters
5" continuous in baked enamel. Action Seamless Gutters. 384-5252.
"Guaranteed Workmanship"

Handymen

NEIGHBORHOOD FIX-IT, 4080 Grange. Household and property repairs, renovations and constructions. Welding, cutting and mechanical work. 479-1260 anytime.

EAGLES AND TOWNES PAINTing. Interior, exterior, residential, commercial. Sign painting. Free estimates. Lee 478-1434 or Terry 474-1998.

ALL HOME IMPROVEMENTS and repairs. Contract or by the hour. Quality work. Fast Service. 382-0982.

HOUSEHOLD AND PROPERTY repairs, renovations and construction. Welding, cutting and mechanical work. 479-1260, anytime.

CARPENTER — HANDYMAN will do any work around your house, reasonable rates. 479-8807.

CARPENTRY, REPAIRS AND clean ups. 479-5907.

Home Improvements

IMPERIAL BUILDING MATERIALS LTD.
The Builders Supply House
KITCHEN CABINETS AND VANITIES
By Longbell and Merit
OUR EXPERTS WOULD BE HAPPY TO HELP YOU PLAN YOUR REQUIREMENTS.
DROP IN AND SEE OUR DISPLAYS!
BUY WHERE THE BUILDER BUYS FOR LESS
2955 DOUGLAS ST.
3861-401
STORE HOURS
Mon. - Fri. 8 - 5. Sat. 8 - 12
Member of Victoria HUDAC

A NEW SUNDECK COATING (100% acrylic binder), a must for new decks as well as old. Can be applied over existing deck covering. 3-year written guarantee. Very reasonable. For free estimate call 478-3167 after 5.

ALCAN BUILDING PRODUCTS
Almetco Div.
SAVE HEATING DOLLARS
Storm Windows — Thermal Glass
Alcan Siding
Days 652-3901 Eves. 652-2761

REMODELLING SPECIALISTS. Room additions, rumpus rooms, sundecks, wood fences, entries. Free estimates. Phone 477-7382 anytime.

SAMPSON CONSTRUCTION Renovations, framing, free estimates. No job too small. Call Alistair at 478-0284.

COMPLETE HOME RENOVAtions by qualified workmen, 652-1808, evenings. 479-0076.

FEATURE KITCHEN CENTRE
464A Burnside Rd. East 385-4821
QUALITY WITH ECONOMY

KITCHENS — BATHROOMS — Sundecks — Carports. 652-3633.

Insulation

GLACIER INSULATION LTD. all types of insulation, new and old buildings. B.C. Hydro financing available. 388-6844 24 hrs. Free estimates.

Janitor Service

CUSTOM JANITORIAL SERvices. Tailored to fit your needs and budget. Find out about our low prices. Free estimates. Victoria Press Box 879.

Landscaping

BARKER LANDSCAPING LTD.
—since 1940—
Lawn specialists. Expert and considerate garden layout and shrub placement — sketches — ideas. Our expert stonemasons can build you anything in rock or slate — walls, patios, pools or pillars — etc. For a free competitive estimate, call 595-8323. Terms.

SUNSET LANDSCAPING
Before letting anyone start, Get at least 2 estimates.
We do free estimates, new, established homes, commercial. Also Bobcat service.
Call 384-8075, Pager 243.

CHRIS DESIGN LANDSCAPE LTD.
Designing and Redesigning all phases of landscaping and garden maintenance. For free estimate call Chris MacLean 384-4078.

SAANICH LANDSCAPING COMplete stone work, lawns, patios. Complete landscaping. The lowest price. 479-6490.

ROTOVATING AND FRONT END loader work, professionally done at a reasonable price. 652-2881, after 5 p.m. 652-5753.

HARVEY'S LANDSCAPING New lawns, designing, redesigning, all phases. Fong, 384-8621, 479-7078.

Masonry

MY SPECIALTY IS FIREplaces, brick and stone work, 479-5075.

CHIMNEYS BUILT AND REpaired. Fireplaces, brick and block work. Phone 383-7084.

STONEHENGE MASONRY ANYthing in stone, free estimates, references. 478-3730.

Moving and Storage

BIG OR SMALL. WHY PAY BIG prices for reasonable, reliable experienced movers. Pensioner rates. Estimates. Guaranteed. 382-5625.

ROBERT'S TRANSPORT Household, apartment, office moving. Insured, experienced, reasonable. 658-1055.

FRANK'S DELIVERY Small moves and pickups and deliveries, $8.50 hour one man, $13.50 two men. 382-5275.

MOVING AND HAULING, REAsonable rates, free estimates, 479-1745.

MOVING AND DELIVERIES, APpliances, furniture households. Eugene, 383-3528.

Painters and Decorators

ISLAND DECORATORS
Painters Paperhangers
Spray Painters
Plaster Repairs
Convenient Time Payments
383-9059 Eves. 382-1479

BROTHERS PAINTING AND DECORATING
Free appraisals, cost consultant. All types of painting. All types of repairs. Commercial, farm, residential. Lowest rates. Terms. Work guaranteed. 383-8112.

IF QUALITY AS WELL AS PRICE is important, call Specialty Painting at 595-4424 for a painting estimate. FULLY qualified with solid references.

EAGLES AND TOWNES HANdyman Service, renovations, plumbing, electrical, painting, interior-exterior. Lee 478-1434 or Terry 474-1998.

BMB PAINTING AND ROOFING Free estimates, reasonable rates, paper hanging and drywall repairs. 642-4522.

DOWSON PAINTING CONTRACTOR, RESIDENTIAL COMMERCIAL: WORK GUARANTEED. Free estimates. 385-6042.

INTERIOR AND EXTERIOR painting, free estimates, reasonable rates, Stan Hunt. 595-6510.

PAINTING AND DECORATING for special low rate call now 385-0351, 478-8402.

SEMI-RETIRED, QUALITY work, reasonable rates, Albert Roberts. 386-5651.

PROFESSIONAL PAINTER available, has own equipment. 478-3167.

STUDENT EXPERIENCED, REquires interior and exterior house painting jobs. 598-4153.

WILL DO PAINTING— INTERIor, exterior. Reasonable rates, free estimates. 383-6185.

IAN CRIGHTON, 383-0639. Painting, papering, minor repairs.

36 BUSINESS SERVICES and DIRECTORY

Painters and Decorators

PAINTING AND DECORATING, reasonable rates, satisfaction guaranteed. Terms. 595-4905. 479-2473.

PRO PACIFIC
Our price and painting won't cause fainting. Let's negotiate. 658-8975. References.

EXPERIENCED PAINTERS, INterior, exterior. 385-6267.

Paving

VR PAVING CO. LTD.
Parking areas, driveways, patios, patching and approaches with asphalt or cement. Serving Saanich Peninsula and Greater Victoria.
FREE ESTIMATES
388-5611

Plasterers

JIMMY'S PLASTERING AND stucco Plastering, stucco, patching, lathing, paint old stucco. Phone Jim at 478-1138, after 5.

REPAIRS ON STUCCO AND plaster, 30 years experience. 477-1061.

COLEMAN PLASTERING Lath, plaster and stucco. 478-9976

Plumbing and Heating

R. BALES LICENCED PLUMBER will do alterations, renovations, and repairs at low cost. I guarantee my workmanship. 382-1653.

David's Plumbing
Sewer cleaning, hot water tanks, plumbing repairs, 386-8881.

RELIABLE PLUMBING AT THE right price, call Kevin Laurie 477-8831. Licenced.

GUARANTEED GOOD LOW COST work. M. McKinnon Plumbing and Heating, 595-8056.

Roofing and Siding

M & M ROOFING
Shakes and duroid shingles. Reroofing specialists with five years written guarantee. 478-8559.

ASPHALT AND CEDAR SHINgles. Roofing Victoria over 30 years. Get the best for less. Gerry Neill, 479-2841, after 5.

PARKER JOHNSTON LTD.
1855 BLANSHARD 382-9181
"Roofing Victoria Since 1935"

TIP TOE ROOFING
Cedar shakes and asphalt shingles. 382-5954.

ROOFS REPAIRED OR REplaced, reasonable rates. 479-8807.

Tailors

OAK BAY TAILORS
Tailoring, alterations ladies and men Quality leather alterations. 1826 Oak Bay Ave. 598-4131

BRITISH CUSTOM TAILORS
1311 BLANSHARD 383-2632

Tree Service

Greenleaves
TREE PRESERVATION
479-8525 386-1611
for beautiful trees

TREES TOPPED, LIMBED AND felled, selective for clearing. Insured. Free estimates. Call Ian Houston. 658-8845.

TREES FELLED, PRUNED OR topped, Reasonable rates. Prompt service. Insured. 642-5045 anytime.

MT. VIEW THREE SERVICE
"Everything in Trees"
Fully insured. 479-3873 (24 hr.)

CEDARDALE
385-9931

BIG WIND TREE SERVICE
Low rates. 388-6115.

Upholstery

SKILLED UPHOLSTERER Quality — Reasonable. After 5:00 p.m. 595-1470.

Window Cleaning

SUNSHINE WINDOW CLEANERS Residential and Commercial window cleaning at a price you can afford. Free Estimates. 477-6893.

HUGHES RESIDENTIAL WINdow cleaning. Free estimates. 2932 Blackwood St. 386-2582.

38 TRAVEL

THE TOP BANANA
FLIES EVERY DAY
to RENO and LAS VEGAS
And you're the top banana when your travel agent is WHITTOME'S!!
There's a special air fare when you purchase a minimum two nights accommodation
RENO only $133 RETURN
LAS VEGAS $168 RETURN
Per person — Ask for rates for Hotel — Motel (extra)
WHITTOME'S TRAVEL
1111 Blanshard St., Victoria
388-4271
126 Station St. Duncan
746-8128

MAUI, ON THE BEACH, DEluxe two-bedroom furnished condominium, special off-season rates. OK Industries Ltd., 386-3414.

WAIKIKI — ONE BEDROOM condominium, fantastic view of ocean. Call after 5, 592-4659.

POIPU KAUAI WATERFRONT condominium, station wagon, special rates now-September. 478-9845.

MAUI 1-BEDROOM CONdominium, beach, pools, tennis, special rates. 479-2610.

WAIKIKI, ONE BEDROOM CONdominium, sleeps four. 388-6474, between 9 and 4, Monday-Friday.

CERTIFIED PILOT WILL FLY you anywhere, any time, for expenses. 383-3845.

NEED A RIDE TO LOS ANgeles? Leaving Victoria April 30. Phone Tony, 477-4227.

SUNRISE HOLIDAYS LTD.
2620 Quadra
382-4271

FOR RENT — CONDOMINIUM IN Maui. 476-7287 after 3 p.m.

39 PERSONALS

SCOTSMAN, 45, SEMI-RETIRED, never been married, would like to correspond with ladies, 30 to 45 and to meet and to develop a good and meaningful long term relationship when on vacation in the Victoria area. James T. Weston, 18 Westerdryiew Drive, Edinburgh, Scotland. Phone 031-332-4869.

SINGLE GUY, TIRED OF NIGHT club scene, wishes to meet unattached, slim, attractive woman, between 20 and 30. She must like outdoor activities. Object is for companionship and romance. Photo appreciated. Victoria Press Box 819.

ARE YOU AN ATTRACTIVE lady interested in meeting a tall, slim, nice-looking European male, 27, who likes nature, outdoors, dining out, quiet evenings, honesty? Please write Victoria Press Box 856.

MID-ISLAND MALE, 45, SOCIAL drinker, smoker, enjoys theatre, outdoors, desires to meet unattached female approx. same age. Victoria Press, Box 5.

40 BUSINESS PERSONALS

ARDMORE GOLF COURSE
Offers a special issue emerald jewel. A totally irrigated golf course with lush fairways and mint greens. Only 35 memberships are offered. This 1977 edition features: new clubhouse; automatic irrigation system; games room and putting green. Your yearly playing fee can be as low as $9.17 per month. Phone 656-4621.

DURACLEAN
Rug and upholstery Cleaners
592-1323
Eleven years experience, in the top 76 of dealers of thirty countries around the world. Carpet or upholstery cleaning? Call the senior, Duraclean—592-1323.

SALMON FISHING OR CRUISING aboard deluxe 32' cruiser. Victoria or Gulf Island area. Hourly or daily for information contact. Pacific Safaris Ltd. 1590 Howroyd Ave. Victoria B.C. V8P-3C1, or phone 477-1940.

40 BUSINESS PERSONALS

HELLO OUT THERE
There is more to life than steak and lobster. Now don't get me wrong, I serve those fine foods at my restaurant. But I think we should all add some spice to our lives once in awhile by trying something different. Like our special ITALIAN BUFFET Night each and every Thursday. Tonight, let me surprise you with a table full of Italian dishes, some new, some old favorites. The atmosphere is great, the service tremendous, the food, Mamma Mia, itsa good. The Little Italy Ristorante in the James Bay Inn, 270 Government, open 5 p.m. to 9, reservations at 384-7151.

DOCUMENTS, MANUSCRIPTS OR what have you expertly typed by legal secretary. Divorce a specialty. Phone 386-9617.

ROLFING — STRUCTURAL INtegration — coming to Victoria. For information call Gladys. Days 478-1931, Evenings 474-1750.

LONELY? WRITE EMILY QUEST friendship bureau. P.O. Box 5220, Victoria.

MEN WOULD YOU LIKE TO have more hair? Phone Nels Todd 383-2615. For Wigs and Hairpieces.

MAKE A FRIEND. ENQUIRE Van-Isle Write-A-Mate Club, Site 33, Box 18, RR 1, Lantzville, B.C.

MRS. PAYNE-JONES, TRANCE medium. Questions answered. 386-3603.

42 EDUCATION

HERMANAS ELEMENTARY IN South Oak Bay, now accepting applications for September, Grades 1-6, advanced learners. Phone 592-7598.

TUTORING — PROFESSIONAL help by experienced teacher. French, math, new and old methods. 598-2331.

60 FUEL

BIG LOADS — LOWER PRICES
6 or 7 unit loads, fir and hem. Agricultural sawdust, shavings or cedar hog. Fuel 477-5032, 479-7629.
MANDER TRUCKING

SPECIAL — SPECIAL
One big load of mixed wood, $9.95
One big loadd of millwood, $24.95
One load of sawdust, $30
Best Fuel Company 384-5524

ALDER AND FIR MIXED, large pickup load, delivered, $25. 642-4272.

63 TIMBER

WANTED TIMBER
FELLED, BUCKED or STANDING
Fir, Cedar or Hemlock
Ideal Sawmill Ltd. 385-0441

8X8 PRESSURE TREATED creosoted timber. Telephone 479-1177.

WANTED: STANDING AND felled timber. 658-8845.

TIMBER WANTED. STANDING or felled. 388-5336.

65 BUILDING SUPPLIES

HOME LUMBER & Building Supplies
470 Ardersier Rd.
385-8711

Framing Lumber
STD. & BTR. FIR
Price per 1000 FMB

2x4—6'	$ 80
2x4—7'	$ 95
2x4—92⅝ Stud	$215
2x4—8'—20'	$229
2x6—8'—20'	$229
2x8—8'—20'	$215
2x10—8'—20'	$289
2x12—8'—20'	$289

STD. & BTR. HEMLOCK

2x4—6'	$ 69
2x4—7'	$ 89
2x4—92⅝ Stud	$189
2x4—14'	$169
2x8—12'	$169
2x8—14'	$169
2x10—8'—20'	$229
2x12—8'—20'	$229

FIR PLYWOOD

4x8—⅝ T-G	$9.95
4x8—½ Std	$7.85
4x8—⅜ Std	$5.85

FACTORY SANDED

4x8—¼	$5.85
4x8—⅜	$6.95
4x8—½	$8.50
4x8—⅝	$11.50

D UNSANDED

4x8—5-16	$4.50
4x8—⅜	$5.00

GYPROC SPECIAL
4x8—3/8" $2.85
4x8—½" $3.15
Price per 1000 Sq. Ft.

½" GYPROC	$95
½" FIRESTOP	$108
⅜" FIRESTOP	$123

INSULATION
Price Per 1000 Sq. Ft.

R7x2½" FIBERGLAS	$76
R12x3½" FIBERGLAS	$125
R20x6" FIBERGLAS	$215

CEDAR BEVEL SIDING
1x8 K.D. Clear $250

Deliveries made anywhere on Vancouver Island. Before you buy compare our prices. For quality service and guaranteed savings, phone:
385-8711
386-3374

IMPERIAL BUILDING MATERIALS LTD.
The Builders Supply House
Replace your old 30" stove with the new JENN-AIR range now.
SPECIAL OFFER
Free installation up to $100 value. Check JENN-AIR features including BUILT IN VENTILATING SYSTEM.
FAMOUS DUAL USAGE OVEN
(Lets you roast up to 30% faster with 50 degrees less temperature.)
CONVERTIBLE COOKTOP ELEMENTS
BUY WHERE THE BUILDERS BUY FOR LESS
2955 DOUGLAS ST.
386-1401
STORE HOURS
Mon.-Fri., 8-5, Sat., 8-12
Member of Victoria HUDAC

HARDWOOD, OVER 25 VARIEties. More than 10,000 F.B.M. in stock. Open Saturdays, Norsecraft, 383-4233, 2825 Bridge.

QUALITY 18 IN. CEDAR SHAKES and singles. Buy direct from manufacturer. 478-2740, 383-2243.

65 BUILDING SUPPLIES

Butler Brothers
TIME NOW FOR
BUTLER BROS. Feed-N-Weed, Fertilizers, seeds, Pestiides, Garden tools and supplies. All in stock at competitive prices.
2046 Keating X Road
652-1121
Open Mon. to Fri.
7:30 a.m. to 5:30 p.m.
Sat. 8:00 a.m. to 5:30 p.m.

MOORE WHITTINGTON LUMBER LTD.
2614 BRIDGE ST.
386-1331
VICTORIA'S ONLY COMPLETE SASH, DOOR AND MILLWORK MANUFACTURING PLANT.
Front doors.
Store doors.
Back doors.
Wood patio doors.
French doors.
Pre-hung units.
Sliding door frames
WOODEN SASH AND WINDOWS MANUFACTURED TO YOUR SIZES.
386-1331

SAANICH LUMBER YARDS
3041 Douglas St. 385-2486
Material for 13x20 garage, roofing extra $340.00
Compost Box, 4x6 $ 10.00
Work Bench materials $ 12.00
6x10 Greenhouse
Sabot Dinghy Kit
Pram Dinghy Kit
Garden Shed, 6x7'6"
Chicken Coop, 6x7'6"

USED 4X12, 4X10, 12X12, USED pilings, all lengths. 478-8361. 477-4142.

70 MUSICAL INSTRUMENTS

1 ONLY
Used original Hammond organ, Model M series
Just $995 delivered
See Reg. Stone at SOUND OF MUSIC PIANO AND ORGAN CENTRE
1517 Quadra 383-0239
CLOSED MONDAYS

REPAIRS
We have Vancouver Island's most complete repair facilities for brass, woodwind and all fretted instruments.
Fast service on all electronic repairs.
NELSON'S Music Centre
1315 GOV'T. 385-9728

We may be hard to find but
we're worth every $1.00 you'll save
383-8711
and ASK FOR DIRECTIONS
low direct factory warehouse prices.
CASCADE ORGAN & PIANO
WHSE. NO. 2-370 GORGE RD. E.
Behind McDonald's Supply

Kawai Keyboards Studios
PRE-OWNED ORGANS
Lowrey Starlet with Leslie; Acetone A1000 with automatic rythmn chording and Leslie; Wurlitzer full console; Acetone B400 with Leslie and rythmn; older Conn, full console with Leslie cheap ;Hammond Piper; Hammond M3; Estey chord organ; Kawai E100, like new.
PRICED FROM $195
3261 Douglas 386-3912

BERNIE PORTER MUSIC
Downtown — Near the "Bay"
Your "nite-Time" Music Centre
SELECT A NEW GUITAR AT YOUR LEISURE. OPEN 'TIL 9. MON. THRU FRI. DRIVE IN. PARK FREE. MOST EVERYTHING MUSICAL — PROFESSIONAL INSTRUCTION, 725 CALEDONIA, 382-9542.

String Clearance
40% off all fender guitar strings in stock.

HALL-FAIRFIELD
"DOORWAY to YOUR WORLD of MUSIC"
728 Fort St. 385-3307

THIS WEEK'S SPECIAL
One only, new Hammond Dolphin 9300 organ, with lessons. Reg. $1380.
NOW $1195
Gleeson Music City
HOME of HAMMOND ORGAN and HEINTZMAN PIANOS
714 FORT 388-9632

PAMUS
MUSICAL INSTRUMENTS
"Where Good Music Begins"
1108 Blanshard St. 386-8475

PIANO RESTORATION SERVICE skilled technicians and tuners, cabinet refinishing, new ivory, tuning regulation and voicing, new hammers, strings, belts, all work guaranteed. View our restored pianos, Alison Piano, 602 Esquimalt Rd. 384-3935, 382-5906.

TENOR UKELELES $21.50 EA.; Kohno No. 10 classic guitar $650 with case; Peavey Pacer amp. Reg. $350. Sale price $295.
SOFT SOUNDS
2031 Oak Bay Ave. 598-1524
Closed Mondays

100 WATTS, MARSHALL AMPLIfier, plus speaker cabinet with 4-inc. 12-inch speakers. Excellent condition. $600. 383-4677 or 658-5706.

FENDER BASSMAN, 50 WATT head, $350; raven bass, $75. 652-2054.

Piano Tuning $20
H. WILLIAMS 595-1313

UPRIGHT PIANO, MUST SELL, moving. Cherrywood, reconditioned, $600. 652-1389.

SMALL ANTIQUE PIANO, H. Borg Paris 1887, excellent condition, offers. 384-7587.

UPRIGHT PIANO, EXCELLENT condition, $800. 384-9925 before 9 a.m.

OLDER MORRIS UPRIGHT piano. $800 or offers. 385-4647 after 5.

OLDER ATTRACTIVE ORNATE English steel backed piano $400. 595-8990.

MAHOGANY UPRIGHT PIANO, new keyboard, beautiful condition, offers. 478-1916.

PIANO, ENNIS UPRIGHT, needs refinishing, $400. 383-2090.

PIANO TUNER — CRAFTSMAN, Norman Duckworth. 595-5231.

CONCORD TAPE RECORDER, stereo and mono. 598-6094.

LOWREY SUPER G ORGAN, ESTATE sale, like new, $950. 595-1724.

UPRIGHT GRAND PIANO, VERY good condition. $850. 477-5033.

HOUGAARD'S PIANO SERVICE 386-1033

70 MUSICAL INSTRUMENTS

PIANO, SMALL SPINNET apartment-size, Cecilian, made by Heintzman, with bench, perfect condition, $950 or nearest offer. 383-6942.

WE HAVE A LARGE SELECTION new and used pianos and organs. See us today at Scott piano and organ, 612 Fort, 386-2434.

BEAUTIFUL WURLITZER SPINette organ with Leslie speaker, quality sound for home, church. $1175. 477-4883.

UPRIGHT OAK PIANO FOR sale $1,000. 385-7278.

71 MUSIC TEACHERS

PIANO YOGA, CLASSICAL AND Jazz improvizational techniques. George Esslhos. 384-9764.

77 MOTORCYCLES

New Hondas

PC50 MOPED	$ 399
Z50 MINI	$ 499
CT70 TRAIL	$ 599
XR75 MINI	$ 649
CT90 TRAIL	$ 755
XL100 TRAIL	$ 889
XL125 TRAIL	$1048
XL175 TRAIL	$1149
MR175 TRAIL	$1149
XL250 TRAIL	$1399
XL350 TRAIL	$1574
TL250 TRIALS	$1299
CB200 ROAD	$1099
CJ360 ROAD	$1299
CB400F ROAD	$1849
CB550K ROAD	$2199
CB550F ROAD	$2299
CB750K ROAD	$2629
CB750F ROAD	$2945
GL1000 ROAD	$3799

New Yamahas

GT80 MINI	$ 599
YZ80 MINI	$ 649
YZ125MX	$1229
DT100 TRAIL	$ 789
DT125 TRAIL	$ 999
DT175 TRAIL	$1149
DT250 TRAIL	$1399
DT400 TRAIL	$1599
XT500 TRAIL	$1799
TY175 TRIALS	$1199
TY250 TRIALS	$1499
IT175 ENDURO	$1299
IT400 ENDURO	$1799
TT500 ENDURO	$1799
RS100 ROAD	$ 599
RD400 ROAD	$1599
XS400 ROAD	$1649
XS500 ROAD	$1999
XS650 ROAD	$2299
XS750 ROAD	$2899

NEW BIKE SPECIAL
76 YAMAHA XS 360 4 cycle, 6 speed, elect. start, disc brake
$1299
PLUS OVER 40 USED BIKES From 50cc up. ALL AT
MULLINS MARINE SALES LTD.
382-1928 382-4515
925 Yates St. DI 00365A

SPECIAL
New SS 250 HARLEY
$1099
at
COLWOOD HONDA
Div. Mullins Marine
2781 Millstream 478-8831
Left off Highway at Western Speedway. D.L. 0036A

FREDERICK MOTORS
KAWASAKI
SUZUKI — BMW
Repairs—Service to All Makes
616 Queens DL00834A 383-0823

1975 BMW 900S. CRUISER SADdle bags and trunk, road runner fairing, excellent mechanical condition, must be seen, serious buyer only. 649 Langford St., 385-6646. Vic West.

1969 NORTON MOTOR, 100 miles, best offer or trade for Triumph in running order. Have many extras, brand new tach, speedometer, no frame. Ask for Len. 479-9638.

DYNO TUNING
Big Bore kits and cams
POWERTOWN MOTORCYCLES
384-1249 DL99169A 614 Grenville

1975 HARLEY SPORTSTER, 1Mmaculate condition, custom paint and headers, 4,200 original miles, $3000 firm, 592-7431.

'73 CB 350 HONDA, GOOD CONDItion, new chain, sprockets, rear tire and battery. Asking $750. 477-9308.

'69 TRIUMPH BONNEVILLE 650, new paint, new wiring, real clean, lots of chrome, $1200 or best offer. 478-7502 after 5.

1973 TRIUMPH TIGER 750 CC, good fishing condition, low mileage, some spare parts, $1200 or best offer, 478-0554.

1970 ROYAL ENFIELD 750 series II, interceptor, show room condition, $1200, 656-1815.

1972 650 YAMAHA, EXCELLENT condition, recent tune up. Offers. 382-6716.

1974 YAMAHA TY 80, VERY good condition, never been raced. $375. 477-9177.

120 CC. SUZUKI STREET BIKE, low miles, good condition. $200 firm. 385-4888.

1973 YAMAHA TX500, DOUBLE overhead cam, twin, moving, quick sale $800. 598-5360.

74 — 125 HUS

80 BOATS and MARINE

MERCURY MARINE
BELL BOY
FIBERFORM
CANAVENTURE
Still a few
Canaventure Packages
Left at special
SALE PRICES from
$2988
A Boat for
Every Budget at
MERCURY MARINE
800 Cloverdale
385-1457

Oak Bay Marine
SALES AND SERVICE
DEALER FOR:
DAVIDSON SAIL BOATS
DAVIDSON DIESEL CHUGGERS
GREW—BOATS
SANGSTER—BOATS
CAMPION—BOATS
ZODIAC INFLATES
EVINRUDE OUTBOARDS
OPEN 7 DAYS
1327 BEACH 598-3393

16' DOUBLE EAGLE
—Full camper top
—Elec. wiper
—1600 lb. EZ Loader
—50 h.p. Merc elec.
Package Price $4995
CENTRAL BOAT LISTING SERVICE
Over 150 boats for sale.
If you want to buy a boat!
If you want to sell a boat!
Let
THE BOAT FINDERS
Help You
Central dispatch for the West Coast. We put buyer and seller together.
Make Your Own Deal
14-hr. Service
383-1640

BOSUN'S
Yacht Brokerage
"SELECT USED BOATS"
Let us sell your boat. Quality listing, welcome to thirty days complimentary moorage.
For further information contact Jim Squire—
BOSUN'S MARINA LTD.
10775 MacDonald Park Rd.
Sidney, B.C.
656-5558 Box 2001

SPECIAL
HONDA 7½ H.P.
4 cycle outboard
$699
MULLINS MARINE SALES LTD.
382-1928 382-4515
925 YATES

1975 ALL FIBREGLASS 16 Clinker type boat with cabin, stand up convertible top, 7½ B & S Inboard motor, electric start, 2-1 reduction with gear shift, many extras including second auxiliary motor, also 2,200 lb. Roadrunner trailer, surge brakes, like new. Sell separate or as unit. 598-5622.

21' REINELL, HARDTOP, express cruiser, inboard-outboard, 165 h.p. Mercruiser, new condition throughout, new covers, trim tabs, swim grid, full galley, extra aft, teak bulkhead, sleeps 6, offers to $7,500. Phone 478-2480.

24' BUCCANEER SAILBOAT completely equipped with electric outboard, extra Genny, dinghy, purchased 1974, moorage at Westport. Will trade for land. Days 388-6515, evenings 598-1652.

40' TOLLY TRI-CABIN
CB, UHF, Auto Pilot, power winch and generator. Lots of extras. $99,500 firm. 656-2686.

OFFERS ON A 50-FT. OLDER type ocean going yawl, live aboard or cruise the world, excellent condition, a real ship. (112) 748-2841, Cowican Bay.

22' K & C C-BRIDGE
(1975) 188 Merc, FWC, Bennet tabs, dinghy, sounder, CB, Immaculate condition. 388-9665.

21 FT. STARCRAFT, CHIEFTAN, Mark IV, cuddy cabin, head, 130 Volvo, low hours, $6,900. 477-5310 after 6 p.m.

17' BOAT TRAILER, $125. WANTED: voltage regulator, 64 Johnson 90, gas tank for 58 Johnson 10 horse, 385-6340.

17½ K&C, DEEP V. 65 H.P. Mercury, O-B, fibreglass top, loaded, with trailer, immaculate condition, $4700. 382-2217.

18-H.P. EVINRUDE, FIRST REAsonable offer takes. 477-0551. p.m. or after 8.

24' FIBRE FORM CRUISER, stand up head, accessories, $9,000, phone 478-5004.

13-FT. FIBERGLASS OPEN boat, 20-horsepower Merc, $899. 478-6832.

20' FIBERGLASS RUNABOUTS and cruisers kit form. From $1500 up. 657-6806.

CAL 25 RACE OR CRUISER, EXcellent condition, many extras. Phone office 746-6232, res. 748-1727.

15' CLINKER, REASONABLE condition. $250 or best offer, 383-9660.

21' CAMPION, 190 OMC, FULL galley and head, under 100 hours. Moving, best offer. 478-4454.

15' FIBERGLASS SANGSTER, 60 HP electric Johnson, Roadrunner trailer. $1950. Phone 477-2251.

SPRING CLEARANCE
1975 9.9 h.p. Evinrude, low hours, only $475. 598-3366.

7.5 H.P. SEARS TED WILLIAMS outboard motor for sale, $350 firm, 385-2847 after 5 p.m.

18' ISLANDER WITH VOLVA I.O. 135 h.p., new vinyl top, very good conditon. Phone 652-2206.

MACCULLOCH 15 FT. FIBERglass runabout on trailer, $1,000 firm. Phone 598-5809, 9 a.m. to 3

30' DOUBLE ENDER, VALID C licence, offers 656-5313.

WANTED TO BUY, USED AND damaged boats. 383-1640.

16 FT. MOULD FOR SIDE winder, bottom only. $125. 384-7587.

28.5 FAIRLINER, FULLY equipped, sell or swap, 477-7812.

BAYSHORE FOR MARINE INSURANCE, 382-7203

15'6" PLYWOOD CABIN, TRAILer, 18 Evinrude, $500. 598-3908.

80 BOATS and MARINE

A UNIQUE HIGH PERFORMance Express Cruiser by William Garden that will be appreciated by discerning boat lovers is for sale, due to other commitments. 27' completely equipped, 4 berths, only 35 hours. Surveyed at $18,000. Will reluctantly part with her for $10,900 firm. 478-9904.

36' MONK CRUISER, CB, REcording sounder, stereo, 3-way fridge, 4-burner stove with oven, command bridge, intercom, flashing sounder, 260 horsepower Chrysler, 60 horsepower I-O, cockpit controls, $35,000 firm. Offers to May 13th. 656-4014.

ZODIAC INFLATABLE DINGHY, junior, type 1129 with accessories, Benmar radio direction finder, 200 ft. new ½-in. Sampson braid, various sailboat accessories, all in near-new condition. $1000. for the lot, or offers on items. Phone 112-746-7958.

15'6" HURSTON, 40 H.P. JOHNson, two 5-gallon fuel tanks, 4 lifejackets, paddles, bumpers, 1200-lb. Roadrunner trailer, all new February 1976. $3400. 2319 Bellamy Road, Langford.

21-FT. REINELL WITH TRAILer sleeps 3 or 4, equipped with icebox, sink, stove and head. 90 and 10 hoursepower Evinrude, $5500 or best offer. Phone 386-0650 after 6 p.m.

CROWN 28 SLOOP
Excellent condition, 5 berths, 4 sails, atomic 4 inboard, Gimballed stove with oven, knot meter, depth sounder, full head room, many extras. $24,000. 592-3620.

1973 14'4" SANGSTERCRAFT Deep V hull, full canvas top, 50 horsepower electric Evinrude, spare prop, 2 tanks, 1975 Roadrunner trailer. Excellent condition. 592-8922.

21-FT BRANDLMAYR, SLEEPS 4, galley, head, 75 horsepower outboard, excellent condition, $3200 or best offer. Phone weekdays, 9 to 5, 385-1511 or evenings 479-1448.

35' DOUBLE -ENDER, REGRETfully must be sold. Cedar on oak, 6-cylinder Chrysler Crown. C.B., sailing dinghy, etc, $12,500. 656-7122. 9:00-5:00 p.m.

TANZER 22, FULLY EQUIPPED for cruising and racing. Many extras including 5 sails. Bow and stern pulpits and life lines, 6-h.p. outboard. 479-9804.

24' EXPRESS CRUISER IO, 210 h.p., O.M.C., F.W.C., full galley, sleeps 4, stand-up head, C.B., trim tabs, swim grid, just surveyed. $10,500. 479-2479.

15'6" FIBERGLASS DEEP V, 85 h.p. electric Merc., Calkins 1800 trailer, full top, sleeper seats; open to offers. 478-1916.

HAIDA 26' SAILBOAT, FLUSH deck, all equipped for racing or cruising, excellent condition, $12,500. 598-1582.

14½ FT. K AND C BOAT AND Easy-Load trailer, plus 1975 Evinrude 6 h.p., low hours. Phone 656-6727.

CAL 25, WELL EQUIPPED FOR racing or cruising. 5 sails, electric start motor. 598-4275.

C AND C 24
5 months old, like new condition. Evenings, 386-8887.

24-FT. SLOOP, DUTCH DESIGN, 3-berth, sink, head, 6 h.p. Johnson, 4 sails, $6500. 479-3934.

12-FT. ALUMINUM BOAT, MOtor and trailer, $650 or best offer. 384-6627.

FOR SALE, 26-FT. FAMILY cruising sloop with moorage. Offers. 598-7157.

MOORAGE AT VAN ISLE Marina, half price up to 23' 595-8219.

1975 CATALINA 27, 5 SAILS, Including spinnaker, 9.8 Merc., fully race equipped. $17,500. 652-2998.

14 FT. GLASS CRAFT WITH trailer, 55 h.p. Johnson, $1500. 478-1356.

6 H.P. JOHNSON, 12' ALUMInum, $450; 2-man dinghy, $50. 595-6623.

MUST SELL, 27' CATALINA DEluxe sailboat, Merc. 9.8, good condition; offers. Ken, 592-3300.

TRADE FOR CAR OR SELL, 18 ft. fiberglass cat sailboat with trailer, $1500. 386-7801.

18 FT. UNFINISHED HULL AND 14 ft. boat and trailer for sale. 478-6239 after 5.

13' SEARS BOAT TRAILER, model 74 .Plus 12' Klamath aluminum boat, $235. 595-1527.

TWO HURON CANOES, ONE 12', one 16', $100 each or $200 for both. 478-1972.

RUBBER RAFT FOR SALE, $35. 598-6094.

16' ALUMINUM SMOKER CRAFT, asking $700. 478-6832.

6-CYC. LISTER DIESEL, 2-1 REduction, $1,800. 478-6602.

OAK BAY BOAT BROKERAGE
1327 Beach Drive 598-1921

ONLY $26,500
30' sailboat, fully equipped, excellent condition, 592-7193.

18' STARCRAFT CABIN CRUISER 130 Volvo Penea. 656-6833.

1971 40 H.P. EVINRUDE AND tank, good condition, $475. 477-8035.

11' SNARK CORLITE SAILBOAT, like new, $250. 384-7058.

2 H.P. EVINRUDE, 1974 MODEL, as new condition. $275. 382-5424.

WANTED: EL TOROS, PREferably wooden. Phone 598-3072.

12' FIBERGLASS BOAT AND trailer, $175. 478-4189 after 6 p.m.

WANTED, PARTS FOR 1971 Chrysler 35 h.p. engine. 656-4773.

20-FT. PLYWOOD HULL. 592-1953.

83 AIRCRAFT

SHARE IN 1967 BEECH MUSketeer B-23 for sale. 477-8115.

92 SPORTING GOODS

Robinson's
SINCE 1929
ROBINSONS
Mid Week Savings
SHOTGUNS —
We've Got Them
Rossi dble 3" 12G, $195; Iver Johnson dble. 12G, $70; Higgins 12G pump, $140; Win 12G 3" ss, $55; Rem 12G Pump, $145; Brow 20GA dble. 3", $349; Brow auto. VR2 shot, $299; Savage 22-20, $109.
RIFLES
Look At This Lineup
30 Cal M1 Carbines, $129; Churchill 243, $160; Parker Hale .270 4X scope, $180; Win 86-33 Cal, $299; Ruger 44, $219; Win 308 auto. 4X scope, $325; Husq. .243 4X, $225; Marlin 30-30, $139; 300 Savage 170.
FISHING
WE HAVE IT ALL
SALMON-TROUT-FLY
STEELHEAD - BUZZ BOMB
COMPLETE OUTFITS READY TO GO
Free 1 Year Lay Away Plan
1307 BROAD ST. 385-3429

INTERNATIONAL KNIVES
The sharpest place in town
INTERESTING HANDGUNS
Colt Bisley 45 cal. 7½" barrel; Browning HI power 9mm Adj. sights, German markings; German Luger 1939 9 mm w-spare clip plus holster; Mauser 32 Auto. with German Navy stamps; Colt, model 1911, 45 auto. as new; Colt 32 Police positive; Colt Cobra 38 spec.
COLT CAPS
ALSO!
Ruger Mini 14—223 — 30 shot clips.
574 Yates St. Ph. 383-2422
(across from the Post Office)

PLAY-MOR
Billiard Tables, Shuffleboards
Supplies, Cues
Pool Tables
Recovered and Repaired
384-3332 517 Kelvin Rd.

RIMPAC DIVERS Ltd.
9818 Fifth St., Sidney or phone 656-6313.
Rimpac has a complete line of rental equipment and is open every day 9 a.m. - 6 p.m.

BEN HILL'S SPORT SHOP
Rhys Davis Strip Teasers—$1.19
815 Douglas Downtown 385-5921

92 SPORTING GOODS

SCUBA TANKS, NEW ALUMINUM 80, U.S. divers. $150 each. 112-537-5804.

UNISUIT, REGULATOR AND tank, 386-0866.

H AND R REVOLVER, EXcellent condition. Phone 478-3147.

93 CAMERAS, SUPPLIES and PHOTO FINISHING

IT'S ROLLEI WEEK
At City Photo
SAVE ON EVERY ROLLEI PRODUCT IN THE STORE
—Rollei SL with case, $199
—Rollei SLM with case, $259
—Rollei 35 with case, $159
—Rollei A110 with case, $199
—Rollei C26 with flash, $139
city photo
1227 Gov't.
385-5633

For Clean
Experienced
Cameras
Bill's Photo Supply
1675 Douglas 383-7443
New Hours 9-5:30
Thurs. and Fri. 9-9

BROMCO S-2-A 6x6 SLR CAMERA With 100mm lens, two extra film holders and an extra back. Used — Good condition. $499.95.
YOUNG'S Sales & Service 784 FORT 382-5512

Island Colour Labs
Super fast quality film processing. Kodacolor II or Fujicolor II. Competitive prices. In by 10, out by 5.
615 FORT 384-2242

BOLEX H16MM REFLEX MOVIE camera, rexofade, zoom lens, meter, tripod, grip, filters. Offers. 656-2875.

MINOLTA AUTO PAK, 70, KING 135 mm lens, and Pentax close up rings, $75 the lot, or sold individually. 385-9660.

LUNA SIX LIGHT METER, $75. After 6 p.m. 386-0466.

PENTAX SPOTMATIC F1.4, MINT, $125 firm. 383-4768 after 6.

96 RANGES, STOVES and FURNACES

60 GAL. FABRICATED OIL tank with stand. 45 gal. oil tank with stand. 642-3076.

HARVEST GOLD ADMIRAL stove and hood., Almost new. $250. 478-6662.

ELECTRIC STOVE, $50
479-9255

97 FURNITURE

VILAS
GENUINE
VILAS FURNITURE
WE SHIP
Anywhere in B.C.
Brochure on Request
NOW ON DISPLAY
All new Emberglow finish
CONTINENTAL FURNITURE
716 Johnson St. 386-2458

MATTRESSES
INVEST IN THE BEST
B.F. Goodrich foam rubber mattresses guaranteed for 20 years. Latex foam rubber automatically adjusts to variations in weight giving even support the full length of the spine. They are comfortable, cool, hygenic and are made in a fire retardant ticking. 3'3", $119 — 4'6", $139 — Queen, $179 — King, $269. Box springs to match. Polyfoam mattress topper pads, single $8.55, double $11.85. Queen $14, King $17.75. Angle iron bed frames with rug rollers $24.
IMMEDIATE DELIVERY
GREGG FURNITURE
2300 Douglas 388-7365

Mel's BARGAINS
USED FURNITURE
6-pce. Spanish style bedroom suite including 2 night tables, like new, $395; 9x12 carpet, all over floral pattern, $60; Colonial Captains chairs, $25 each. 3460 Quadra, 384-3152. Closed Mondays. Chargex available.

SAGERS' MAPLE SHOPS 386-3841 1802 GOVERNMENT
Victoria's Largest Selection of COLONIAL FURNISHINGS

SPANISH STYLE BEDROOM set, queen size, orthopedic mattress, complete with side tables, $1195, offers. Custom-made lined drapes, $150"x84", with queen-size matching bedspread, $125, desk, 44" long, 30" high, $20, chair — rust color, $25. Single bed. $15. 478-7536.

3'3X6'6" SINGLE UNIT $49.50; 7-pce. walnut bronzetone dinette $125; walnut vanity and stool $59.50; double pedestal desk $125. Mel's Bargains, 3460 Quadra, 384-3152. Closed Mondays. Chargex available.

WOODSHED FURNITURE
Custom or production furniture, cabinets, and general woodwork. Butcher blocks, beds, tables, benches, etc. 383-4512, 242 B Mary.

LIKE NEW, GOLD GREEN four-seater chesterfield and chair, $450 or nearest offer. 39" Colonial bedstead, clean mattress and box spring, $50. 595-1160.

FOR SALE: 9x12 GOLD RUG, with underfelt, $80, wooden table, $30, bricks and boards book case. 595-6086.

HAVE CONTEMPORARY COUCH and chair for sale, floral design, white background, asking $500 or offers. 385-7527.

NEW DOUBLE SPRINGFIELD mattress, $40; studio couch, sleeps two, $80; large upholstered chair, $25. 598-2459.

HIDE-A-BED, BEAUTIFUL CONdition, 1-year-old. To be seen at No 213, 516 Dallas Road, Friday, 11 a.m. to 1 p.m.

SOLID WOOD MAHOGANY 4-piece coffee table set, $495. Couch, $5. Single bed, $12. 478-7536.

HIDE-A-BED IN EXCELLENT shape, $175. Phone 382-4143 before noon.

MUST SELL NEARLY NEW gold French provincial chesterfield and chair. 383-7569.

BLUE VELVET HIGH - BACK chair, excellent condition, walnut legs, $115. 386-1096.

HAND BONE INLAID, ROSEwood, coffee and side tables, $30 and up. 384-4292.

FURNITURE REFINISHING, new and old, (no upholstering). Call 385-6850.

CUSTOM BEDS
Captain's $110, Mate's $100. Bunks $90. 479-7400.

MOSS GREEN STRIPED CHESterfield suite, $250. Phone 592-2523, after 5 p.m.

BED ¾, BOOKCASE, HEAD board, little used, excellent, $60. 385-4941.

3 DRESSERS, 1 SMALL 3-DRAWer with mirror. $20. 2 chest of drawers, $45 and $25. 382-5939.

54" WALNUT BED, SPRING AND mattress, good quality and condition. 477-3938.

DINETTE SUITE, 7-PIECE, HIGH back chairs, like new, $140. 383-5040.

LIVING ROOM SUITE AND COMponent stereo for sale. Call either 382-8611 or 479-9747.

BEAUTIFUL PERIOD STYLE chesterfield in gold cut velvet. 656-4667, after 6 p.m.

FURNITURE FOR SALE.
382-1684

97 FURNITURE

DOWNSTAIRS FURNITURE DISCOUNT STORE!
CHOICE OF QUALITY HOME-FURNSHINGS
TO SUIT EVERY BUDGET
"More For Your Money!"
at
Norwood
Home Furnishings Sales
704 View 383-2912
SALE HOURS
9 a.m. to 5:30 P.M. DAILY
FRIDAY TILL 9 P.M.

6-PIECE TEAK BEDROOM suite. Telephone 388-7491 after 5.

SET OF SOLID MAPLE BUNK beds, complete, $125. 592-0289.

98 TV, STEREO, RADIO SALES and SERVICE

Rent To Own
Open 'til 9 Nitely
Panasonic-Technics
Color TV's-Stereos
Buy the best and reduce costly service calls! Why pay more? Panasonic 20" Color Only $559. $20 down, $20 per month. O.A.C. Panasonic 26" Color, only $699; $23 down, $24.80 monthly O.A.C. Above rates at 13½% interest, 36 months.

Hi-Fi Equipment
Technics-Dynaco

Technics SL20 Turntables	$129
Technics SL2000 Direct-D	$199
Technics SL1500 Direct-D	$229
Sansui Turntables from	$111
Technics Cassette Decks from	$249
Technics SU7600 Amp 41 wt	$299
Technics SU8600 Amp 73 wt	$499
Technics SA5460 Receiver, 65 wts., P.C. 20-20 Hz, 0.1% THD	$499
Technics SB4500 Speakers, pr.	$329
Dynaco Speakers, pair	$179
Akai Gx210D Reel Auto-Rev	$479
Akai Gx270D Reel Auto-Rev	$623
Sansui Amplifiers from	$183

Lower prices on package deals.
Bank financing available!
Good used Stereo Equipment at low prices. Pioneer Cassette Deck CTF6161 (as new) $249
Yamaha Amp CA800, as new $299

Car Stereos
Pioneer and Panasonic
Panasonic CX141, Auto-Reverse Cassette, special $129
Complete line 8-tr. and Cassette at low prices.
Independent Buyers
Discount Service Ltd.
383-1780
939 Esquimalt Rd.

Rent To Own
1977
20" Electrohome
COLOR TV
$23.50 monthly
3 year warranty on all parts and labour and 6 year warranty plan on the picture tube. Call
CITY CENTRE TV
OPEN 10 A.M. — 10 P.M.
6 DAYS A WEEK
3970 Shelbourne 477-6971
Next to K Mart in the Mall

Butler Brothers
COLOR TV
RENTALS
385-3832

TV RENTALS
20" colour—$19.95 mo.
(3 mos. minimum)
Colortron
3180 Harriet 383-9113

IF YOU'VE BEEN THINKING OF Buying component stereo equipment it will pay you in dollars and cents to read our display ad in Fridays papers. Super Saturday is coming!

YOUNG'S Sales & Service 784 FORT 382-5512

BASF LH REEL TO REEL tapes now on sale.
HUDSON'S
Tape Centre
1543 Fort St. 598-6811

FOR THE DISCERNING AUDIOphile, 1 pair of Celestion Ditton, 66 speakers, Sony TC 755 reel to reel, 1 Sony STR 7065 80-watt RMS per channel receiver, 1 Phillips 209 automatic turntable with Stanton 681 EE as a package or separates. For inquiries phone 382-3230.

HELP! HELP! HELP!
We are overstocked, great price reductions on all TV's and stereos. Hitachi, Philips. Noresco and Dual. ELECTRON TV SALES AND SERVICE, 100 Burnside W. 383-5432.

TOSHIBA STEREO INCLUDING radio and tape deck, asking $275. 383-0672.

YOUNG'S Sales & Service 784 FORT 382-5512

ALMOST NEW — PACE 145 C.B. mobile transceiver with weather reception, plus astroplane, antenna and regulated power supply with lollipop mic. and more. Sell complete at $475 or separate. Call Garth at 478-6458.

LARGE CUSTOM BUILT MAHOGany cabinet for aludio components, $450. Willing to sell components and matching Satellite speakers. Phone 595-2377.

STEREO, LIKE NEW, ELECTRA turntable, Empire 2000 cartridge, Sharp STA-24C receiver, Ultimate speakers, $250. 479-4078 9 a.m. to 2 p.m.

25" USED PHILCO COLOUR TV, new picture tube, A-1 shape $249.95.
ATLAS STEREO AND TV
763 Fort St. 385-2712

HELP — 100 MANY COLOUR TVs taken in trade — come in — make an offer. City Centre TVs, Kmart Mall, 477-6971.

CB SET FOR SALE, 24-CHANNEL base, ⅝ wave antenna, power and stock mike, mast, 55' coax, $275 or offers. Phone after 5. 598-1422.

MUST SEE TO BELIEVE. REPRO 26" Electrohome console remote control CTV. To highest bidder or assume payments. 385-8708.

TOSHIBA STEREO COMPOnents system. Shure cartridge. New condition, $350. 385-3258.

22" ADMIRAL COLOUR TELEVIsion with stand, very seldom used, $225, offers. 478-7536.

TRC 55, BASE MOBILE, weeks old, Including mobile antennae, $150. 383-3462.

COMPONENT STEREO, COMplete with cabinet, $450 or nearest offer. 383-6069.

AKAI 4000 DS REEL TO REEL, 8recorded tapes $400. 382-4174, after 4:00.

UHER CR 210 CASSETTE, PROfessional model, stereo microphones, power pack, $400. 595-2910.

CRAIG POWER PLAY TAPE deck and speakers. 478-7229 after 6 p.m.

AMCRON IC — 150 PRE AMP, IN excellent condition. $275. Phone 5-6 p.m. 598-1464.

98 TV, STEREO, RADIO SALES and SERVICE

Mais 385-2435
RENT A COLOR
OR
BLACK-WHITE
TV
at PENNIES
PER DAY
1821 COOK ST.

C&V ELECTRONICS LTD.
755 YATES STREET
JUST ARRIVED
CRAIG CAR STEREO
In store service facilities
388-6564
388-6564

PHILCO BALCK AND WHITE console TV. Works beautifully. $60. 479-9417 after 5.

FOUR 1930 RADIOS, G.E. MARconi "Globe Trotter," $50 each. 592-3461.

19" ADMIRAL COLOR TV., 3 years old, $200. 595-5664.

99 GROCERIES, MEAT and PRODUCE

BEEF SPECIAL
Red brand hind quarters, $1.12 lb. cut and wrapped.
50-lb. summer pack, $49.95, good for bar-be-ques.
Alberta Meat Distributors, 1811 Cook, 383-3012, 383-8552.

"MEAT" AT McCOLLS
Grade A sides of beef 99c lb. Black Puddings, Slicing Sausage, White Puddings, Haggis.
PARLIAMENT MEWS
Ste. 5-230 Menzies St. 382-1611

WHERE THE WORLD
IS COMING TO
DAN'S DELI
2075 Cadboro Bay Road
598-4021
Fine meats and imported cheese.

HARVEY'S RE DBRAND BEEF
Hind quarter $1.14 lb.
Sides .92 lb.
CUT, FROZEN, GUARANTEED
2709 Quadra St. 383-2031

HOLLOWAY'S FRESH RHUBARB, 25c a pound, Friday 9 a.m. - 4 p.m., 7068 East Saanich Rd. 652-2816.

RED RHUBARB FOR FREEZER, 30c a pound. 652-3228.

100 MISCELLANEOUS FOR SALE

GARAGE SALE SUNDAY 12:00-5:00. Back window protector for pickup truck. Fertilizer sprayer. Tires and tools. Girls' clothing, size 10-12; lady's 16-18. Miscellaneous items, such as pole lamps, rugs, fibreglass cat carrier, used only once. Stuffed animals, many more. 3916 Shelbourne, between Stockton Cres. and Garnet Rd.

NEIGHBORHOOD GARAGE SALE, Thursday and Friday, Atco lawn mower, $125; lawn mower, $20; golf cart, $10; floor polisher, $25; desk, $25; portable typewriter, $35; baseball gloves, books, pictures, white elephant table, oil paintings for Mother's Day. 477-5385, 1713 Carnegie Crescent.

GARAGE SALE — SATURDAY and Sunday, 10:30 to 4, playhouse, stereo, fridge, stove, dining table and chairs, 2 beds with mattresses, birds and cage, coffee table, two end tables and more. 556 Cedarcrest Drive, Colwood. 474-1410.

4-SEATER CHESTERFIELD, chair, excellent condition, $95; 48" box spring with legs, new, $50; kitchen table, 4 chairs, $40; combination phonograph, radio, TV, black-white, good condition, $75; dresser with mirror, $30; lawn swing, $28. 478-9979.

USED SEWING MACHINES
Electric portable $39; electric consoles $59. and $65. each; Necchi portable $69; Singer slant needle $75; Many more to choose from. All 1 yr. guaranteed. Sawyer Sewing Centre, 840 Fort St., 388-6228.

TWO COTS, ONE MATTRESS, $10. Child's 4-drawer dresser with clothes closet, $20. Double bed, $10. 3-drawer dresser with mirror, $20. Chesterfield and chair, $20. Lightweight stroller and child's back carrier, $10 each. 385-6880.

ONE HOMEMADE CAMPER, for import truck, asking $350; one factory built canopy for import truck, asking $250. one 12 ft. fibreglass boat, homemade, asking $325. 479-2292.

SELLING THURS. AND FRI., 23" color console TV, $250; stove, dryer, couch and chair, baby stroller, highchair and walker. 388-9071.

FRIGIDAIRE REFRIGERATOR, McClary left hand, McClary stove 30" 9x12 Persian rug, maroon, call at 560 Fisgard between 11:30 and 4 p.m.

HAIRDRYER, TRAVEL IRON, lighted makeup mirror, carving set. All as new. Bargains. Five lawn chairs plus lounge chair, $20 lot. 382-2559.

CHESTERFIELD AND CHAIR, $75; 23" black and white TV, Admiral, $50; 2 lamps, $10; 2 end tables, $10 each. Phone Jim, 388-5363 anytime.

DISHWASHER, ANTIQUE DINING room suite, buffet, chairs, hall bench, highboy, drapes, white bedroom suite, TV, lamps, rugs, black love seat etc. 595-8616.

FRIDGE AND STOVE, LIKE new; one twin bed like new; cardtable and chairs; three mirror vanity; gold tweed rocker. 478-7500.

BOYS' BIKE, LINEN SHAG area carpet, kitchen table, electric heater, unfinished desks, golf carts, bumper jack. 477-9235.

FOR SALE: ELECTROLUX AP 100 and power nozzle. Excellent condition. Call 386-0700 between 9-5 p.m.

CYCLOS OIL RANGE, STAND and tank; girl's bike; cartop carrier, Vega 13" mag wheels; birdcage and stand. 598-2890.

SEARS, AS NEW, BLACK AND white portable TV, $100; Baycrest zig zag sewing machine, $100. 595-5183.

USED 4X12, 4X10, 12X12, USED pilings, all lengths. 478-8361, 477-4142.

NINE FULL, EIGHT HALF sheets of used ¼ plywood, $30. 478-1916.

HOUSES TO MOVE — 1 DUplex, 3 single family dwellings, 478-8361, 477-4142.

GE WASHER AND DRYER, EXcellent working order, $275. 595-4051.

UTILITY TRAILER, BOX CARtop carrier, good shape, 832 Hockley Ave.

JENNY STEAM CLEANER, $850; set of four camper jacks, $75. 478-5180.

MOFFAT 23" STOVE AND GIBson fridge, both in good condition, $75 each. 598-3972.

DOUBLE CONCRETE WASH sink, $10; 8' high 45 gallon drum oil stand, $10. 680 Wilson, 384-6229.

CRAFTSMAN ROTARY MOWER $25; good hand mower, $20; 383-2760 after 6 p.m.

GARAGE SALE — SATURDAY from 11 a.m. to 4:30 p.m. 916 Monterey Avenue. 592-6917.

TWO FAMILY GARAGE SALE, Saturday, April 30th, 10-5. 384-3491. 32 Paddon Ave.

WOODEN TABLE AND 4 CHIARS $75., oil cook stove $75., occasional chair, $15. 656-1228.

WEDDING DRESS AND VEIL, size 9-10, excellent condition, cost $265. Offers. 384-1229 evenings.

CANOPY CRIB, EXCELLENT condition. 479-7008.

DIAMOND RING FOR SALE, size 5; wrought-iron bed. 383-2209.

NORTHUMBRIA STERLING NORmandy Rose pattern. 385-8536.

RUG WITH UNDERLAY SIZE 9'x12', green, $50. 382-3896.

REEL-TYPE LAWNMOWER, REbuilt engine, $30. 592-1306.

HOOVER WASHER-SPIN DRYER, excellent condition, $80. 592-2171.

18" BANDSAW KITS, $250 OR complete. 386-9622 or 598-7238.

ELNA SEWING MACHINE, $25. 598-6864, after 6 p.m.

USED NYLON GILLNET, $5 PER 20'x100' piece. 656-4717.

100 MISCELLANEOUS FOR SALE

Demo Prices
10%-40% off all doors
Final WEek
HOUSESAVERS WAREHOUSE
Tues.-Sat. 9:30-5 p.m.
242 Mary St. 382-8711
A Worker Controlled Industry

ANTIQUES
Hand carved ornate oak sofa, Georgian hand carved oak couch, oak side board and hutch, leaded glass china cabinet, Queen Anne mahogany dining table and chairs, five-drawer mahogany dresser, mahogany love seat, mantle clock, brass fire dogs, coal oil lamp, hand carved chaise lounge, three cane back chairs. Phone after 5, 383-0802 or 386-7891.

HOMELITE
CHAIN SAWS
A few model XL-76's still in stock. $270 inc. 20" sprocket nose and bucking spikes.
Gibson Powercraft
CENTRE LTD.
2520 Government
382-8291

Special Clearance by Trader Vic
50% OFF ON
Brand-new Furniture Specially Marked down to Clear
All items priced for immediate sale
THE TRADERS
715 Finlayson Phone 388-6264
Open 9 a.m. to 9 p.m., Mon.-Fri. Sat. to 6 p.m. Sunday, Noon-5 p.m.

PS
"THE PLASTIC SHOP"
2105 DOUGLAS ST., 386-1477. ONE STOP SHOPPING FOR ALL PLASTIC PRODUCTS. Industrial Plastics.

FOR SALE
BY SEALED TENDER
24 new 6 panel cedar doors, size 2'10"x6'8", all are slightly chipped and scratched. All doors to be sold in single lots. Viewing is from 8 a.m. - 4 p.m. Mon.-Fri., at I.C.B.C. Salvage Depot, 979 Dunford Ave., Victoria, B.C., 478-0133. Closing date, 2 p.m. Tuesday., May 3rd, 1977.

12 ONLY 8-FOOT RUGGED heavy duty metal frame merchandisers with pegboard centres suitable for hardware, building supply, automotive, sporting goods, warehouse use, etc. Can be used as single unit or tie together using add-a-unit principal some plywood shelving and brackets $60.00 each unit. Phone 388-5732 between 10 a.m.-5 p.m.

WASHER AND DRYERS
Rebuilt. Specializing in Inglis and Kenmore. All guaranteed 1 yr. parts and labour plus 4 additional years on sealed gear case (washers). Free delivery and installation in Greater Victoria area. Ralph's Appliance Repairs, 237 Old Island Hwy. (in rear). 479-7824, 7 days 8 to 8.

TWIN BEDROOM SUITE, HIS and her dresser, large mirror and night table, 2 piece French Provincial chesterfield suite, set of end tables and coffee table, dinette table with 4 chairs, single bed and dresser, TV or component table, chesterfield chair, 9x12 Axminster rug, lamps, 386-1028.

DOOR SIGNS—HAVE A NAME plate engraved for your front door. Many colours plus woodgrain in stock at "THE PLASTIC SHOP" Industrial Plastics Ltd. 2105 Douglas St. 386-1477 or 460 Wallace St., Nanaimo. 753-0114.

B.C. ALUMINUM
Window screens $8 and up
Door parts — screen repairs
5" Gutter — Eavestroughing
ANGLES—TUBING—SHEETING
Patio roof — Roll up awnings
3930 Douglas (Cor. Ralph)

MR. SWEEPER
New and used vacuum cleaners. Every make in stock at fantastic bargains. Guaranteed.
906 Esquimalt Rd. (at Head St.)
386-3717

WE HAVE LARGE ASSORTMENT of turn-of-the-century furniture, bedroom suites, dining room suites, stoves, and miscellaneous collectibles. Red Barn Antiques, 4596 West Saanich Road (Royal Oak).

NEW AND USED CHAIN LINK, posts, fittings, gates — all sizes, galv. angle iron, TEC, underground power cable, pipes. Open Saturday 9-3, 384-8332, 384-6472. Western Fence and Gate, 310 Bay St.

COLONIAL GOLD CHESTERfield and matching chair, excellent condition, $175; Kenmore mini-spin washer and dryer, used 2 years, 75; black and white Admiral TV, $20. 478-9374.

2-PCE. DAVENO SUITE, $125; back recliner, $90; hide-a-bed, $210; 30" Coppertone range, $200. Mel's Bargains, 3460 Quadra, 384-3152. Closed Mondays. Chargex available.

SPECIAL SPRING CLEANUP with M and M's Home Maintenance, renovations and improvements, lawn mowing and garden rototilling. 383-3505 before 10 a.m. and after 4 p.m.

UNIVERSAL TRADING CENTRE
584 Johnson, Upstairs Warehouse Bargains. Tools. furniture, antiques. curios. glasswear. pictures. stereos, cameras and jewellery. 383-9512. We Buy, Sell and Trade.

BLACK AND WHITE CABINET TV, $75, 2 pair drapes, $10 and $15, twin bed spreads, $10 each, matching drapes, $10. 2 birdcages, $10 each. 479-3176.

22' ALUMINUM SWING SCAFfold, complete with accessories, $3,000 new, used once, asking $1,800, phone 479-4994.

LIKE NEW — TWO-DOOR FROSTfree fridge, $300. Washer and dryer, $350. Coppertone stove, $200. 477-6681.

ARIENS FAIRWAY 5 RIDING mover, $250; Savage 18" reel type power mower, $40; Craftsman 30" lawnsweeper, $50; 598-6724.

CHESTERFIELD AND MATCHING chair, gold, brown and black, $150. Barn style tent, $75. Double air mattress, $20. 385-2892.

BELANGER FRIDGE, $250; FINDlay stove, $200; pair Moffat washer and dryer, $350; 2 double beds, $10 and $30. 477-3179.

LARGE HOTWATER BOILER, suitable for greenhouse. 8,000 lb. Waren Winch complete with bumper. 385-1222.

SIZE 6, NEW WEDDING, ENgagement ring, value $500. Offer. 384-3627.

FOR SALE: 5-YEAR MEMbership European Health Spa, $200. 383-0485.

SLATE POOL TABLES FROM $575 and shuffle boards L. G. K. Enterprises. 478-8559.

CARPET CLEANING EQUIPment. Start your own business, will show how. 388-5069.

1971 ELECTROLUX, EXCELLENT condition, with attachments. 385-4461.

TELEPHONE ANSWERING MAchine, with remote recall, rent or purchase, 658-8276.

BOND COPIER, LIKE NEW $1,000 savings, terms available, 658-8276.

KENMORE PORTABLE washer-spin dryer, $100, good condition, 595-8286.

KENMORE AUTOMATIC WASHer, antique item water heater. Days 385-0723 after 6, 598-3476.

FRIGIDAIRE 14 CU. FT. WITH ice maker, $100; range, Admiral, 30" self-clean oven, $150. 598-7579.

SLEEPING, DINING TENT, $225; heavy duty steel work bench, $80. 384-8466.

CHINESE RUG, 8X10, MUST BE seen to appreciate. 382-1907.

CRAFTSMAN 10" TABLE SAW, with blades, $350, 478-4283.

NEVER BEEN USED ROCKwell skill saw. 384-9943.

ONE TOLEDO-10 ELECTRIC Slicer. 477-1041.

OLDER FRIDGE AND STOVE, must sell, $50. 386-8146.

BRICKS
Used red bricks 24c each. 388-9079

100 MISCELLANEOUS FOR SALE

Open 'til 9 Nitely
Complete Panasonic Line!
Color TV's 20" Special $569
Stereos from $199 with tape.
Car Stereos from $59.
Microwave Ovens
6 Panasonic models on Sale! Special priced from $349. Daily instore demonstrations!
Bank financing. Low payment plan.
Sewing Machines
Sales — Service — Rentals
(Repairs to all makes)
Best-selling ever popular No. 888, White Open Arm Stretch, $339 and less with trade. ELNA Lotus No. 35. SPECIAL $399, Elna Lutus No. 35, $369. Entire White Line for '77 all at low prices. Guaranteed 20 yrs. parts., 1 yr. service.
Hours 10-9, Mon.-Fri. 10-6 Sat.
Independent Buyers
Discount Service Ltd.
939 Esquimalt Rd.
383-1780

EATON'S WAREHOUSE STORE
HOME FURNISHINGS
AT BUDGET SAVING PRICES
749 View St.

PELAGIC
PACIFIC INDUSTRIES (1974) LTD.
A COMPLETE STOCK OF
FIBERGLASS
AND EPOXY
MATERIALS
PLEXIGLASS
428 E. Burnside
VICTORIA
386-1811 386-7814

AMANA
MICROWAVE
DEMONSTRATIONS
Every Fri. 6-9 P.M. Sat. 10-4
Major Appliances and carpet at contractor prices
McDONALDS SUPPLY LTD.
370 Gorge Rd. E. 386-6745

KILSHAWS
1115 Fort St.
AUCTIONS
Friday at 7:00
Appraisals
for
Insurance and Sale
PURPOSES
384-6441

GOOD STLECTION OF used furniture and appliances at clearance prices.
The Traders
388-6264 715 Finlayson
OPEN NIGHTLY 'TIL 9

VICTORIA LAWNMOWER & MARINE
834 Johnson 2354 Beacon
386-8338 656-4012
Victoria Sidney

SPEEDQUEEN
WASHERS - DRYERS
Ranges, fridges, microwave oven, freezers, household furnishings.
MATTRESS SPECIALS
ACTIVE FURNITURE WAREHOUSE
566 David 382-8274
Downtown 843 Yates 382-8500

WHY PAY MORE?
Compare our used and trade-in furniture, appliances and color TVs. Good selection and big savings.
THE TRADERS Warehouse
715 Finlayson Street
Open Daily 9 a.m.-5 p.m. Mon.-Sat.
STORE HOURS:
9 a.m.-9 p.m. Mon.-Fri.
Sat to 6 p.m.
Sunday noon to 5 p.m.

SPRING UPHOLSTERY SALE
Now is the time . . . to have that worn furniture re upholstered in a fabric of your choice. Discounts from 10 to 20% on labour and materials at "RIGA UPHOLSTERY" now in the Market Square. Serving Victorians for 15 years. Free estimates. Ph. 383-7621.

INDIAN BEDSPREAD, SINGLE and double sizes, $6.50 and $7.50 each. Also Indian large bath towels, coloured and printed, each $8.00. 384-4292.

ATTENTION TAILORS AND UPholsterers: Sales and Service to all industrial sewing machines. Sawyer's Sewing Centre, 840 Fort, 388-6228.

NEW TV, 12" PORTABLE TOSHIba, solid state, perfect condition; chest of drawers, other items. 383-6942.

J. R. PIPES
Business Systems
Office Supplies
1121 Fort 386-7728

WATERBEDS
478-7345 DAY OR NIGHT

INGLIS ROYAL WASHER AND dryer, good condition, $275, 477-6588.

10" RADIAL ARM SAW, CRAFTSman. Oil fired hot water tank, needs new liner, 383-8745.

O.M.C. snow cruiser, $300; shop air compressor, $700; portable welder, $800. 478-2731.

UNDERWOOD ELECTRIC TYPEwriter — excellent office model, $175. Telephone 479-5701.

GOLDSTREAM TRADING, 723 Goldstream — furniture and appliances, odds and ends. 478-4332.

GARAGE SALE, BEDS, chairs, used color TVs, misc. furniture, 384-4187.

8 C.F.M. PORTABLE COMPRESsor 1½ HP motor, 110-220. 479-7743 after 7 p.m.

BEEKEEPER RETIRES, 3 booming hives, extractor, misc. equipment. 592-7049 after 5 p.m.

LATE MODEL RCA 14 CU. FT., frost-free, fridge, $300 or best offer. 479-9523.

THE STORE WITH 10,000 LOCKS
PRICE'S LOCK AND SAFE LTD.
847 Fort Street 384-4105

OLDER FRIDGE, STOVE, DEEP freeze, washer and household articles. 382-2476.

ULTRA SUEDE COAT DRESS, almost new .Petite, beige. $160. 592-7414.

CUSHMAN ELECTRIC GOLF cart, very good condition, $600. 478-3457.

PRE-FAB STORAGE SHED. APproximately 10x14. $400. 386-9487 after 6.

100 MISCELLANEOUS FOR SALE

RAWLINGS
tub'n taps
PLUMBING,
HEATING,
AND ELECTRICAL SUPPLIES
For the Do-It-Yourselfer
OPEN SATURDAYS 9-5
625 Hillside Ave.
388-7311

NEW and USED
2-pce. chesterfield suites, $189.00 to $479.00, Hide-a-bed, $199.00 to $398.00; Wooden rocking chair, $29.95 to $149.00; Round rock maple table and 6 chairs, $559.00; Duncan Phyfe drop leaf table and 6 chairs, $462.50; 5-pce. kitchen sets, $59.95 to $129.00; China cabinets, $95 to $319.00; Corner china cabinet, $314; Complete bedroom suites, $219.00 to $495.00; Bunk beds, $259.00; single beds, $49.95 to $139.00; Chests of Drawers, $32.95 to $149.00; Dresser, $49.95 to $159.00; Coffee tables, $9.95 to $95.00; Fire Screen, $10.95 to $39.95; fire grates $7.95 to $19.95; Electric heater, $15.95 to $49.00. Use your Chargex or Master Charge.
PANDORA FURNITURE LTD.
New and Used Furniture
1050 Pandora Ave., 383-6319

SCREEN DOORS
$4 — $14
GET THEM WHILE THEY LAST
ATTICA
384-3614

SALE
Locally Handmade Pottery Plant Pots.
4" — $3.25, 6" — $5.25
This Week at
DOWN TO EARTH
In Market Square

PIANO RESTORATION SERVICE, skilled technicians and tuners, cabinet refinishing, new ivory, tuning regulation and voicing, new hammers, strings belts, all work guaranteed. View our restored pianos, Alison Piano, 602 Esquimalt Road, 384-3935, 382-5906.

CARPET CONTRACT COMPANY moving to new premises, must sell rolls of carpets, rugs, runners, carpet samples, sheet vinyl drapes, drapery fabric and underlay. Sat.-Sun., 30th April, 1st May, 10-4:30. 939 Ellery St. off Lampson.

9'9"X11'9" GOLD SHAG CARPET, $99.50; bird cage and stand. $12.50; chrome hat tree, $7.50; oil spaceheater, $75; garden tools at bargain prices. Mel's Bargains, 3460 Quadra, 384-3152. Closed Mondays. Chargex available.

'73 CHRYSLER OUTBOARD motor, 15 horsepower; 6.5x55 semiautomatic rifle, shells and dyes; DX160 short-wave radio; Winchester 12-gauge semi-automatic shotgun; JP Sauer 44 Magnum handgun. 478-6680.

IMPORTED GENUINE SWEDISH clogs, 7 styles to choose from, anatomical from $28.95, bring this ad and save 10 per cent. House of Farrah, 720 Yates St. Mall. 384-2444.

SMALL HOME-BUILT VANITY, no taps, $20; crib in excellent condition, $60; mesh playpen, $10; small pool table 5½x3', $60; 2 brand new chainsaw chains. 479-3172.

INTERCONNECT
Rents, Sells, Leases Telephone Answering Machines.
384-0511

RCA PORTABLE DISHWASHER, harvest gold, 3 years old, $200; 18 cu. ft. fridge freezer, Viking, $200. Tappan fabulous 100 electric stove stainless steel, $250. 598-1246.

BAYCREST TENT TRAILER; 15½' K & Cfiberglass boat complete with motor and trailer; Skidoo; pool table, 4x8. Phone after 5, 478-4474.

TWIN BEDS, BOX SPRINGS AND mattresses, bedspreads. 1 pair candlewicks, white, and 1 pair green taffeta. Plastic silence cloth. 383-5255.

KELVINATOR 2-DOOR SxS fridge, freezer, avocado green, 36 in. wide, 66 in. high, 27 in. deep, $275. Phone 595-6492.

GIANT GARAGE SALE, SATURday, 10 a.m. Shoreline School Band near Craigflower and Admirals Road.

GARAGE SALE. BOOKS, GAMES, furniture and miscellaneous. 3906 Scolton Rd., Saturday, April 30th, from 10 a.m.

CHINESE SILK TABLECLOTH. hand embroidered, one only, size 54x72, with 6 dinner napkins, $140, 384-4292.

CHINESE SILK, SMOKING JACKet, size 44, 42. $40 each. Ladies' Kamona, size 40, 42, $50 each, 384-4292.

54" BOX SPRING AND mattress, excellent condition; 1971 Thunderbird 4-door Landau. 477-7980 or 385-7670.

20 MILLION MAYTAG OWNERS can't be wrong. Get one today at C. TAYLER Home Appliances Ltd., 707 Johnson, 383-3281.

NOW AVAILABLE
Texaco oil fired hot water tank. Lease or buy. Harknett Fuel, 384-9381, Ralph Smith.

LARGE VIKING REFRIGERator. Asking $125. Sanyo washer-spin-dryer, asking $100. Phone after 5:30. 384-7776.

DINING TABLE AND CHAIRS, scatter rugs, electric mangle, seat belts, record albums. All quality items. 477-1131.

DEMOLITION SALE OF A 2-BEDroom home at 1017 Kings Road, Thursday and Friday afternoon, all day Saturday, phone 478-0415.

FIVE H.P. RIDE-ON LAWNmower, good condition, $225. Rust colored chesterfield, offers. 658-5764.

12' SERVICE MEAT CASE WITH half horse remote unit. Excellent working order, $300. 10' wooden produce case, 2 tiers. $75. 246-3471.

LARGE QUANTITY OF BLACK coral, malachite and silver rings from Mexico. Phone 595-8527 after 4 p.m.

TWO-BEDROOM CARPETS, 6X6; one phone table; down quilt cover, double, with cases, new. All reasonable. After 4 p.m. 388-9218.

FOR SALE: 1 BRAND NEW, never been used, Realistic CB, regularly priced, $180. For sale now for $125. 477-3733.

OLD-FASHIONED CAST IRON bathtub with fixtures. Offers. 386-3997.

AQUARIUM 15 GALLONS, NEARly new, complete with fish, etc. Offers. 382-7006 after 3:30.

OUTDOOR INCINERATOR BARrels, ready to use. Free delivery. $5.95. 383-1328.

CHILDREN'S SAND BOXES, 4'x4'x8" with sand, $15, delivered. 383-0974.

NEW AND USED WOODEN BARrels, plastic pails, steel drums, 383-1328.

TRC 55, BASE MOBILE, weeks old. including mobile antennae, $150. 383-3462.

JACOBSON POWER REEL mower, excellent, $90. Phone 386-2826.

FOUR-YEAR-OLD KIRBY VACUum with attachments, reasonably priced. 382-2917.

COLONIAL HIGHCHAIR AND crib, 382-6638.

BEAUTY SHOP EQUIPMENT for sale. Phone after 5, 537-5675.

TENT, 9X15, IN VERY GOOD condition, $100. Phone 384-0790.

100 MISCELLANEOUS FOR SALE

EUROPEAN SEWING MACHINES One only Elna Supermatic open arm; One only Bernina, model 831 open arm; one only Pfaff open arm, fully automatic. Sawyer Sewing Centre, 840 Fort St., 383-6228.

CRAFTSMAN CLEARANCE sale, red uced prices on woven hangings, crocheted scarves and touques and original cards. Also homespun wool, pillows and handmade clothes. 478-2427.

TREADLE SEWING MACHINE wanted, any condition. 652-3433.

103 MISCELLANEOUS WANTED

LUNDS
AUCTIONS
Tuesday — 7 p.m.
Friday — 1:30 p.m.
APPRAISALS
For All Purpose
386-3308

WE WANT YOUR GUN
RIFLE, SHOTGUN
OR HANDGUN
CASH FOR ALL MODELS
Robinson's
Since 1929
VANCOUVER ISLAND'S LARGEST
GUN SELECTION
1307 BROAD 385-3429

WANTED!
GUNS — GUNS — GUNS
ALL MAKES — ALL MODELS
ALSO
Military Items — Surplus Ammo — Uniforms — Badges — Dress Daggers — Swords — Related Items.
INTERNATIONAL KNIVES
574 Yates St. 383-2422
(Across from the Post Office)

THE SALVATION ARMY Needs your re-usable clothing, furniture and household goods. "Help us to help others." Family Thrift Stores. Victoria, Sidney and Langford. For pickup — 386-3295.

WANTED: SET UP AND IN good condition, 7x10 or smaller, aluminum storage shed. 477-7905.

OLD CAR BATTERIES, RADIAtors, copper, brass, lead. 383-1328. 526 David.

OLD SALVATION ARMY UNIforms. The Salvation Army Is looking for old S.A. uniforms "Are you a child of a former S.A. member that might have this item that we might borrow?" 477-6235.

WASHERS WANTED
Inglis, Kenmore and Whirlpool washers wanted. Working or not. Ralph's Appliance Repairs, 479-7824 till 9 p.m.

I NEED OLD WOOD STOVE, OIL lamps, old jewellery, old woodworking tools, old tins, pans, relics and curios. 479-2684.

PRIVATE COLLECTOR WILL buy your old postcards please call, 595-8845.

WANTED: REFRIGERATOR, $100 or less, in good condition. Phone 477-8098.

WE BUY FURNITURE, HOUSEhold goods, pictures, tools, etc. Best cash prices, 386-0462 anytime.

CLOTHES DRYERS WANTED, working or not. Ralph's Appliance Repairs, 479-7824, till 9 p.m.

WANTED TO BUY: FURNITURE, household goods, tools, etc. 477-7864. Fair price paid.

OLD AVIATION BOOKS AND magazines wanted by private collector. 656-5170.

CARR'S
NEW—USED FURNITURE
779 PANDORA 388-5202

WANTED: INEXPENSIVE three inch reel-to-reel tape recorder. Phone 382-8900.

WANTED: USED KILN, TO cone 6. 656-7032.

SELL OLD BOOKS TO THE Haunted Bookshop. 382-1427.

WANTED: USED LAWN BOWLS, 4¾ and 4⅞. Phone 592-4587.

FRIDGES AND FREEZERS bought. 598-7422 All-Temp.

ELECTRIC CEMENT MIXER, call after 6, 478-7510.

WANTED: LARGE TRICYLE, good working condition. 652-5698.

KIDDY CAR, OLD FASHIONED wood and metal type. 592-6364.

WANTED: GARAGE TO RENT, store car, phone after 5, 383-2534.

WANTED: GOOD USED ELECtric lawnmower. 592-2171.

CHILDREN'S GYM SET.
656-6860.

STAINLESS STEEL TABLES
6'x2½'. Phone 656-1544 or 477-4714.

109 MISCELLANOUS TO RENT

WHY BUY AND MAKE A MISTAKE?
Telephone Answering Machine rentals at INTERCONNECT
384-0511

SAWYER SEWING CENTRE
RENT TO OWN — Domestic and Industrial sewing machines
840 FORT 388 6228
CLOSED MONDAYS

115 SWAPS

24' BUCCANEER SAILBOAT completely equipped with electric outboard, extra Genny, dinghy, purchased 1974, moorage at Westport. Will trade for land. Days 388-6515, evenings 598-1652.

WILL TAKE SMALL TRADE OF dirt bike or? on 67 International Crew Cab, recent paint, super clean, with canopy. Value $15-ish or offer. Shawnigan 743-9653.

WILL TRADE 6-MONTH-OLD 20" Panasonic colored TV, value $650, and recliner, value $150, for Volkswagen or any economical car. 595-0595.

MOTORHOME, PLUS CONVERsion all conveniences, $5500 trade? 656-6806.

71 BLAZER ($3,000) FOR DOWN payment on revenue property or what have you in mind? 658-5502.

PURE ONYX CHESS SET, VALued at $110, will trade for typewrited. 642-3987.

RUBY 2½ KARAT. SWAP FOR best car or boat. 656-6806.

116 COINS and STAMPS

TWO MINT SETS, 1963 CANADIan coins, 3 mint sets, 1964 Canadian coins. Hudsons Bay tokins, Labrador district, a set of 4, 1-5-10-20. St. Lawrence tokins, Labrador district, set of 4, 1-5-10-20. 383-1094.

WILL PAY 220% OF FACE value for pre-1967 Canadian coins. Will slightly lower for 1967 coins. 260% face value for pre-1965 American coins. 652-3169.

WANTED — CANADIAN SILVER coins, 1966 and back. Also U.S. silver coins. 1964 and back. Paying 200% of face value. 478-8580.

GOLD GEORGE V, $10; 1912 EF, offers over $455 considered. 477-3573.

117 ARTS and ANTIQUES

OAK DINING ROOM TABLE AND 3 chairs, walnut buffet and hutch, hall bench, highback den chair, hall table, rocking chair and men's highboy. 595-8616.

2 PIECE ENGLISH OAK CHEST with 2 oval mirrors, needs small repair; very old cherrywood drop leaf table, folds out to 4½'x3'. 479-3401.

CLOSING SALE
All stock reduced. Villager Antiques, 1826 Oak Bay Ave., Tues. to Sat. Noon to 5:00 p.m.

1928 MODEL A FORD, Roadster pickup, completely restored to original. $8000. 478-0159.

FURNITURE REPAIRED. ANtiques our specialty. 478-2539.

120 GARDEN SUPPLIES

WILL HAUL TOP SOIL, ROAD gravel, fill sand, very reasonable. 479-6459.

TODAY'S CROSSWORD PUZZLE

UNITED Feature Syndicate

ACROSS

1 Challenged
6 Narrative poem
10 British prison
14 Miss Faye
15 Foreign: Prefix
16 Columnist ---- Bombeck
17 Religious festival
18 Is not able
19 Tremolo: Abbr.
20 Having made a will
22 Room for storing
24 Brought to public attention
26 Sports palaces
27 Kind of avalanche
30 Capacity unit: Abbr.
31 "Do as ----!"
32 Capacity for knowledge
37 Gaelic sea god
38 Seasons
40 Kind of defendant
41 Allowing entry: 2 words
43 Mend socks
44 Adjective suffix
45 Scandinavia of old
48 ------ of Wales
51 Haute ----- Equine moves
52 Bankers, e.g.
54 High jumpers
58 Handle. Fr
59 Narcissus' nymph
61 Scene of an event
62 Short newspaper piece
63 Sailing vessel
64 Natural fat
65 Brings in a profit
66 A migration
67 Retail establishment

DOWN

1 Off one's rocker
2 Sailing direction
3 Narrow inlets
4 State of delight
5 Tell fully
6 Surpassing
7 Edible seed
8 Lodging houses
9 Small house occupant
10 Kind of card
11 Scottish island
12 Alpha and ----
13 Cripples
21 Three times: Prefix
23 Some exams
25 Tooth part
27 Move around in confusion
28 Future user
29 Arrow
33 Time of day: 3 words
34 Holland product
35 Feminine name
36 State: Abbr.
38 React to pain
39 Charge for a loan
42 Two-wheeled carriages
43 Most profound
46 Eurasian deer
47 Works hard
48 Prairie
49 French annual income
50 Map within a map
53 Evidence of an injury
55 Inside: Comb. form
56 Repenter
57 Shrivel: Var.
60 Hasten

R	U	L	E	R		A	D	A	R		D	A	B	S
A	T	O	N	E		R	O	D	E		A	B	E	T
G	A	L	E	S		R	C	A	F		M	I	N	A
S	H	A	R	P	S		S	P	R	E	A	D	E	R
				G	I	S	T		T	A	R	G	E	T	S
R	E	T	I	R	E	E	S		I	N	E			
A	G	R	E	E		S	T	O	N	E		D	E	L
T	I	E	S		S	T	A	T	S		F	A	M	E
A	S	K		C	H	A	N	T		R	I	D	E	S
			D	O	R		G	E	N	E	R	O	U	S
N	O	T	E	V	E	N		R	O	V	E			
A	L	A	M	E	D	A	S		D	E	B	A	R	K
D	I	R	E		D	I	E	S		R	A	D	I	I
E	V	A	N		E	V	E	T		S	L	A	T	E
R	E	S	T		R	E	L	Y		E	L	M	E	R

By R. A. POWER

120 GARDEN SUPPLIES

SPRING SALE
Honda 36" rototillers $379
Howard 350 rotovators, assemble yourself $895
Mighty Mac 7 horsepower rototillers $650
Used rototillers from $150
Compost shredders, assemble yourself and save.
Weed cutters, some at last years price.
Butler Brothers Equipment Ltd., Keating X Rds. 652-1121.

B.C. GREENHOUSE BUILDERS. Quality aluminum and glass greenhouses. Automatic vent openers, etc. Order now before new price increase. For information, brochures, write 783 Hutchinson Ave. or phone 385-2841, 385-8445.

VANCOUVER ISLANDS LARGEST stock of new John Deere lawn and garden equipment. Good reconditioned trade-ins usually in stock. J. Grieve Motors Ltd., 652-1642 days, 652-4192 evenings.

TORO RIDING LAWN MOWER, 9-horse, very good condition. $800. 7-horse garden tractor with mower. $450. Phone 652-1562

SIMPLICITY GARDEN TRACTOR and attachments, 5 horsepower, $200. After 5:30 658-8703.

Fertilizer

COW MANURE FOR SALE, 652-2026 or 652-1743. No Sunday calls, please.

AGED HORSE MANURE, $1 A bag, minimum five delivered. 479-6658 or 479-3016.

3-S 4H BEEF CLUB MANURE sale. $1.00 bag, delivered. 479-5106 or 478-4517.

COW MANURE. 478-1876.

OLD COW MANURE, BAG $1.50, delivered over 6. 479-5426.

STRAIGHT COW MANURE, 3 yards $28; 7 yards $49. 592-3953.

STRAIGHT OLD COW MANURE, 7 yards, $49, bag $1.75. 595-0773.

Plowing, Rotovating and Cultivating

DAVE'S LOW COST ROTOVATING. High-powered machine will rotovate all gardens, discount on community garden plots for the month of April! Leave message and phone number. Call 479-4513.

DON'S TRACTOR SERVICE
477-3913
We rotovate, plow, cut grass and brush also, loading and hauling.

ED'S ROTOVATING, BRENTwood and Saanichton only. Reasonable, price approx. $15 big, $20 large, by hour. 652-1088, ask for Ed.

HAROLD'S ROTOTILLING
Powerful 20 h.p. machine, gardens, lawns, will enter 30" gate. Tall grass cut, quick service. 479-1337 or 479-4714.

COOPER TRACTOR SERVICE
478-3143 or 477-5167
Grass or brush mowing, rotovating, loading, hauling, lot cleanup.

ROTOVATING
Gardens and lawns, small or large jobs, reasonable. 658-5406.

ROTOVATING, EVENINGS AND weekends, $20 hour, $15 minimum. 382-5449.

ROTOVATING, ROTO-TILLING, brush cutting, hauling. Big or small. 478-8690.

GARDENS ROTOVATED. Discount to Old Age Pensioners. Satisfaction Guaranteed. 479-3689.

RENT A BOBCAT FROM $55 A day 10% off on Tuesday, Wednesday and Thursday. 478-0811.

KAYTER'S ROTOVATING — gardens and backyards, enter small gates. 383-8269.

Seeds, Bulbs, Plants and Shrubs

DAHLIA BULBS, HOLLYHOCKS, foxglove, shasta daisies, plants, 25c each. Single, pink mums 50c doz. 595-8582.

TOTEM STRAWBERRY PLANTS. $1.00 a dozen. 652-2803.

Topsoil, Rocks and Fill

GRAVEL SUPPLIES. REASONable rates, free fill, delivery only. 478-2428.

120 GARDEN SUPPLIES

Topsoil, Rocks and Fill

SCREENED TOPSOIL WITH sand and manure $12 C.Y.
Minimum Delivery 6 C.Y.
Garden Sand $3 C.Y.
Plus Delivery
Sand — Fill
Road Gravel
Drain Rock
Crushed Rock
Bark Mulch — Fine ¾"-1½"
Bark Mulch — Coarse 1½"-3"
E. NIXON LTD.
Office 385-4431
Nights 479-1937
or 479-2995

HURRY, NOW WE ARE RUNning short of topsoil. The soil we have may only last another month. Anyone ordering before May 15 will be charged the old price of $9 a yard, or $65 per 7 yard load, after May 15 the price will go up by $1 per yard. A mixture of sand, manure and black topsoil. Minimum deliveries of 7 yards. Orders taken 7 days week. For prompt and courteous service phone 386-8272. Please phone a day or two ahead of your delivery date.

TOP QUALITY SHREDDED TOPsoil, mixed with sand and manure, 10 to 14 yard loads, $8 per yard. Smaller amounts available. Peninsula Bulldozing. 479-1884.

ALL TYPES OF FILL WANTED. Prospect Lake Golf Course. 479-2688.

VIRGIN SOIL
Rich black shredded peat soil. Call A-1, 383-1532.

No. 2 TOPSOIL
$6.75 per yard. 652-3951, 652-1658.
PICKUP ORDERS WELCOME

COLOURFUL BLASTED ROCK, you load and haul, $6 yard, 598-4371.

CLEAN FIELD SOIL, $8.50 PER yd. delivered. 479-5088.

BLACK NO. 2 TOPSOIL, $7 PER yard, 10-yard minimum. 478-4784.

BLACK PEAT SOIL, BY SACK, pickup or delivery. 382-2843.

125 PETS and SUPPLIES

FOR SALE, REGISTERED black labrador retriever pups, duxbak blood lines, field, trial and show quality. Females — $100, males — $150. Phone 656-6226.

FREE TO GOOD HOME IN country well tempered purebred German Shepherd, three years old. Forced to part with, leaving province. 383-9325 after 5 p.m.

REGISTERED ST. BERNARD, 3 years old, must sell, free to good home. 384-2405 days or 479-2315, after 5.

GOOD HOME FOR KITTEN with unusual markings, tortoise shell, female cat, interested cat breeders. 478-2930.

PUREBRED IRISH SETTER puppies. Sired by West Coast Champion. Phone between 6 and 8 p.m., 386-9326.

EXTRAORDINARY ANGORA-Persian mixture kittens. Champagne, butterscotch colors. See to love. Reasonable. 595-2877.

JUNIOR KENNEL CLUB SANCtion match, Brentwood Hall, May 1, 1977. Entries 10 a.m. to 12 noon. Judging 12:30.

23 GALLON AQUARIUM, COMplete with fluorescent canopy and Dyna-flo filter, asking $65. Call 382-7382 after 5 p.m.

PUREBRED ALASKAN MALAmute, male, 2 years old, best offer. 386-0913.

BEAUTIFUL, REGISTERED Afghan, Blond, female pup. Birthdate, 12-12-76. 479-5173.

PET SHOP FOR SALE. See Business Opportunities. Western Homes Ltd.

FREE, TO GOOD HOME 9 WEEK old female Collie-Lab cross. 652-5582.

SPAYED FEMALE, SAMOYED-Lab cross, free to good home. 14 months old. 479-8404.

PUREBRED LAB PUPPY, male, $20. 652-2572.

REGISTERED DOBERMAN, male. 246-4267 or 746-4332.

CAIRN TERRIER PUPPIES. 479-3936.

HUNGARIAN VISZLA MALE puppy for sale. 592-6745.

PUPPIES FOR SALE, 5 MALES, 1 female. Phone 478-5369 after 6.

125 PETS and SUPPLIES

I have 5 cats,
That have to scat,
3 that fit in your hat,
So phone and we'll chat.
383-1327 or 384-5360.

HUNGARIAN VIZSLA MALE puppies, 10 weeks, pick of litter. 592-6745.

WANTED, GOOD HOME FOR black persian cat. 478-7090, after 6 p.m.

PUREBRED ST. BERNARD pups, reasonable to good home. Please phone 478-9242 or 478-9867.

ST. BERNARD BLACK LAB cross puppies, weaned, $30. 642-5694.

127 CHICKS, POULTRY, HATCHING EGGS SUPPLIES

R.I. RED, COMET, LEGHORNS, and meat chicks. 478-7617.

128 LIVESTOCK SUPPLIES and EVENTS

CANADIAN TOGGENBURG DOE kids, 6 weeks old, from 2 star milker, $125. Deposit will hold until weaned. Kind, very road safe pony gelding, 12 hands, $100. Please phone 112-743-5288.

LADIES BLACK RIDING JACKet, size 16, worn four times, $45; cord breeches, size 14, $10; two saddles — 17" Barnisby, $150, 18" Stubben, $350; offers 479-1564 afternoons.

REG. T. B. GELDING. KNOWN ribbon winner and super trail horse. Flashy-mover. English, 100% sound, $600? 479-5606 after 4:30.

REGISTERED HALFthoroughbred, 7-year-old Chestnut Gelding, 15.3 h.h., Hunter type. Sound. Reasonable. 338-8823.

BLACK THOROUGHBRED MARE by Regal Jewel, 15.2 h.h., 8 years old, schooled and sound. Phone 477-4495.

5-YEAR-OLD THOROUGHBRED mare 15.3 hands, gentle, good alone roads, trail or ring, $425 or best offer. 656-5940.

½ THOROUGHBRED FILLY, 4 years, 16 hands, good jumping prospect, English. Also an assortment of tack. 478-0905.

SADDLE AND BRIDLE REPAIRS for the coming season. Saddle bags, braided reins, flat or round. 384-7238.

REGISTERED APPALOOSA gelding, 15 hands, $525 12 hand, Welsh pony, very lovable, $250 with saddle. 479-1150.

WANTED: BEGINNER'S HORSE around 15 hands for girl, 14, reasonable. Reply to Victoria Press Box 894.

ARAB WESTERN SILVER SHOW saddle — Sterling Silver show bit — pony club saddle, complete. All as new. After 2 p.m. 479-5016.

FOR RENT, PASTURE AND barn for two horses. Hay for sale. 479-3942.

YOUNG FAMILY HOLSTEIN cows for sale cheap 652-2019, after 8 p.m.

HAY AND STRAW FOR SALE. 652-2026, 652-1743. No Sunday calls please.

GOATS, REGISTERED SAANEN doe kids, and mature stock. 479-3936.

WEANER PIGS, 8 WEEKS OLD, Yorkshire, $35, 642-4343.

SAANEN DOE AND TWO KIDS. Phone 656-4150 after 5 p.m.

FOR SALE: QUARTER HORSE buckskin colt, 1 year old. 743-5135.

BEE COLONIES FOR SALE. Phone 479-2127.

130 HEAVY EQUIPMENT and MACHINERY

CATERPILLAR MODEL 12 grader; Prentice D600 BB hydraulic log loader, completely rebuilt; 1965 Hayes C.O.E. tractor 318 G.M. 5 plus 4; 2½-yard Dominion grate shovel. 478-2731.

1967 JOHN DEERE 350 CAT WITH hoe and four in one front end buckets, offers over $9000, firm. 386-1291.

FOR SALE
Tandem trailer four-ton capacity, all steel. For more information, call 383-7461.

130 HEAVY EQUIPMENT and MACHINERY

MELROSE BOBCAT
HABITAT 2000
994 GOLDSTREAM AVE.
478-0811 DL 00784A
RENT A BOBCAT
Special mid-week discounts!
CONTRACTORS SPECIAL
1970 Ford 1-ton truck and Bobcat loader, $8,500. Excellent terms.
Your Island dealer for Allis Chalmers-Melrose Bobcat Tractors.

MF Massey Ferguson
STANWOOD
EQUIPMENT SALES LTD.
Industrial—Agricultural
TRACTORS
6805 VEYANESS
652-1231
"YOUR LOCAL MASSEY DEALER"

FOR SALE: FERGUSON 30-85 Tractor with 3-point hitch, excellent condition. Also Parmeter Loader with International C28 Mower. Phone 754-2979, 753-3965.

1968 MERCURY CABOVER UTILity truck, storage bins, hydraulic extending boom 24', 6000 lb. lifting capacity with winch. $3750 or offers. 656-5417.

1974 DUAL AXLE CUSTOM TILT boom trailer, 12,000 lb. capacity, ideal for backhoe, good condition, $1400 or offers. 656-5417.

135 FARM IMPLEMENTS

—David Brown, 43 horsepower diesel tractor with loader. $6900
—Case 4300 diesel tractor, with loader. $4500
—Ford 4000 diesel tractor, low hours. $3900
—Ferguson 3 point cultivator, good condition. $ 295
—New Holland manure spreader. $ 475
—Howard 60" rotovator, new blades, good condition. $1150
—Butler Brothers Equipment Ltd. Keating X Rds. 652-1121

HAYING EQUIPMENT, NEW and used. J. Grieve Motors Ltd., 652-1642 days, 652-4192 evenings.

BOLANS GARDEN TRACTOR with rotovator $1350. Phone 479-2209.

JOHN DEERE GARDEN TRACtor with discs and cultivators. $1450. Phone 479-2209.

150 CARS FOR SALE

LATE '72 MONTEGO MX 2-DOOR hardtop, custom built, excellent condition, 24,000 miles, good original tires, vinyl top, factory undercoat, all tinted glass, etc. Asking $2750. 477-0494 before 5 p.m.

A-1 '72 442 CUTLASS SUPREME convertible, with 445, 400 turbo transmission cruise control, power windows, best offer, phone 382-9856, 5-10 p.m.

1974 VEGA WAGON
18,000 miles, two door, automatic, radio. Terms or automatic car in trade. 383-5524 or 477-7750.

'70 VOLKSWAGEN FASTBACK. Automatic, very clean. 65,000 miles. $1395. O.B.O. Will take trade. 656-5742

1972 PLYMOUTH FURY, 318, red with black vinyl top, 2 door, only 40,000 miles on motor, $800. 383-8663.

1967 VOLKSWAGEN. EXcellent condition. Only 57,000 original miles. One-family car, asking $1100. 658-8092.

'64 ACADIAN CANSO, 6, AUTOmatic. New Paint, tested till '78. 77,000 miles, tapedeck, excellent condition, $500. 479-4876.

I MUST SELL THIS '68 CHEvelle Super Sport, 396, four speed. Offers or trades on motorcycle. After 5:30, 598-4972.

MUST SELL TO PURCHASE home, 1972 Pontiac LeMans. White interior and exterior, 350 V-8. $2595. 642-3159.

'68 DODGE POLARA 2-DOOR hardtop, V8, automatic, city tested, fine condition. $750. Must sell. 478-1901.

1967 AMBASSADOR 6 AUTOMATic, studded winter tires included, good condition, best offer. 386-0762, 385-3753.

1976 CHEVETTE AUTOMATIC, radio, as new, $2985. Sports and Classic Cars Ltd. 384-1721, 592-3121. Dealer 00244A.

'72 TOYOTA COROLLA 1200, 72,000 miles, just tested, good condition, asking $850. 385-1900 after 5 p.m.

1974 LEMANS, POWER STEERing, brakes, power windows, new radial tires, 33,000 miles, only $3800. Call 477-6380.

'71 R10 MAZDA, GREAT SHAPE, real nice interior, new clutch rebuilt starter, motor, $700 or best offer. 479-6125.

1967 FIREBIRD CONVERTIBLE 350, 4 speed, $1500 or best offer, No. 4-643 John St., between 4-7 p.m.

1971 NOVA SS 350, 4 SPEED, headers, 650 Holley. Few more extras. In good condition. $2300, or nearest offer. 385-3366, rm. 102.

MUST SELL 1973 RENAULT 12TL 4-door, 38,000 miles. Must be seen. $1550. 598-3744.

'70 METEOR 2 DOOR, HARDTOP, good condition, 69,000 miles, offers to $1450. 642-5497.

'66 RAMBLER CLASSIC, POWER steering, automatic, good condition. $550. 592-9709.

1963 VOLKSWAGEN, NEEDS clutch. Whole or parts, $100. 383-2090.

VW DUNE BUGGY 160 REBUILT engine. Fibreglass body, $675. Phone 743-5830 Mill Bay.

1965 CHEVELLE, GOOD MILEage, power steering, radio. Best offer. 477-5325.

'71 MATADOR V-8 AUTOMATIC. Good condition, 42,000 miles. Asking $1500. 592-6225.

'65 CHRYSLER 383, 2-BARREL, good running condition. $250. After 6 p.m. 478-9360.

'70 DART 4-DOOR, 6 AUTO., power steering, 51,000 miles. $2,200. 1476 Stroud Rd. 595-7165.

'73 CRICKET, ONE OWNER, like new. 30,000 miles. Offers. 388-4709.

1962 COMET, HOLLY CARBED, $150. Phone Bill 598-4402 before 2 p.m.

'68 AUSTIN 1100, GOOD CONDITION, low mileage. $800 or best offer. 382-8635 after 5.

VOLVO — 1971 WAGON, 67,000 miles. Good condition. $2550 or best offer. Phone 479-2357.

1972 LEMANS PONTIAC TWOdoor hardtop, 350 automatic. Good condition. $1750. 384-9543.

1970 MAZDA 1200 AUTOMATIC, good condition, $800 or offer. 477-4120.

1964 OLDSMOBILE, RELIABLE transportation, phone between 5:00-7:00 p.m. 598-8223.

1963 CHEV IMPALA, 2-DOOR hardtop, V-8, automatic, good shape. Offers. 658-5981 or 652-2444.

1952 METEOR, FLAT HEAD 8, auto trans. Phone 748-3350 after 6 p.m.

ESTATE SALE
1967 Dodge Coronet, 2 door auto. just tested, $895. 592-4663.

1965 MERCURY PARKLANE, coupe, cream puff condition, $875. 383-2631.

67 COUGAR, NEEDS WORK, $800. 477-4303.

1971 MGB GT, 35,000 MILES, good condition, $2500. 477-9283.

1967 MERC MONTCLAIR $650 OR offers. 384-4593.

1973 Z28 350 LTI CAM AND headers. 389-5301.

'67 CAPRICE, 283 MAGS, FIRST $600. 385-0317.

1955 CHEV, AUTOMATIC FOURdoor. Running. 384-4955.

1973 EL CAMINO, GOOD CONDITION. Telephone 477-5034.

LADY'S CAR, 1970 CORONET, $1395. 592-6460 evenings.

'67 CHEVY FOR SALE, GOOD condition, tested, $200. 383-4905.

'61 HUMBER. GOOD CONDITION 598-3786 between 3-7 p.m.

150 CARS FOR SALE

McCALLUM DATSUN VOLVO
McCallum Motors Ltd.
SPRING SAVINGS! ON OUR USED CAR INVENTORY!

76 Dodge ¾-ton P.U., canopy
74 Pinto, automatic, radio
74 Le Mans H.T. V8, A.T.
74 Charger. V8, A.T.
74 Coronet, 4 dr. V8, A.T.
73 Ford ¾ton PU. V8
73 Barracuda. V8, A.T.
73 Ford ½-ton P.U., canopy
72 Mustang
72 New Yorker, 4 Dr. H.T.
73 Volvo 1800 ES wgn.
73 Volvo 142, automatic
76 Datsun B210, auto.
76 Datsun long box P.U.
75 Datsun 710 2 door
75 VW Rabbit
74 Toyota wgn. 4 spd.
74 Datsun B210 H'back
73 Datsun '610', A.T.
73 Toyota 2 DR.
72 Datsun '510' 4 Dr.
71 Opel GT, coupe
68 Corolla, automatic.

100 POINT BCAA INSPECTED!

DOWNTOWN
1101 YATES AT COOK
382-6122 Dir. Lic. 00850A
COLWOOD
1836 Island Highway
478-1741 Dir. Lic. D-00850A

SUBURBAN MOTORS
3 ONLY NEW 76 MONARCHS
Stock No. 6—716. GHIA—4 dr. sedan, 6 cyl., automatic, P.S. and P.B. and more.
NOW $5,987
Stock No. 6 — 193. GHIA — 4 Dr. Sedan, 6 cyl., automatic, P.S. and P.B. and more.
NOW $5,710
Stock No. 6—691. GHIA. 1 4-dr. sedan. 6 cyl., automatic. P.S. and P.B. and more.
NOW $5,908
3 ONLY NEW 76 CAPRI'S
Stock No. 6—823. 2.8-litre, 4-speed trans. and more.
NOW $4,792
Stock No. 6 — 824. 2.3-litre, 4-speed trans. and more.
NOW $4,560
Stock No. 6 — 808. 2.3-litre GHIA. Automatic and more
NOW $5,562
SUBURBAN MOTORS
3377 Douglas St.
386-6131
Dealer Lic. 00863A

Wonda CAR CENTRE
YATES AT QUADRA
386-6707
"For a good deal more . . ."
Dealer Lic. 846A

1973 2-DOOR OLDS CUTLASS, 30,000 miles. Immaculate, $2,950. 479-7726.

1969 CAMARO SS 396, RADIAL tires, low mileage, immaculate condition. 478-2222.

'72 PONTIAC FIREBIRD ESPRIT, silver grey, black vinyl roof, excellent condition. 384-8240.

63 RAMBLER CLASSIC, AUTOmatic, runs, $50. 386-9539.

MUST SELL, BRAND NEW '62 Volkswagen. Must be seen. 652-5883.

71 CAPRI 2000, SUNROOF, radio, new radials, $2,000. 592-1520.

1969 METEOR 2-DOOR HARDtop, immaculate, $1850. 592-1355.

150 CARS FOR SALE

Garden City Auto Sales LTD.
WE REALLY Come through for YOU!
No Reasonable Offer Refused

75 FORD F100 pickup V-8, full power.
75 DODGE pickup, 6 cyl., std., with canopy.
74 COUGAR XR7 loaded with factory air.
74 GMC ¾-ton full power and custom canopy.
74 CAMARO LT, V8, full power.
73 FORD F-250 crew cab, 4-speed.
73 THUNDERBIRD loaded.
73 COUGAR V-8. Full power.
72 WESTFALIA Camper.
71 MUSTANG GRANDE Full power.
71 CHEV SUBURBAN V-8, 4-speed.
71 DODGE ¾ ton Full power.
70 MUSTANG V-8 full power.
70 DART SWINGER V-8, full power.
69 GMC ¾-ton V-8 automatic.
68 FARGO 2-ton V-8 with 12-ft. van.

2978 Douglas
382-9111
D-001319A

Cornell CHEV/OLDS Cadillac CHEVROLET TRUCKS
Sales/Service 385-5777

76 CAMARO
76 CHEVELLE Classic 4-dr.
76 IMPALA 4-dr. hdtp.
76 BUICK "Free Spirit"
76 NOVA 4-dr. auto.
75 CUTLASS Supreme 2-dr.
75 CHEVELLE 2-dr., auto.
75 PLYMOUTH Duster 2-dr.
75 FIAT 128 wagon
75 CHRYSLER CORDOBA
74 ELDORADO
74 CHEVELLE 4-dr., auto.
74 MONTE CARLO Landau
74 BUICK Century 2-dr.
74 FORD Wagon, 4-dr.
74 VEGA Estate Wagon
73 TOYOTA Celica ST
73 MONTEGO MX wagon
73 MONTEGO MX 2-dr.
73 TOYOTA Corolla 1600
72 VW Westfalia
72 NOVA 2-dr. Rally
71 PLYMOUTH Fury II
71 TOYOTA Corolla wagon
76 FORD Courier pickup, auto.
73 GMC ¾ ton 4x4
68 GMC ½ ton Pickup

CORNELL
CHEV-OLDS LTD.
3050 Douglas—385-5777
Dealer Licence D-00681A

PLIMLEY
BRITISH LEYLAND
1010 Yates
382-9121

74 AMC Jeep 4x4 $4295
74 FORD Capri V6 $3695
73 MGB $2495
73 Marina 2-Dr. $1895
73 PLYMOUTH Fury III $2395
72 DODGE MONACO s.w. $2695
71 PLYMOUTH Valiant $2195
71 Toyota Corolla $1295
70 Datsun 510 $1295
69 Ford Cortina $895
68 Triumph Spitfire $1295
65 SUNBEAM Mimx $695

OPEN 9 am to 9 pm
Dealer Licence 572A

MUST SELL, 1969 TOYOTA Crown, rebuilt engine, good condition, $1100. Phone 384-0023 after 9 p.m.; 382-6966 before.

SACRIFICE, 1971 FORD, LTD Brougham, new tires, radio, many extras, runs well. Asking $1,950, or offers. 652-3802 anytime.

1970 LEMANS WAGON, V-8, power steering, power brakes, 85,000 miles, good condition. $1995. 656-5264.

1974 BOB CAT, STATION WAGON, excellent condition, 26,000 miles, 4 new radial white wall tires. Asking $2,700. Phone 478-8584. After 6 p.m.

74 FORD MUSTANG II, V6, 2800, automatic, like new. New Michelin radial tires. $3,400. Len, 382-8131, 9-5 p.m. After 5, 384-1951.

1970 AUSTIN 1800, ROOMY, GOOD interior, mechanical condition, new radials, paint. 383-2517.

150 CARS FOR SALE

DOUGLAS VOLKSWAGEN
PORSCHE
AUDI
YOUR LARGEST VOLKSWAGEN DEALER ON THE ISLAND
77 RABBIT DIESEL! on display 62 M.P.G.!!
PREMIUM USED

76 CAPRI V6, 2-dr., 4-spd. $4895
76 AUSTIN MINI $2495
75 AUSTIN MARINA, auto., radio. $2995
74 MAZDA 808 wagon, 29,000 miles, auto, radio. $2795
74 VW DASHER, 2 dr., 4-spd., radio. $3195
74 ASTRE Hatchback GT, mags, 4-spd., radio. $2495
73 MAZDA 618 Sedan, 4 cyl., auto., radio $2195
72 TOYOTA Corona Sedan, 4-spd. $1695
72 DATSUN 1200 Coupe, 4-spd., radio $1495
71 TOYOTA Crown auto., radio $1395
71 TOYOTA Corona, auto., radio, 1 owner, 34,000 miles. $2395
70 TOYOTA Corolla 1200, 4 spd., radio $1095
69 TOYOTA Corona, 4-spd., radio, 1 owner, low miles $1395

100 PER CENT FINANCING O.A.C. SCOTIA PLAN

Douglas Volkswagen Ltd.
Porsche - Audi
3329 Douglas Street
388-5466
Dealer Licence 00341A

Millstream CHEVROLET

69 JAVELIN. V-8, automatic. Finished in fawn. $800

74 FORD Torino wagon. V-8, automatic, power steering, power brakes, radio. Finished in dark green. $2980

'69 CHEV ½-ton, pickup, 6-cylinder, 4-speed. Finished in green, above average condition. $2295

76 MONTE CARLO. Fully equipped, including air conditoning, sun roof, and power windows. Finished in white with maroon interior $7950

Millstream Chevrolet Ltd.
1730 Island Highway
474-1211
Dealer Lic. D01384A

1962 RAMBLER STATION wagon, tested till October, running condition, needs ring job, $200. See at corner Cadboro Bay Road and Penrhyn, inquire at service station.

MUST BE SOLD
1971 Mustang Grande 302 V-8, automatic, power steering, radio, excellent throughout, has to go. Sacrifice $2175 or offers. 595-1452.

65 PONTIAC 2-DOOR HARDTOP, 3,000 miles on rebuilt, ¾-cam, torque converter, chromies, new paint, tested, $3,000 spent last year. $1500 or best offer. 592-2042.

1952 UNIQUE A-40 AUSTIN, working condition, great shape, car plus lots of spare parts, $650. Good for restoration. Phone after 5 p.m., 384-4768.

'65 PONTIAC STATION WAGON, 11,000 miles on rebuilt engine. Economical 6-cylinder 230 and transmission. $300 or nearest offer. 388-9893.

1958 EDSEL
43,000 original miles, excellent condition throughout. Phone 386-1989.

1961 PREFECT, RUNS $100 OR best offer. 387-6729 days, 383-3227 evenings.

'64 OLDSMOBILE, V-8 AUTOMATic, reliable transportation, $200 O.B.O. 652-3052 or 479-4272.

1967 SUNBEAM ALPINE CONvertible, $599. 477-4769.

150 CARS FOR SALE

THREE POINT MOTORS
BUY A NEW DATSUN NOW GET $200 WORTH OF EXTRAS AT NO EXTRA COST!

76 MAZDA $3,995
76 ARROW $3,695
76 MG MIDGET $3,595
75 ASTRE $2,585
74 TOYOTA $2,695
74 ASTRE GT $2,495
74 MAVERICK $2,395
74 VW $2,395
73 TOYOTA $2,695
75 TOYOTA $2,295
73 VEGA $2,095
72 VW 411 $2,395
72 FORD $2,095
72 TOYOTA $1,795
72 FIAT $1,595
71 VW 411 $2,095
70 T-BIRD $2,795
70 HORNET $1,995
69 ARROW $1,095
66 BUICK $ 995

ALSO A FINE SELECTION OF USED DATSUN CARS & TRUCKS
USE OUR BANK PAYMENT PLAN
NO DOWN PAY'T
100% FINANCING ON APPROVAL OF CREDIT

Open 'Til 9 P.M.
SHOW YOU CARE DRIVE SAFELY
2620 GOV'T AT HILLSIDE
385-6737
Dealer Licence D00740A

S&H TOYOTA

76 CHRYSLER CORDOBA 2 dr. HT $5995
76 TOYOTA COROLLA 4-dr., auto., radio. $3695
76 TOYOTA COROLLA 1200, 2-dr., 4 spd. $2695
75 TOYOTA CORONA 4 dr. AT $4195
75 COROLLA S.W. 4 spd. $3595
75 VOLKSWAGEN RABBIT 2 dr., 4 spd. $3595
74 HORNET 2 dr. auto. Very clean $3195
73 TOYOTA CORONA 4 spd. $2395
73 DODGE CORONET 4 dr. sdn. $2995
71 TOYOTA MARK II 2 dr., Hardtop, 4 speed $1595.

Saunders and Hitchman Ltd.
2040 Cadboro Bay Road
At Fort and Foul Bay
Dealer Licence D01751A
592-2471

1972 METEOR
Two door hardtop, automatic, power steering, power brakes, vinyl roof, 50,000 miles, new tires, radio, excellent condition, $2,000. 658-1135.

VERY ECONOMICAL 1966 SUNbeam Minx 4-door, 4 cylinder, automatic, new Die-hard battery, new tires, new front disc brakes, government inspected, $450 firm. 477-9274.

75 OLDS VISTA CRUISER, AIR conditioning, power steering, power brakes, electric windows, rear defogger, steel belted radials, tilt wheel, and other extras. $5,700. 382-9578.

1969 PONTIAC PARISIENNE, 2-door hardtop, 350 V-8, 3-speed automatic, power steering, power brakes, radio, tested. Good condition. $740 or offers. 595-1452.

1974 ROADRUNNER, BLUE WITH white stripe, 360, automatic console. 382-9656 between 5 and 8 p.m. Must sell.

'72 CAPRI, NEEDS WORK, 43,000 miles, offers. Harvey has to go, 382-3311.

1973 MAZDA 808 COUPE, RADIO, tape deck, new tires, good condition, $1895 after 5. 479-1528.

'65 CHEVELLE CONVERTIBLE, rebuilt 283, good condition, $795. 477-2173 or 595-2886 after 6.

'73 FORD CAPRI, GOOD CONDITION, good body, 58,000 miles, asking $2500. 384-8571.

1973 LINCOLN MARK 4, EXcellent condition, 40,000 miles, $6,500 firm. 384-8830.

'64 CHEVY II, ONLY 84,670 miles. Good tires. Plus new snow tires. $450. Phone 479-8403.

1966 VOLVO SEDAN, EXcellent condition, just tested, 385-4807, 384-3935.

1965 SUNBEAM, NEEDS WORK, free. 478-7510.

150 CARS FOR SALE

Brian Holley MOTORS LTD.
SUBARU and HILLSIDE
Get Together This Week
See Us There!
CAR SHOW SPECIALS

73 AUDI Fox 4-dr. automatic, 1 owner, Emerald green. $3195

73 DATSUN 510 2-dr. Sedan 4-speed. Dark blue, radio, 8 track tape. $2295

73 VOLVO 142 Grand Luxe 4-speed, plus overdrive, AM-FM radio, metallic blue with black leather. $4295

73 FIAT 124 Spyder Convertible, new top, powder blue with black interior. $3995

73 GMC Blazer 2-wheel drive. One local owner. 6 cyl. auto, power steering. $3695.

74 DATSUN 710 Wagon Automatic, metallic silver, radio, side moulding. Very clean. $3195

74 VOLVO 144 Grand Luxe AM-FM radio, air conditioned, 4-speed, overdrive. Burnt orange with black leather. $5195

Brian Holley MOTORS LTD.
3319 DOUGLAS
Between Mayfair and Town and Country
DL 00903A 384-1161

HORWOOD MAZDA

75 DATSUN 280Z $6495
75 MAZDA coupe $2695
74 FIAT 128 $1995
74 MAZDA 808 $2395
74 DODGE Duster $3695
73 BUICK Luxus $2695
73 MGB sport $2995
73 DATSUN sedan $1995
73 MAZDA coupe $1995
72 CUTLASS S, HT $2695
72 CORTINA 200L $1695
71 VOLKSWAGEN $1495
70 TORINO GT $1695
70 CHEVY II SS $1695
70 TOYOTA Sprinter $1295

TRUCKS
77 GMC Sierra $5695
76 DODGE, 6000 mi. $3895
76 MAZDA, 4000 mi. $3595
74 TOYOTA, long box $2895

SEE OUR '77 GLC MAZDA'S ON DISPLAY IN THE MAYFAIR MALL APR. 25-30
Blanshard at Johnson
385-1451 D-00803A

1970 MACH I, 62,000 MILES, 351 automatic, power steering, brakes, window slats, rear spoiler, ram air. New paint, radials, shocks, brakes, many extras. Excellent condition $3095. 656-6661 after 5 p.m.

1968, ONE OWNER CHEV MALIbu wagon, 307 automatic, power steering, power brakes, clock and radio. Regular maintenance, must be sold. Best offer over $550. 592-9224.

1971 GREMLIN, SILVER WITH red stripes, good condition, 36,600 miles, 5 new radial tires, two new radial snow tires, $1600. Phone 479-4078 mornings to 2 p.m.

ESTATE SALE
1977 Chrysler Volare Station wagon. Standard. 10,000 kilometres, snow tires. 748-3962 after 7 p.m.

16,000 ORIGINAL MILES
1974 Dodge Challenger. ET mags, Concorde 50s, lakers, must be seen. 2873 Parkview Drive, anytime.

TOYOTA STATION WAGON, 6 cylinder, automatic, power steering, has been exceptionally well-cared for, open to offers. 652-2644.

1968 THUNDERBIRD A-1 SHAPE, all power equipment, 429 engine colour silver, 4 door hardtop, best offer. 479-8109.

'62 CHEV BISCAYNE, GOOD body, runs well. Will trade for good running small standard, or best offer. 477-6114.

'68 ENVOY EPIC, GOOD CONDITION, good on gas, tested till 78, $350 or offers, 386-7896.

1974 DATSUN 610 2-DOOR HARDtop, only 12,000 miles, excellent condition. 748-2472.

63 VAUXHALL VICTOR; 64 VIVA, good condition, parts or whole. 478-6952.

VOLVO, 1961, PV544, NEEDS ENgine work, $75. 595-4835.

1973 SUPER BEETLE, $1750. After 5 p.m., 477-3953.

1973 TOYOTA CORONA, 4-SPEED, good condition $1800. 598-7683.

'73 CAMARO. EXCELLENT CONdition, $3700 or best offer. 383-4496.

150 CARS FOR SALE

METRO TOYOTA

Springathon 1977 Corolla From $3298

— SPECIAL —
73 CADILLAC ELDORADO Hardtop. Loaded! One owner!

71 Nova 6 cy.
75 Jimmy 4X4
75 Blazer 2 wheel
70 Ford F100
75 Buick Apollo
75 Colt, automatic
74 Pinto, automatic
74 Satellite 4 dr.
73 Hornet wgn.
73 Corolla, auto.
73 Comet 2 door
72 Celica ST
71 Montego, 1 owner
71 Corolla
69 Charger
69 BMW 2500
75 Fury wgn.
73 Corona, A.T.
75 Corolla SR5
76 Boler trailer
75 FJ40, 4X4
73 FJ40, 4X4
73 Scout 4X4
76 Corona Dlx. wgn.
74 Datsun 610 wgn.

NO DOWN PAYMENT
100% FINANCING O.A.C.
NO REASONABLE OFFER REFUSED
Where The Lights Are Bright 'Till 10 At Night!
386-3516
Metro Toyota Ltd. 625 Finlayson Dealer Lic. 00431A

METRO TOYOTA

BEN MADSEN MOTORS LTD.

73 GRANADA, 2 dr., 6 cyl., auto., p.s., p.b., vinyl top $4195
74 CHEV 9-pass. wagon $3850
75 DUSTER 6, auto., p.s. $3495
74 VW DASHER auto. $3395
72 TOYOTA 1600 2-door $1495
72 MAZDA 616 Sedan $1295
71 GREMLIN 6, auto. $1095
70 PLYMOUTH Sedan, V-8, auto., p.s. $1295
69 MAZDA 1500 wagon $695
69 GALAXIE 2-dr. Htp., V-8, auto., p.s., p.b. $1295
68 BEAUMONT wagon, V-8, auto., p.s., p.b. $1295
68 VOLVO 144S, auto. $1295
68 ENVOY Sherwood wagon, auto. $495
65 RAMBLER Ambassador, 327, auto. $795
BANK FINANCING AVAILABLE
2691 Sooke Rd. In Glen Lake 478-5011 D.L. 00569A

ARTS CAR SALES
Now at 642 Burnside E.
383-8302 DL00286A
75 TOYOTA COROLLA SR5 $3695.
73 ROADRUNNER, loaded $3495.
73 DATSUN 610, low mileage $2495
72 TOYOTA COROLLA 1600 $1495.
71 CAPRI, low mileage $1995.
71 MUSTANG MACH I $2995.
70 MAVERICK 6 cyl. AT $1495.
65 VALIANT $ 395.
MANY MORE FROM $150.

'68 MORRIS MINOR 1000, REbuilt motor, trans., new interior, tires, exhaust, brakes, $800. '61 Morris Minor 1000, running, $150. '62 Morris Oxford, rebuilt motor, $250. '66 Chevy Van, no running gear, best offer. '50 Ford Prefect body, good condition. Best offer. 537-2548 after 7.

LOOKING FOR A CAR WITH class? Try this one, beautiful 1974 Javelin AMX 360 cu. in. 3-speed automatic, power steering, power brakes. Immaculate condition. Only 27,000 miles. No money down. Just take over payments. 383-4677 or 658-5706.

SIDNEY CAR MART
Shop in Sidney and SAVE!
NEW and USED
Cars—Trucks—Motorcycles and Aircraft
9757 5th St. D01591A 656-2432

'68 SATELLITE SEBRING, power steering, power brakes, 56,000 miles, immaculate condition, $1200 or offers. 382-8834.

1971 CHEV. IMPALA, 350 MOTOR, 59,000 miles, power steering, power brakes, good condition. Can be seen at 3397 Cook St. 384-7634.

1965 OLDS VISTA CRUISER, 9-seater, good travelling car or for hauling, good shape, offers. Phone 595-7654.

1970 VALIANT DUSTER, 2-DOOR hardtop, 318, 3-speed automatic, good condition. $2300. Offers. 383-7723.

'66 FORD GALAXIE, RUNNING needs some work. $300. 382-4998, between 5-7 evenings.

1967 CHEVY MALIBU, 327, radio, automatic, $595 or best offer. 478-4047.

71 TOYOTA COROLLA AUTOmatic, lady drive. $1400. Phone after 5. 382-3777.

1968 VOLVO COMPLETELY REbuilt, reasonably priced at $1250. Phone 479-4966 after 5 p.m.

ONE OWNER, 1963 FORD GAlaxie, safety inspected, excellent transportation, $300. 595-7190.

62 PONTIAC TWO-DOOR HARDtop, 327, automatic, good condition. Offers. 595-1897.

MERCURY PARKLANE 1967 four-door, 69,000 miles in good running order. 384-0425.

71 CHRYSLER, NEW YORKER, loaded, very good condition, $3,500, after 5. 656-5618.

70 VOLVO WAGON, EXCELLENT condition, $2,700, phone after 5. 656-5618.

1972 MAZDA 1200 COUPE, VERY good condition, extras, $1600 or offers. 592-0606.

1970 PLYMOUTH DUSTER, 318, automatic, needs some work. $450. 592-7029.

1971 MAZDA R100, NEW ENGINE and rad. $1,000. Phone 479-0040.

150 CARS FOR SALE

Speedway MOTORS LTD.
AUDI PORSCHE VOLKSWAGEN

FUN IN THE SUN

PORSCHE 924 demo

SPORT CARS
70 MGB
73 Fiat 124 Coupe
73 Porsche 911
75 Corvette

SCIROCCO LIMITED EDITION and 77 BEETLE Convertible IN STOCK NOW For immediate delivery

FAMILY OWNED AND OPERATED SINCE 1953

DOWNTOWN
971 Yates Street at Vancouver
Dealer Licence No. D-00486A
385-2415

peter pollen ford
FORD

See Our Selection Of Over 100 USED CARS & TRUCKS

PETER POLLEN FORD
YATES AT COOK
384-1144
D 00745A

1972 FORD GALAXIE, 2-DOOR hardtop, very good shape. Trades and offers to $1800. Phone 477-3190 after 6:00 p.m.

HANDYMAN SPECIAL, 1965 VALiant Signet, 2-dr. hardtop, bucket seats, 6 cyl., console automatic. Best offer. 477-5292, 382-8012 days.

1968 MUSTANG, GOOD CONDItion throughout, 6-cylinder, $1800. Can be seen at the bottom of the 4-mile hill, after 5 p.m.

1965 MERCURY FOUR-DOOR hardtop, 289 engine, offers. 479-5398.

1969 CHARGER, 318, CONSOLE, buckets, extra mounted wheels. $1250. 656-6806.

69 VIVA, TWO-DOOR IN VERY good condition, asking $600 or offers. 479-9816 or 479-5356.

1974 TOYOTA COROLLA, AM-FM radio, excellent condition. $1950 or best offer. 478-5404.

1964 FORD CUSTOM, $200 OR best offer. as is. 384-4388.

1963 VW BUG, GOOD SHAPE. Offers on $800. 386-9691.

150 CARS FOR SALE

METRO HONDA

77 HONDA CIVIC
From $3422

All makes, models, and colours!
PARTS & SERVICE

—SPECIAL—
75 CAMARO
19,000 miles, radial tires, p.s., p.b., tilt wheel, FM, 8-track stereo. Like New! $4895

73 GTO
71 Pinto
66 Cortina
75 Camaro
67 VW Camper
72 Fiat 128
73 Corolla 1600
74 Spider, 124 Conv't
74 Honda H'back
73 Nova H'back
72 BMW 2002
74 Pinto stn. wgn.
66 Mercedes
73 Celica ST
62 Rover
54 Corvette

NO DOWN PAYMENT
100% FINANCING O.A.C.
CALL NOW! 388-6921
9 a.m. - 9 p.m.
METRO HONDA
2151 Blanshard
Next to the Arena
Dealer Lic. D.01627A

METRO HONDA

EMPRESS PONTIAC BUICK GMC

'76 FIREBIRD ESPRIT. V8 automatic, power steering, power brakes, radio, green outside with all vinyl interior $5795

'76 FIREBIRD TRANS AM V8, automatic, Power steering, power brakes, radio. Silver in colour with all black vinyl interior $7195

OPEN
Mon.-Thurs. 9-9
Fri.-Sat. 9-6
2867 Douglas at Topaz
382-7121 D.L. D01227A

BILL CARTER, DEALER NO. 00908. 1977 Lincoln Continental Mark V, Cartier Model, grey with grey velour interior, under 2,000 miles. Director drive! Appointments only please. $17,500. 385-1716.

1975 MARK IV
Black with matching leather interior, all options and moon roof, 22,000 miles in new condition, call Mr. Kenyon, 386-2450.

63 MERCEDES BENZ, 220-S AUtomatic, power brakes, power steering, radials, Michelin tires, very good condition, $2450. 658-1093.

1970 CAMARO, POWER STEERing, brakes, rear defroster, 8-track mags. excellent condition; best offer. 386-7984.

'56 VW BUG, NO RUST; '65 Ford Galaxie 500 2-door hardtop, both as is; best offer. 479-5855 after 5.

1970 FOUR DOOR FORD GALAXie 500, power steering, automatic, 64,000 miles, very good condition. 479-1202. $1050.

REPOSSESSED
1969 Volkswagen in fair conditon, now open for bids. Call Pacific Finance between 9-5. 385-2401.

1969 DATSUN STATION WAGON, very good condition, new clutch and paint job. Safety sticker. $800. Phone 477-2193.

1972 FORD CUSTOM, EXcellent condition, radials, must sell, $1395. 383-1556, 477-0695.

'68 GT CORTINA STANDARD, completely rebuilt engine and transmission, asking $995. 382-5939.

'68 FIREBIRD 350, AUTOMATIC, excellent condition, p.s., p.b., 592-7674 after 4.

1966 WHITE BISCAYNE CHEV, good running condition, $300. 382-0527.

1950 VAUXHALL, EXCELLENT condition, spare car for parts. Offers to $500. 382-1852, 383-2964.

FIVE-MONTH-OLD PLYMOUTH Colt. Full warranty, all options. $3695. 384-6024 or 384-2990.

1965 FORD CUSTOM 500, GOOD shape, $200 or reasonable offers. 383-6575.

'69 SUNBEAM ARROW, 4-DOOR automatic, 600 miles on rebuilt engine, $700 or best offer. 656-1750.

1973 LINCOLN CONTINENTAL, all options, low mileage. 386-3754.

1969 DATSUN PICKUP, CITY tested. $975. 474-1344, after 6:00.

150 CARS FOR SALE

Over-stocked

75 ASTRE auto.	$1930
74 AUSTIN Marina	$1851
73 FORD htp.	$1815
72 CORTINA	$ 879
72 CHEVELLE S-W	$1939
72 TOYOTA auto.	$1305
71 MONTEGO MX	$1875
70 CHEV auto	$1011
70 TOYOTA auto.	$748

SLASHED

69 SKYLARK 6 cyl.	$ 745
69 FORD Stn. wgn.	$1224
69 MARQUIS auto.	$ 847
69 VIVA	$ 480
69 FORD htp., auto.	$1050
69 SATELLITE auto.	$ 703
69 GMC Panel	$ 950
68 CORNET auto.	$ 650
68 V WBeetle	$ 867

REDUCED

68 CHEV auto.	$ 448
67 VALIANT 6 cyl.	$ 655
67 CUTLASS auto.	$ 732
67 VW Stn. Wgn.	$ 654
66 PLYMOUTH Fury	$ 325
66 SUNBEAM Auto.	$ 384
66 CHEV Panel	$ 690
65 RAMBLER auto.	$ 325
59 VAUXHALL	$ 299

Palm Motors
3342 OAK
(Blk. from Douglas off Cloverdale)
386-8385 D-00641A

REG. MIDGLEY AMC Jeep

Brand New 77 Gremlins
5% OVER COST

PSST! . . .
In addition, AMC is paying $200 under the table on "X," "DL" and AIR COND. models, Gremlin, Hornet, Pacer or Matador . . . and we know nothing about this!

After delivery of any new AMC car in Dealer's stock equipped as available with an "X" or "DL" package or Factory Installed Air Conditioning, and delivered between April 11 '77 and June 10, 77. Fleet sales excluded.

REG MIDGLEY MOTORS LTD.
736 Cloverdale
385-8756
DL 00247A

PAINTER MOTORS LTD.
GOOD SELECTION OF PREMIUM USED CARS

74 DATSUN 260Z. Loaded	$5195
74 FIAT, 22,000 miles	$1995
74 GMC ¾, 27,000 miles	$4195
73 PINTO Squire wgn.	$1995
73 PINTO 4 speed	$1795
73 CUTLASS S 2-dr. HT.	$3295
71 MACH I Immaculate	$3495
71 BUICK Centurian HT.	$1995
69 SWINGER 340	$1995
69 CUTLASS 2 dr. HT.	$1795
69 FIREBIRD overhead cam	$1795
69 MUSTANG V-8 auto	$2295
68 FIREBIRD 4-Sd sharp	$2495
68 FIREBIRD 400, with air	$2395
67 CAMARO SS, 50,000 mi.	$2495
67 COUGAR auto. P.S., P.B.	$1695
64 MUSTANG V-8 auto., P.S., P.B. very rare, completely stock	$1995

1513 QUADRA at PANDORA
D-00346A 385-0122

1974 TOYOTA CORONA
4-speed standard, 37,000 miles, one owner, Victoria driven. Regulary serviced. AM radio, new Michelin radials. Make an offer on $3,300. 383-4047.

BILL CARTER'S CARS LTD., 2838 Government Street. We have a large selection of good cheap cars from $100 up. Easy to get to, Government Street between Bay and Hillside, 385-1716. DL 00908.

1965 PONTIAC PARISIENNE, 2 door hardtop, 6,000 miles on rebuilt motor. 474-2095, after 4:00 pm.

1963 PONTIAC, 8 AUTOMATIC, tested, very good condition. $695. 1966 Falcon, 6, automatic. Best over $450. 477-8624.

'66 FALCON FUTURA 289, AUTOmatic, good condition, $450. 478-1972.

'68 BUICK LESABRE. EXcellent condition, all power options, $600 firm. 474-1394.

'70 CUDA, LOW MILEAGE, clean, $2200 offers. Phone 592-6566 before 9.

MUST SELL ONE OR OTHER
'73 Monti Carlo; 74 MGB GT. 478-7866.

1963 CONSOLE CORTINA WITH 68 GT engine. As is or for parts. $200. 478-5378.

1968 DODGE POLARA IN EXcellent condition, $700 or best offer. 477-4024.

72 SUPER BEETLE. EXcellent condition, $1750, offers. 478-7536.

FOR SALE, 1970 LINCOLN, 4-door sedan, also 1971 Valiant, 6, automatic, $1995. 478-5801.

1965 VW KARMAN GHIA, GOOD shape, offers. 479-8760 after 5 p.m.

65 MUSTANG HARDTOP, 289, V-8, auto., $825. 386-2801 or 388-5983.

69 FORD SEDAN, BEST OFFER. Telephone 479-1177.

72 CELICA, $1,500 OR OFFERS, good condition. 384-2564.

BLUE 66 VALIANT, MANY extras. Offers. 477-6658.

1967 EL CAMINO, 283 V-8, NEW interior. 479-6710.

1968 MUSTANG CONVERTIBLE, offers. 384-3504.

1976 FIREBIRD ESPRIT, IMMACulate condition, $5300. 595-6310.

73 DATSUN 1200, $1700 OR offers. 477-3200.

1927 CHEVROLET, $5,000. 383-2268.

150 CARS FOR SALE

ENSIGN CHRYSLER PLYMOUTH

ENSIGN'S SPRING SALE

Cars Checked by Car Clinics Diagnostic Centre

GOVT. TESTED

2-Year Written Warranty

76 Volare Premier
75 Chrysler T & C S.W.
76 Valiant Duster
75 Olds Omega
73 Sebring Plus
74 Olds Cutlass S.
71 Pontiac G.T.O.
72 Datsun 510 s-w.
68 Ford Thunderbird
74 Chevy Nova
75 Chrysler Cordoba
77 Daytona Charger
76 Datsun 280 Z
75 Valiant Brougham
73 Fiat 124 Spider Conv.
72 Dodge Polara
76 Chrysler Newport
73 Buick Century
76 Ford Mustang II
75 Valiant Custom
76 Triumph TR6 Conv.
74 Volkswagen Bug
76 Chev Nova
74 Gremlin X
76 Fury Salon
75 Ford Torino s-w.
76 Pinto Squire s'w.
73 Mercury Montego MX
76 Vega Estate s-w.
75 Chev Monte Carlo
76 Chrysler New Yorker
76 Chrysler Cordoba
74 Chev Malibu
76 Datsun B-210
75 Plymouth Gran Fury
73 Chrysler Newport
76 Plymouth Volare s-w.
75 Dodge Coronet
74 Mercury Cougar XR7
73 Fiat 128
72 Ford Cortina
74 Gran Torino
72 Dodge Monaco s-w.
66 Volvo 142 S
75 Chev Malibu
75 Dodge Monaco
76 Gran Fury
76 Datsun F-10
75 Chevy Nova Custom
75 Meteor Rideau s-w.
73 Plymouth Custom Sub. s-w.
74 Torino s-w.
76 Dodge Colt
75 Chrysler Newport Custom
69 Ford Falcon S.W.
68 Pontiac Acadian

PLUS OVER 200 MORE UNITS TO CHOOSE FROM
No Down Payment
100% Bank Financing
INCLUDING 1977 INSURANCE O.A.C.

ENSIGN
Chrysler-Plymouth Ltd.
DOWNTOWN
YATES AT COOK
Dealer licence number D495A
386-2411
Open Weekdays Till 9:00

1970 CORTINA 1600 GT FOUR-door. Immacualte interior, good condition, good mileage, radials, front disc pads, tach, vacuum gauge, CB headlights, never been in accident, can be viewed at 969 Ambassador.

1967 VALIANT SLANT SIX STANdard two-door, 85,000 miles. Good motor and condition. Best offer can be seen at 3760 Grange Rd. Phone 388-4408.

'71 FORD 400 STATION WAGON. One owner, low mileage, 28,000. Recent steel belted radials. Complete heavy duty trailer package. $2000. 656-3408.

150 CARS FOR SALE

De Pape

$$GREAT$$ SAVINGS

75 MAVERICK
4 door, auto., ps, pb, only 9,000 miles, like new.
NOW $3495

76 MONTEGO MX
2-door hardtop, ps, pb, auto, only 8,000 miles.
NOW $4395

72 ASTRE GT
Hatchback, original 40,000 miles, one owner, good car.
NOW $1495

67 Toyota CROWN
4-door std., looks great, runs great, please buy this mother, it's been here a year.
NOW $495

73 AUDI LS100
4-door, automatic, very clean.
NOW $3495

73 GREMLIN X
V8 auto., ps, pb, radio, sharp interior.
NOW $1995

77 Porsche 911-S
Targa, stereo, pw, pm.

77 Ford Van
V-8, auto., P.S., 3,000 miles.

76 Mercedes 450 SL
Htp. plus convertible top, stereo

74 Mercedes 450 SE
4-dr. sunroof, stereo

66 Mercedes 230
4-dr., only 53,000 original miles

75 Olds Regency 98
4-dr., air, stereo, 20,000 miles

76 Corvette L-82
75 Fiat Rdstr. 124
74 MGB Roadster
74 Jaguar XJ-6
73 Sedan de Ville

Many More

DePape Motors Ltd.
1407 BROAD ST. 384-8035
D-00264A

Wille Motors

"CARS"

64 IMPALA SS 327 4 sp.	$1995
72 GOLD Duster 318 auto.	$2495
73 MALIBU cpe. low miles	$3295
74 NOVA SS 1 owner	$3895
74 DART Sport 6-auto	$2895
74 CHARGER, low miles	$3895
75 SCAMP 2 HT	$2995
76 DART 4-dr. 6 cyl. auto.	$4195
76 SWINGER 2-dr. ht. 6 auto.	$3995

TRUCKS, VANS, MOTORHOMES

70 DODGE Pop-top Camp-van	$3295
72 DODGE Maxi Mo-home	$7495
74 ECONOLINE 4x4 Van	$5695
75 TOYOTA L. Box, canopy	$3595
75 DODGE 1 ton dump	$6995
75 FORD ¾ ton, full power	$4195
75 DODGE ¾ plus camper	$6595
76 DODGE Maxi 15 pass. Van	$6995
76 DODGE Camperized Maxi	$8195
77 DODGE Van Conversion	$5795
77 DODGE Golden Ears Conv	$8995
77 WASTERVAL Viewliner	$13,795

Many more to choose from
WILLE MOTORS LTD.
Dlr. D-00840A
3240 Douglas at Cloverdale
382-2313
OPEN 9 A.M. to 6 P.M.

1967 FORD GALAXIE, 2-DOOR hardtop, vinyl roof, radial tires, 63,000 original miles. $1200 or best offer. Days 388-4554; evenings 595-2680.

MUST SELL 1966 PONTIAC PARIsienne, tested very good condition, 4 door hardtop, 283, power steering, and brakes, $500, at 842 Seven Oak Road.

1974 DATSUN B210 AUTOMATIC, 18,000 miles, excellent condition. Open to offers. Please call after 6 p.m. 658-8780.

'67 PONTIAC PARISIENNE, small V-8, automatic, power steering, very good shape, tested. $700 or offers. 595-7894.

1960 MERCEDES 180, VERY good condition, radial tires, brand new, price $1600 or close offer. After 4. 388-5713.

1953-1976 CARS FOR SALE. FOR small fee, we will list your car too. Dave's Car Listing Service, 383-1953.

'67 MUSTANG, AUTOMATIC, new brakes, tires, lower control arms, upper and lower ball joints, tape deck. $1700 or offers. 383-0976.

67 NEWPORT CHRYSLER sedan, power brakes, and steering, air conditioning, excellent shape. $1150. 479-9417, after 5.

POWER TO SPARE. 67 BUICK wildcat, Gold, 430 cu. in. Power options. Roomy. $400 or nearest offer. 384-5698. 479-5958.

67 FALCON 6 STANDARD, GOOD running order, very clean, $475. 478-0273, after 5.

1972 FIAT 128 A. SEDAN, EXcellent condition, inside and out, $1400 or best offer. 479-0268.

$50!
AUSTIN A40 FARINA, RUNNING, must sell. 382-6969, after 4:30.

1970 XR-7 COUGAR CONVERTible, fully equipped, best offer. 388-6038.

1963 CORVAIR
To fix or for parts. Offers. 384-2838.

1972 FORD GRAN TORINO sport, top shape, $2,000 or best offer. After 5, 477-0480.

1974 Z28, GOOD CONDITION, 350 4-speed, Craiger mags. 479-8983, after 7.

CONVERTIBLE
1966 Mustang, completely restored. $3250. 477-3401.

1976 FIAT 128, 8500 MILES, LADY driven, warranty, moving. 384-6395, after 6.

68 RAMBLER, NEW RADIALS, 24 mpg, excellent family car, sacrifice. $950. 386-8107.

MUST SELL
71 Datsun 510, excellent condition, offers. 384-1064.

'71 HORNET 2 DOOR, 6 AUTOmatic, tested, excellent throughout. $845. 382-1764.

1960 HILLMAN, AUTOMATIC, one owner, 28,000 original miles, tested. Offers 656-5284.

74 ASTRE HATCHBACK
4 speed, radio, electric defog, steel belted tires, $1,925. 652-2983.

1972 RANCHERO GT 34,000 miles all options what offers? 479-2526.

1972 DATSUN 1200 EXCELLENT condition extras what offers? 479-2526.

1970 VW BEETLE, RADIO, clean, good running order. $1300. 592-0517.

'68 CHEVELLE 2 DOOR 6 AUTOmatic, tested, excellent throughout. $845. 388-5735.

'66 MUSTANG 289 4 SPEED, offers. 477-0365.

1967 MUSTANG, V-8 AUTOMATIC, new motor, $1795, 478-6832.

'60 VW BEETLE $150. PHONE 385-6560.

1962 CHEV 4-DOOR, PERFECT condition, offers, 382-5516.

'73 CAPRI, YELLOW, 2600 V-6, 53,000 miles, asking $2500. 382-3311.

68 FORD 2-DOOR, GOOD CONDItion, $800 or best offer. 478-6444.

150 CARS FOR SALE

NEAR NEW
1975 Chevelle Malibu Classic, 2 door hardtop, $3885; 1975 Chevelle Malibu 2 door hardtop $4285; 1976 Oldsmobile Cutlass Supreme, $4985; 1975 Monte Carlo Landau, bucket seats, air, etc, $4685; 1975 Impala, 4 door, $3565; 1975 Nova 4 door, $3450. Sports and Classic Cars Ltd., 384-1721, 592-3121. Dealer 00244A.

SMALL WAGONS
1975 Pinto 4-speed, radio, beautifully maintained, $2375; 1975 Vega automatic, radio, 14,000 miles, as new, $2585; 1976 Toyota, 14,000 miles, like new, $3275; Sports and Classic Cars Ltd. 384-1721, 592-3121, Dealer 00244A.

LUXURY WAGON
1974 Oldsmobile custom cruiser wagon, 19,000 miles, immaculate. Air, tape, etc. $4875. Sports and Classic Cars Ltd., 384-1721, 592-3121. Dealer 00244A.

65 FALCON, 2 DOOR HARDTOP 289 automatic, mags, 411 posi rear end, Hooker headers, Hijackers, bucket seats, a nice looking car at $1100 or best offer. 658-8261.

1974 PINTO WAGON, $2,195. Telephone 384-7694.

1974 HONDA CIVIC, AUTOMATIC 3-door, $2450. 385-1675.

'63 COMET 2 DOOR, SIX AUTO., tested, nice, $375. 478-9706.

1966 FORD STATION WAGON, $600. 477-4166.

151 SPORT, IMPORT CARS

1976 911S PORSCHE COUPE, silver metallic, sun roof, red leather interior, Koni shocks, Forge alloy wheels, Blaupunkt stereo-radio, power windows. Phone Mrs. Fisher, 388-7311 weekdays, 8 a.m.-4 p.m.; 595-1939 weekends and evenings.

1952 SUNBEAM TALBOT
For sale: 2-dr. Roadster, excellent condition throughout. Lots of spare parts. $2,950 or best offer. Phone 334-4428 days, or 334-4170, evenings and weekends.

VETTES: 1958 CORVETTE, everything near new, must be seen, offers. 1968 Roadster, 327 automatic, full power plus other options. $5000. 384-9543.

1975 MG MIDGET, GOOD CONDItion. Low mileage. Radials. Tonneau cover. Must sell, $3,500. 652-1444.

69 TRIUMPH SPITFIRE, headers, mod carbs, metal flake custom paint, new interior, fat radials, etc. 478-4377.

MUST SELL: 1975 AUSTIN MINI 10,000 miles, radio, mags, radials. Phone 382-3291 after 5 p.m. $2600 or best offer.

CITROEN SM, GOLD, 15,000 miles, completely original, 3.0 litre, V-6, 5-speed, top of the line model, must sell. 477-7097.

MINI, 850, TOTALLY REBUILT motor with Webber carb., cam, headers, needs paint. Phone after 6. 658-8684.

MUST SELL 1974 X19, EMERALD green, gold stripe, am-fm, undercoated, excellent condition, $3550. 383-4490.

1974 FIAT 124 SPORTS COUPE, Michelin XAS radials, AM-FM radio, luggage rack, $3500. 479-8728.

1974 MG MIDGET, 23,000 MILES. One owner. $2485. Sports and Classic Cars Ltd., 384-1721, 592-3121. Dealer 00244A.

VOLVO 1800 ES, SPORTS wagon, fuel injected, leather seats, tape deck, $6500 or highest offer. 658-8653.

1975 VOLKSWAGEN RABBIT DEluxe, totally immaculate, $2985. Sports and Classic Cars Ltd., 384-1721, 592-3121. Dealer 00244A.

1966 VOLVO 122S, AUTO. TRANS., radio, radials. Phone 748-3350 after 6 p.m.

1964 SUNBEAM ALPINE, SERIES III, hardtop, $600, offers, or trade for stereo, 478-6962 Don.

'76 CAPRI MACH II S. BLACK with gold stripes, 9,000 miles. Asking $4,800. 384-2683.

1969 MGB, GOOD CONDITION. Must sell. $1,900 or best offer. 658-8625.

1962 MORRIS OXFORD, MUST sell. $75 or offers. 598-5775, 592-4412.

'72 FIAT 124 SPYDER, NEW TOP, AM-FM, fresh test, good condition. Asking $2700. 385-0929.

FOR SALE — 1975 MGB. 17,000 miles. Excellent condition. Phone 595-3064.

1973 LOTUS EUROPA SPECIAL JPS. Serious enquiries only. $7,000 firm. 382-0694.

'69 TRIUMPH GT 6 PLUS, RED, second owner, very good shape, $2200. 382-4465.

JENSEN HEALEY, 1974, 2-seater sport, low mileage, price $5800. Phone 478-5654.

'75 MINI, EXCELLENT CONDItion. 55 MPG, $2100 o.b.o. 385-3307 till 5:30.

FINISH REBUILDING A '69 SPITfire, good summer car, $600. 388-0056, Howie Room 24.

1974 FIAT SPYDER, MAGS, AM-FM cassette, Quartz Iodine headlights, electronic ignition. 595-5428.

'74 260Z, AIR, EXTRA CLEAN, low mileage, loads of extras, $5850, offers; trades considered. 386-8584.

1974 VOLVO WAGON, GOOD APpearance-wise and mechanically, $3,800. 430 Montcalm, 479-5962.

ALFA ROMEO SPYDER 2000, 1975, 18,000 miles. Offers to 7,000. Phone 383-8038 after 5 p.m.

IMMACULATE 1969 ROVER 2000 automatic, new brakes and exhaust. 478-8703, 477-7852.

'67 GT6 TRIUMPH, GOOD CONDItion, new paint, radials, wire wheels. 382-6994.

1972 TRIUMPH SPITFIRE, EXcellent condition, super buy. Offers. 386-3820.

73 MINI 1000, EXCELLENT CONdition, 50 m.p.g. 652-1740.

'73 PORSCHE 914, 1.7 LITRE, 5-speed, AM-FM, tape. 658-8815.

MUST SELL, 1974 BLUE FIAT X19, 21,000 miles, $3600. 477-0693.

1971 MGB GT. MUST SELL AS leaving province. 386-9602.

1974 VOLVO 142, EXCELLLENT condition, $3900. After 6, 478-8801.

1970 TVR VIXEN, EXCELLENT condition, radial tires, 386-3037.

'72 MGB, EXCELLENT CONDItion, $2,750. 479-4143.

1972 VOLVO 144S, 28-30 M.P.G., 6 new radials, $2800. 595-5183.

1974 AUDI FOX, SUNROOF, AUtomatic, best offer. 592-0597.

154 TRUCKS, BUSES and VANS

LEN BARKLEY INTERNATIONAL
New and Used Trucks
517 Herald 388-5508

1977 FORD 150 VAN, 3,000 MILES. Replacement cost approx. $6,700. Asking $6,100. Please call 112-748-9301.

1974 COURIER, 17,000 MILES, canopy, snow tires. custom mirrors, perfect condition, $2850. 658-8210.

1966 CHEVY ½-TON, 1974 350 4-barrel, 23,000 miles. Plus many extras. Asking $1,100. 385-3765, 386-1788.

1976 JIMMY 4X4, HIGH SIERRA, deluxe package, 8,000 miles. As new, $7500. 652-2998.

ONE OWNER '69 RANGER ¾-ton, all options, 45,000 miles. $3,350. After 6 p.m. 658-8477.

73 GMC ¾-TON, 4-SPEED, CUStom cab, like new. Asking $3,475. 384-7749.

74 FORD ¾-TON, AUTOMATIC, new tires and brakes, $4,000. 474-2442.

69 GMC TANDEM, DUMP ruck, with H-plate, phone 385-2637 or 656-5438.

1973 DODGE VAN 300, SELF CONtained, excellent condition and ready to go. Phone 592-6786.

1976 FORD 3 QUARTER TON pick-up Phone after 5 p.m. 479-3325.

MUST SELL SCOUT 4X4, WINCH, completely equipped for on off road use. 382-2358.

1971 FORD CREW CAB.
382-0982.

'73 TOYOTA PICK-UP WITH CANopy. 34,000 miles. 382-4356.

1969 CHEV. PANEL VAN, 6 CYLinder, long wheel base. 386-9144.

1968 VW WINDOW VAN, $1675. 652-2064.

1960 MAC WITH ROCK BOX, $2800. 478-5180.

ONLY 8,000 MILES. '76 DODGE Van, camperized. 385-4029.

154 TRUCKS, BUSES and VANS

ENSIGN
Dodge TRUCKS
AND RECREATION VEHICLE CENTRE

QUADRA AT CALEDONIA

Top Quality Used Trucks

'72 FARGO VAN
6-cyl., standard trans., 109 in. wheelbase.

Sale Price $2596
NO DOWN PAYMENT
$95 FOR 36 MONTHS

PLUS
69 DATSUN pickup
73 INTERNATIONAL
74 DODGE Van
74 FORD ¾ ton p.u.
75 DODGE ½ ton p.u.
75 DODGE B200 van
75 DODGE Kary van
75 DODGE Club cab
76 DODGE B200 van
76 DODGE power wagon
76 DODGE 1-ton p.u.
76 RAMCHARGER 4x4

PLUS MANY MORE
SEE THE TRUCK SPECIALISTS AT
ENSIGN
DODGE TRUCK CENTRE
QUADRA at CALEDONIA
386-2411
Ask for Truck Sales
Dealer Licence D-495B

1948 CHEVROLET ½-TON PICKup, rebuilt motor, new paint, new tires, starter and battery; best offer. 386-3750.

1974 F-100 FORD, 302, V-8, 4 speed, new fibre mould canopy, Mags on rear, tested to '78, $3000, 388-9440 after 6 p.m.

1971 VW CAMPER, GOOD shape, will consider truck and camper trade. 474-1477, after 6 p.m.

1971 FORD ¾-TON CAMPER SPEcial, 360, good condition, automatic, power steering, power brakes, radio, $2850. 477-6681.

1972 MAZDA PICKUP WITH fibreglass canopy, radio, mirrors, heavy duty bumper, excellent condition. 598-2859.

'66 ½-TON PICKUP. FORD, 6 cylinder, mechanically in excellent condition, good rubber and good mileage, $600, phone 382-3725.

'66 INTERNATIONAL ½-TON pickup with canopy. 4-Speed, standard, V-8, $1000. Phone 383-8237 after 5 p.m.

1977 DELUXE CAB, DATSUN, 5-speed transmission, rear step bumper and canopy, low mileage. Phone 478-3147.

1975 FORD ¾-TON, 18,000 MILES, with canopy. $5200 or offers. Will take travel trailer for trade. 477-5349.

1973 4X4 TOYOTA LAND CRUISer, good condition, extras, 71,000 miles, offers on $4,000. 478-0602 or 478-4562.

1976 CHEV ½-TON WITH CANopy, $5,000. Apply 2979 Dysart Road.

'74 JEEP CJ5, ROLL BAR, WARN hubs, 304, asking $4000 or offers. Phone 478-5898.

1967 FORD HALF-TON. $900 invested recently. Offers. 477-8405, 5:00-7:00 p.m.

'72 TOYOTA HILUX AND CANopy, excellent condition, $2295. 479-7924.

FOR SALE: PARTIALLY CONverted '67 Chevy bus, in excellent condition, $3,500. Phone 385-9954.

1975 CHEVY VAN, 17,000 MILES, automatic, power steering, one owner. 477-2803.

WORK HORSE
Must sell '68 International Travelall, asking $1700. 478-3871.

1966 FORD DIESEL, 24,000 LBS., 3 ton, 16' Van, good shape. best offer to $2,500. 595-3026.

1968 VOLKSWAGEN VAN, PERfect condition, can be seen at 607 John Street, 7:30 to 4:30.

'62 GMC ½-TON PLUS RACK, good running order, $475 with rack, $400 without. 474-1694.

74 BLAZER, 4X4, IMMACULATE, winch, headers, new 11x15 tires, tire rack, many extras. 479-7964.

1970 GMC TANDEM TRACTOR. New 427 motor. Offers, trades. 477-0677.

1967 VW WINDOW VAN, PART camperized, body good, engine needs work. Offers. 478-5075.

66 VAN, STANDARD 6. CARPETed, insulated, ready to paint, $650. 595-5003.

1971 CHEVROLET ½-TON, V-8, excellent condition; asking $2200. 382-4484.

1964 CHEV HALF-TON PICKUP, good running condition, $375. 382-7794 between 5 and 8.

1975 DODGE ½-TON, 6 CYLINder, standard, like new, 12,700 miles, $2999. Phone 474-1859.

4X4, 1974 LANDCRUISER, WELL-equipped, winch, etc. $4800, offers. 385-4784.

1974 FORD ECONOLINE VAN, E200, V-8, automatic, camperized. 386-3785.

'73 DATSUN PICKUP, 14,000 miles, $2795. After 5:30, 384-1914.

2 1964 LAND ROVERS, 109" 2-door van, 4x4. 385-0329.

72 FORD XLT ¾-TON, GOOD shape, $2650 firm. 478-0069 after 5.

1950 GMC HALF-TON PICKUP good condition. Offers. 479-5991.

154 TRUCKS, BUSES and VANS

ARTS CAR SALES
Now at 642 Burnside E.
383-8302 DL00286A
76 RAM CHARGER 4x4 $7995.
72 FORD Econoline Van $2995.
71 DODGE ½ ton $1495.
71 CHEV ¾ ton $2495.
71 VOLKSWAGEN Van $1495.

73 FORD ½ TON
New drive train 428 V-8 auto, 411 gears, hi-rise double pumper Holley cam, new mag wheels, new tires. Special custom interior, with black naugahyde tufted head liner, bucket seats, carpeting, built-in CB and VHF Scanner, 8-track FM stereo, fibreglass canopy. A ONE OF A KIND. Must be seen. ASKING $7,995.

DePAPE MOTORS LTD.
1407 Broad St. 384-8035
D-0026YA

'74 DODGE, ½-TON, V-8, AUTOmatic, air conditioned, power brakes, power steering, dual tanks, speed control, hitch, all factory installed, 6 wheels and tires, mint condition. Has excellent, ¾-height camper shell, many other extras. 30,000 miles. $4,250 cash. 592-0813 after 5.

1974 FORD CREW CAB, ¾-TON, 42,000 miles. Radio, tape deck, 4-speed transmission. For personal service on this quality vehicle, contact Peter Rodgers at Millstream Chevrolet Ltd., 1730 Island Highway, 474-1211 or Res. 479-5865. DL 01384A.

WESTFALIA AUTOMATIC!
1973 VW Westfalia Camper. Yes, this hard to find model has automatic transmission. Hurry and phone Charlie Peterson now for personal service at Empress Pontiac Buick G.M.C. Ltd. 382-7121 or Res. 592-0458. DL 01227A.

FAMILY RECREATIONAL VEHIcle and worker 67 International crew cab, nice clean truck, recent paint, excellent runner. Must sell, with or without canopy. 15-ish, or offers. Shawnigan. 743-9653.

1974 ¾-TON 4X4 CREW CAB, power steering, power brakes, 4-speed, AM-FM radio, new tires, very low mileage. $5500. Phone 743-5830, Mill Bay. May take American car on trade.

Immaculate
69 Ford Ranger, 3.4-ton, mint condition. Only 44,000 miles with 10½ ft. Okanagan camper. both loaded with options. $5,500. 478-2656.

1975 FORD RANGER XLT ¾-ton, super cab, 460, automatic, air conditioning, many extras. 1975 Nomad 10½' camper, deluxe model, new condition. Will sell separately. Phone 743-2110.

1976 FORD F250 CAMPER SPEcial. 460, automatic, AM-FM, tape 72 Vanguard 8' 6" camper. May be purchased as unit or individually. 656-4267 after 5

1973 GMC DUAL WHEELS, camper special, 454 V-8, 400 Trans., radio, dual tanks, $3,800. 386-8331 days, 595-2455 evenings. Ask for Jim.

71 GMC ½-TON SIERRA, 34,000 miles. 350 auto, power steering and brakes, radio, canopy, tire mount, snowies, excellent; offers on $2895. 478-8873.

1974 DODGE WINDOW VAN, 47,000 miles, new paint job, new carpeting, mags, wide ovals, many more options, $4900. 477-7874 after 5 p.m.

WANTED: '74 OR NEWER GOOD ford ½ or ¾ ton pickup, for cash, or trade for our '74 Toyota pickup with factory canopy plus cash, 642-3958.

A BARGAIN, COMPLETE REC. vehicle for $3600, school bus camper, 19' long, new motor, excellent mechanical condition. 474-1625.

1971 ¾-TON DODGE TRUCK, good shape, power steering, 318 V-8, good rubber, and canopy. Best offer to $1800. After 5 p.m., 478-2038.

1967 DODGE SPORTSMAN VAN, 6 cylinder, standard, insulated, carpet, bunk, cabinets, good tread. Great for travelling. $1,350. 385-5847.

1967 CHEV CUSTOM V8 AUTOmatic, ½ ton pickup. Excellent condition. Phone 382-6927. $1700 firm.

HALF BUILT 1927 MODEL T Ford pickup truck, and many extra parts. No offers under $2500 will be considered. 478-6048.

MUST SELL, 1973 TOYOTA PICKup with canopy, 4-speed, radials, good condition, $1800 or highest offer this week. 656-2879.

1975 FORD 4x4 F250, WINCH, canopy, heavy duty bumpers, northern package, excellent condition, $6000. 595-8958.

976 JEEP CJ5, HIGH BACK bucket seats, push bar, roll bar, og lamps, tach, low mileage. 479-8447.

1966 FORD ECONOLINE, 6 CYL., carpeted, panelled, ice box, top mechanical shape, $1500. 479-6072 evenings.

1971 GMC LONG VAN, FINISHED interior, V8, automatic. Best offer over $2800 or part trade on bike. 642-4330.

1973 FORD HEAVY-DUTY ½-TON, four-speed, excellent shape and running condition, must be seen. 652-4180.

158 TIRES

MICHELIN TIRES
ALL SIZES AND TYPES IN STOCK!
AT
D & D TIRE
1620 BLANSHARD
382-7283

Spotlight Specials
TOP LINE TIRES

C78x13 Polyester w-w	$21.50
B78x14 Belted w-w	$22.90
H78x14 Belted w-w	$26.90
G70x14 Daytona R-L	$39.90
F60x14 Daytona R-L	$39.90

GOLDEN MILE TIRE 382-8228

WHITE BOAT RAMP FROM $29.95. 1200 X 16.5 tires. $115 each. 112-537-5804.

FOUR HONDA CIVIC RIMS AND tires, 5,000 miles. 479-9766.

FOUR 16.5X800 MUD AND SNOW tires, brand new. 479-2804.

RADIALS, 70X14, $10 EACH. Call after 6, 478-4769.

TWO B.F. GOODRICH RADIAL T-A's, FR60-15. Best offer. 388-5923

160 PARTS, ACCESSORIES

SPORTS CAR WINDOWS
We can install new windows in your convertible top at Tommy's Upholstry. 383-8941.

NEW 12,000 BTU INTERTHERM roof air conditioner with heat strip for motor home or trailer. Cost $650, bargain, only $425. 382-8670.

Used Volkswagen Parts
Over 1 acre of VWs being dismantled. Call B.C. Auto Wrecking Ltd. 652-1181.

VICTORIA 4-WHEEL DRIVE
FREE WHEELING HUBS for any make of 4-wheel drive. D-13531.
597 Hillside at Rock Bay 386-6511

1969 DATSUN 2000, SPORTS, whole or parts. Can be repaired. $1,000 or best offer. 382-5432; after 7 phone 382-1575.

WANTED: HEAD FOR 1958 INternational 6 cylinder, model BD-254, phone 478-5501, local 51, between 8:30 to 4:30.

TWO 15X7 MAG WHEELS, TWO 15x8 mag wheels, brand new, $100. One LT1 cam, $55. Phone after 5:30, 383-7897.

WRECKING TWO VAUXHALLS. '50 and '60. parts very reasonable. 479-1946.

'66 VALIANT BARRACUDA 2-door hardtop, blown engine. 652-2693.

1962 FORD FALCON, RUNS BUT needs muffler, good engine, $75. 595-2910.

WANTED: RADIO, HUBCAPS and rear doors for '63 Canso. Phone Karl at 478-7281.

1965 VOLKSWAGEN BUG, NEEDS work, $200. Phone 477-8888, except weekends.

WANTED— MOTOR FOR '49 Plymouth, 385-7697, 385-6455.

327 PLUS 2-SPEED AUTO. VIEW at Midas. $150. See John.

160 PARTS, ACCESSORIES

CAR STEREO
In-dash AM-FM radio and cassette player from $139.95. Expert installation available.
B.C. SOUND & RADIO SERVICE
931 FORT 383-4731

OPEN NOW
Come and see Victoria's largest stock of Hi-Performance auto accessories and parts.
Mon.-Fri. 9-9, Sat. til 5
D. G. AUTO
3244 Douglas 382-4012

FORD LOVERS, TOP LOADER 4-speed, A-1 shape. 5 Ford rally wheels and tires. New 11" Hays clutch, and pressure and flywheel. All at Frank's Trading Shop, 1819 Douglas St. 385-2022.

RADIATOR REPAIRS, FAST TOP quality repairs at Maurice's Auto Body, 427 Beta St., phone 386-3381, or 384-8094. Located behind the Burnside Pay and Save Gas Station.

MOTORCYCLE BUMPER mount, $25. Volkswagen van buckets, good condition, $40 pair. 15" Bug tires, near new, $20 pair. 477-6418.

SPECIALS
Accel SS wire sets, $21.95 each. Accel super coil, $27.95. While stock lasts at Frank's Trading Shop, 1819 Douglas St. 385-2022.

CHEVROLET LOVERS. BIG block cross ram, small block tunnel ram. Too many others to list at Frank's Trading Shop, 1819 Douglas. 385-2022.

57 SILVER HAWK FOR SALE, also 283 motor and transmission. 389 motor and transmission standard out of 58 Pontiac Ambulance. 642-3688.

'65 CUSTOM SPORT CONVERTIBLE, buckets, power windows, front end damaged, good motor, transmission, repairable. $200. 477-8563.

ROVER 2000 TC, TWIN CARB and many more parts, $75. 477-1333.

194 CU. IN. GM MOTOR PLUS 283 GM parts, must sell, very reasonably priced. 478-7583.

'67 911 PORSCHE FOR PARTS, including new fender flairs, front spoiler and rear panel. 383-1295

FOUR 8-STUDDED 12X16.5 MAG wheels, tires, hubcaps, nuts and locks, new. $900. 478-2731.

WANTED: RADIO FOR '63 TO '67 Corvette. Phone 479-3841.

WANTED: 180 MERCEDES GAS motor. 384-3319.

FORD 352, ENGINE IN GOOD running condition. Offers. 383-6375.

166 CARS AND TRUCKS WANTED

WANTED TO BUY
TOP QUALITY CARS
DePape Motors Ltd.
1407 Broad St. 384-8035

CASH
For your clean used car. Phone for appointment, Vern Geisler, 386-2411, Ensign Chrysler Plymouth Ltd. DL00495A.

WANTED: DATSUN OR TOYOTA Long box truck. Manual shift, bucket seats. 592-0083 or 388-6401.

168 CAMPERS, TRAILERS and MOTOR HOMES

IMPALA CAMPING WORLD

TENT TRAILERS!!
Lionel, Lextra, Leisurecraft
11 floor plans on display from $795

BOOK RENTALS NOW

TRAVEL TRAILERS and 5THS
Alljo's kit Road Rangers, Boler, Sprite, Cygnet!!

"WINNEBAGO"
Minnie Winnies, 20 RG and 23RB. Braves 21' and 25RT, Chieftain 26RK. Sportsman's Den.

EMPRESS AQUARIUS
Propane — Accessories
Service — Sani-Station
7 DAYS A WEEK 656-5504
Pat Bay Hwy., Sidney Dlr. 26-635

RUSS HAY
Leisure Products Ltd.
2538 Government
384-1014, 384-4722

COMPLETE LINE OF
BONAIR
Hardtop Trailers
7 MODELS to choose from
LOOK OVER OUR LARGE SELECTION
Priced From $1,995 and up
TRADES ACCEPTED
OPEN Weekdays 'til 8 p.m.
SAT. 9 to 5 SUN. 1 to 4

WILL TAKE TRADES
28' 5th wheel trailer and truck, with many extras, ready to go, will sell as unit or separate. Will consider late model car, or house as part payment. View at 3860 Persimmon Drive.

1965 9' CAVEMAN CAMPER, 3-burner stove with fan, oven, fridge, chemical toilet, furnace, jacks. $2,000. 592-1574, after 6.

10' CAMPER WITH OVEN, fridge, furnace, jacks, and canoe rack, good condition. 478-2435.

1976 25' EMPRESS MOTORHOME, 9,000 miles. Loaded with extras. 478-8862.

27 FT. COACHMAN TRAVEL trailer, completely self-contained. $4500. 518 Walter, 384-0286.

10' CAMPER WITH STOVE, fridge, portable toilet, and three jacks. Best offer. 478-4277.

WINNEBAGO FOR RENT, 20', $140 fist week, $120 second week, 10c a mile. 478-6368.

1971 VW WESTPHALIA CAMPER, good clean condition, fridge, sleeps 3, plus annex for 3. $3,500. 477-0332

1974 WESTPHALIA CAMPER, 24,000 miles, excellent condition, $5,700. 478-7221 after 5.

18' TRAILER, TOILET, STOVE, large fridge and sink, excellent condition, $2200. 386-7005.

'75 DODGE, 1-TON, CAMPER (shell), $3,700, phone after 5, 656-5618.

18 FT. SPRITE MUSKATEER, 1974 trailer, like new, sleeps 5, very light for towing. 478-3455.

ATTO HARDTOP TENT TRAILER, sleeps 4, very good condition. $575. Phone after 5, 656-5618.

1972 10' KIT CAMPER, SELF-contained, in good condition. 479-2763.

8' OVERHEAD CAMPER, STOVE, sink, cooler. $1250. Courtenay, 338-8663.

BOLER TRAVEL TRAILER, used twice, sell, trade. Please phone 477-0065 after 5.

MOTOR HOME ON 1-TON FORD Chassis, duals, V-8, automatic. 479-1772 or 388-6843.

MOTORHOME, PLUS CONVERsion, all conveniences. $5500, trade ? 656-6806.

TRAILER FOR SALE, SELF-CONtained, 15 ft. long. Phone 656-6727.

168 CAMPERS, TRAILERS and MOTOR HOMES

DOMINION MOTORS
HOME OF
LAYTON — HOLIDAIRE TRAILERS
GALAXIE CAMPERS and CANOPIES
CHINOOK MOTORHOMES

TRADES
'74 TIOGA
22 FT. MOTORHOME
Includes toilet, tub, vanity, large 3-way fridge, ducted heating, 4-burner stove and oven, stereo, sleeps six; on Dodge Chassis with V-8, auto., power steering, power brakes, cruise control, only 15,600 miles.
ONLY $11,995

'74 — 11 ft. SECURITY camper, includes: Stove, oven, toilet, vanity sink in bathroom area, 3-way fridge, Jacks, roof boat rack with winch, blower fan, sleeps six
ONLY $4295

Air Conditioner
BY CARRIER
11,500 BTU's, ideal for mobile homes or offices.
EASY TO INSTALL
ONLY $495.00

FRIJILOIC automatic, safety latch for your fridge door, $3.95.

PARTS, ACCESSORIES REPAIRS
HOURS OPEN
MON. to SAT., 8 A.M. to 5 P.M.
1703 BLANSHARD ST.
(Across from Hudson's Bay parking lot), Victoria, B.C., 385-5012. Dealer Licence Number D-00448A

COASTLINE
Open Weekdays 'Til Dusk and Every Sunday

HOT SELLING TRADES
76 DODGE MAXI VAN — two-tone blue, fully camperized with fridge, furnace, toilet, stove, oven, sleeping for 4. Plus chassis air condition, A Mand FM radio, automatic, P.S., P.B., and a roof mount TV antenna plus radial tires, only 8,300 miles. Absolutely mint condition.

76 TERRY 20 FT. TANDEM, with tub and shower, 6 cu. ft. fridge, marine toilet, dual holding tanks. Real super trailer.

74 MAZDA and 75 TRAVELMATE CAMPER, only 7300 miles, a real beauty, a must see.

Don't Forget
We've got Mini-Motorhomes. Order now to be sure of summer delivery.

REMEMBER
HAPPINESS is an R.V. from
COASTLINE
TRAILER CENTRE
1621 Island Why. 478-0933
(Across from Colwood's Farmer's Market). Mon.-Sat. 10 a.m. 'til 5 p.m., Sun. 1-5 p.m. D-113719.

TRAVEL FIRST CLASS SAVE motel fees plus we will give you 200 gallons gas when you buy this immaculate '75 executive motor home, 26' only 16,000 miles, 440 Chrysler (10 mpg), air conditioner, generator, TV antenna, shower, sleeps 7, wall-to-wall carpets. This vehicle is $35,000 new asking $26,500. Good financing. Private sale. 595-8616.

1971 GMC V-8, AUTOMATIC, power steering, power brakes, ¾-ton truck with 14'6 Camper, heavy duty springs, coils and 2 batteries, extra gas tanks, 4 new 8-ply white tires, camper fully equipped with 12 and 110-volt lighting system. For quick sale, $5,000. 656-5073.

OKANAGAN
CAMPERS—TRAILERS —REPAIRS—
Parts and Accessories
We install Jacks, Appliances. Auxiliary BATTERIES, ETC.
LOGAN'S RV SERVICE CENTRE
650 Burnside near Douglas
384-0213

DOGWOOD TRAILER SALES
PARTS — PROPANE
RANDELL TRAILERS AND CAMPERS 478-6841
2630 Deville Road
Dealer Licence D-27940
Highway 1 at Millstream Rd.

23-FT. TAURUS, TANDEM AXLE, awning, 4-burner stove and oven, 2-way fridge, full bath, sleeps 7, excellent condition. Low mileage. Full price — $4,700. Phone 656-4066.

1971 15½-FT. TRAVEL TRAILER, sleep 6, flush toilet, heater, stove, 8-track tape, full length canopy, electric brakes, many extras, excellent condition, $2,850 or offers, 478-6519.

16' SOUTH PARK, SELF-CONtained, sleeps six, full length roll-up canopy, 12-volt battery, stereo system, carpeted. As new condition and ready to travel. Phone 477-5595.

1976 FORD F250 CAMPER SPEcial 460, automatic, AM-FM, tape, '72 Vanguard 8'6" camper. May be purchased as unit or individually. 656-4267 after 5.

8 FT. OVERHEAD CAMPER, stove, fridge, heater, 2 propane tanks, good condition. $2000. View 9 a.m.-7 p.m. 3045 Mallard Ave., Central Saanich. 652-2601.

CENTURY CRANK UP HARDtop, tent trailer with spare wheel, sleeps 4, $700 or offer. Phone 384-3259 after 6 p.m.

'74 PARK LANE, 8-FT. CABOVER camper. 3-way fridge, furnace, stove, oven, jacks. Call after 5, 595-6192. $2,350.

1974 SAFARI 8' CAMPER, 3-burner stove, icebox, sink and jacks, $1,400, or best offer, 478-1686.

REDUCED $400. 1970 VW WESTphalia, tested, rebuilt motor, good condition. Must sell. $2,800, 479-7019.

HARDTOP TENT TRAILER WITH mattresses and spare tire. $600. 385-7918.

1973 SKYLARK 17½' SELF-CONtained, awning, used spare tire, sleeps six. $3550. 479-2544.

1976 VANGUARD CAMPER, 8', 3-way fridge, 3-burner stove, furnace, sleeps 5, 478-4840.

WANTED TO TRADE 26-FT. FIberglass Ausjng sloop for trailer of equal value; $1500. 598-7157.

1970 FORD ¾ TON WITH 1976 11' Vanguard camper, excellent condition. 479-4577.

TAKE A HOLIDAY! RENT OUR deluxe 1976 minimotor home. 479-7071.

7' 1976 TRAVELAIRE FRIDGE, stove with oven, furnace, bathroom, sleeps 6. 478-7290.

FOR SALE, 24' MOTORHOME, low mileage, excellent condition. Will finance. 386-0355.

SNO-BIRD RECREATIONS LTD.
1640 Cedar Hill X Rd. 477-7713
Campers—Trailers—Van Inserts

MUST SELL 72 VOLKSWAGEN Westphalia, very good condition, $2900. 112-743-5196.

'72 8' CAMPER CAB OVER, EXcellent condition, sell or consider trade on hdtp. trailer. 598-6406.

OTTO HDTP. TENT TRAILER, $750. 642-4343.

19½' SCAMPER TRAVEL TRAILer, sleeps 6. 382-4356.

'74 10' VANGUARD, TOP CONdition, $3,750. After 6 p.m. 658-8477

168 CAMPERS, TRAILERS and MOTOR HOMES

S. J. PEDEN LTD.
VANGUARD
CAMPERS — TRAILERS
MOTORHOMES — CANOPY TOPS
VAN CONVERSIONS
5th WHEEL TRAILERS

LUXURY
23 FT. VANGUARD TANDEM
This luxurious self-contained trailer boasts plenty of storage space, front living room c-w hide-a-bed chesterfield, swivel hiback chairs, large bathroom. c-w tub and shower, eye level oven, etc. Vanguard quality that's a must to see.

CLEAN TRADES

CENTURY H.T. tent trl	$ 595
76 8' SECURITY camper	$2895
74 8' SECURITY camper	$2495
69 9½ CAVEMAN loaded	$1695
75 15' VANGUARD trl	$2495
70 TOYOTA and camper	$2395

PARTS AND ACCESSORIES
Now is the time to ready your R.V. for fun filled outings. Drop in and browse in our complete parts and accessories store.
Many Useful Items on Sale!

SPECIAL! !
Set 4 hydraulic CAMPER JACKS $179.95

-VAN TOPS-
RENTALS
MOTORHOMES — CAMPERS
RESERVE NOW

S. J. PEDEN LTD.
2855 Quesnel St.
D-13432
386-3464

LOGAN'S R.V.
SERVICE CENTRE
OKANAGAN AND "WESTERN"
CAMPERS AND TRAILERS
BONUS
OF 4 HYDRAULIC JACKS WITH PURCHASE OF ANY 1977 CAMPER

CLEAN TRADES

13 ft. VANGUARD trailer, 3 way fridge, like new!	$2950
Vanguard Camperette	$975
74 OKANAGAN import camper with jacks	$1795
8 ft. Camper	$1195

ARROW Fibreglass and ALUMA CAP Aluminum Canopy Tops at Reasonable Prices.

PARTS AND ACCESSORIES
Open 9:00-6:00 Mon.-Fri.
Phone 384-0213
650 Burnside near Douglas
Dealer Lic. D27-050

VICTORIA RV CENTRE
Complete parts, welding and service departments.
DEALERS FOR:
TERRY — TAURUS — KIT AND SCAMPER RECREATIONAL VEHICLES
Campers, Travel Trailers, motorhomes and 5th wheels.
1080 GOLDSTREAM
478-8377 DL 26205

FENNELL'S
TRAILER SUPPLIES LTD.
Parts—Propane—Repairs
CANOPIES
2 styles of VAN-TOPS
Custom Building and Van Conversions
6459 Patricia Bay Hwy.
652-3941
OPEN 7 DAYS A WEEK

BOB'S
MOBILE HOMES LTD.
25 Crease 386-3623
DL 00414A

USED ARISTOCRAT
MINILINER, 18,000 miles, 360 Dodge V8, fully equipped. $11,250

SPECIAL
1975 11' FUNTIME
toilet, shower, jacks $4495

TRAVEL TRAILERS
5TH WHEELS
MINIHOMES
PARTS—PROPANE
SERVICE

WILLE MOTORS
LARGE SELECTION of RECREATIONAL VEHICLES
SEE our CAR AD
In Today's Classified
CLASS 150
WILLE MOTORS LTD.
3240 Douglas at Cloverdale
382-2313, OPEN 9 'til 6 P.M.
D-00840A

ARE YOUR TRUCK SPRINGS ADEQUATE?
We sell and install DENDOFF overload springs for all trucks including imports! Phone 384-0213.
LOGAN'S R.V. SERVICE CENTRE
650 Burnside East, near Douglas

1976 ITASCA 25' MOTOR HOME, made by Winnebago, 12,000 miles, excellent condition, air conditioning, motor and roof power plant and other extras, $19,750. Call collect, 245-7236.

1973 17½ FOOT ALJO TRAILER, sleeps 6, toilet and holding tank. Furnace, 2-way fridge, 3 burner stove, oven, all in good condition, $2700. 383-3666.

DELUXE CANOPY FOR SHORT box Ford truck, insulated panels, sliding windows, roof vent, 6 mos. old. Offers. 478-5489 between 9-12 noon and 5-5:30 p.m.

CAR TRAILER TANDEM AXLE tilt bed, good for car, small backhoe or whatever, 13,000 pound capacity. 478-8964.

1973 CITATION TRAVEL TRAILer, 23 ft., electric brakes, equalizer hitch, many more extras. Excellent condition. $4750 or best offer. Phone 748-0525.

1968 WOODS SOFT TOP TENT trailer, sleeps 5, complete with mattresses, table and jacks, $275. 478-4056.

EQUALIZER TRAILER HITCH. 1,000 lb. weight, sway bar, transmission cooler, brake control, complete, $185. 592-9511.

'74 TOYOTA HILUX LONG BOX, low mileage. '76 Starliner camper. 478-2856.

CHALET TRAILER, SLEEPS 5, $850. 2575 Avebury Ave. 595-4264.

FOR SALE, 1975 30 FT. TERRY trailer. Must sell, offers. 474-1762.

168 CAMPERS, TRAILERS and MOTOR HOMES

TENT TRAILER FOR SALE, hardtop, immaculate condition, used only on one trip. Sink, icebox, propane stove and water tank. Sleeps 6, price—$1250 or offers. New price—$1900. 479-5395 after 4.

1972 Tent Trailer
Open to offers or trades, Speedway Motors Ltd., 971 Yates, at Vancouver, 385-2415.

Immaculate
69 Ford Ranger, ¾-ton, mint condition. Only 44,000 Miles with 10½ ft. camper, both loaded with options. $5,500. 478-2656.

CONVERTED CITY BUS, REbuilt mechanically with new parts. Luxurious quality appointments throughout. All work done by craftsmen. Open to offers. For appointment phone 383-7727.

ESQUIMALT AUTOMART LTD.
480 ESQUIMALT 382-7195
CASH FOR YOUR CAR OR TRUCK
WE ALSO CONSIGN

1974 30½' PROWLER 5TH WHEEL travel trailer, excellent condition. Never been towed. Extra large propane tank. Owners transferred. $7,000 or best offer. 479-3768.

SOFT TOP TENT TRAILER, $225, offers. Prospector hardtop tent trailer, excellent condition, propane stove, bathtub, etc., sleeps 6, $975, offers. 386-2826.

HARDTOP TENT TRAILER, sleeps 5, propane stove, icebox, lift-up kitchen counter and sink, good condition, except top needs repair, $895. 592-7757.

1973 25' AQUARIUS MOtorhome, air conditioned, 4,000-watt power plant, fully equipped. Going cheap, cash, trade or terms. Phone 652-1562 anytime.

1971 VOLKSWAGEN WESTFALIA camper, 15,000 miles on new engine and transmission, new gas heater, fully equipped and inspected, all bills to prove, must see. 479-9283.

1974 TRAVEL TRAILER, Scamper 16' sleeps 6, 3-way fridge, no toilet, like new, asking $2900. Phone 478-5807.

'57 LANDROVER, DIRECT drive winch, 5,000 miles on overhauled engine, needs some work. $400 or nearest offer. 388-9893.

TENT TRAILER, HARD TOP, Sears Cruisaire, sleeps 6, mattresses and spare wheel, as new, $650. 477-6095.

23' PROWLER TRAVEL TRAILer, tandem axle, self-contained, excellent condition. $3900 or offer. 478-7583.

TRAILER RENTALS
Reserve now Trillium, Boler, Prowler, Scamper, Alio and Companion. 384-4818.

1974 TERRY TRAILER, 2-WAY fridge, propane stove, sleeps 6, mirrors and hitching bars. 642-3615.

1973 20' VANGUARD MOtorhome, 15,600 miles, sleeps 6, fully self-contained, excellent condition. $10,500. 656-2501.

1970 SPORTCRAFT HARD TOP, tent trailer, includes, awning and spare tire, sleeps six, excellent condition. $945, phone 477-3014.

RENT A FULLY SELF-CONtained mini-motorhome. Sleeps 4 adults, $25 per day. Free mileage. 477-0968, 477-2333.

73 CENTURION MINI-MOtorhome. 19' Chev chassis, 350 motor, automatic trans, power steering. $9,000 firm. 385-2283.

NEW 12,000 BTU INTERTHERM roof air conditioner with heat strip for motor home or trailer. Cost $650; bargain, only $425. 382-8670.

1974 BOWLER
3-way fridge, spare tire, furnace, sleeps 4, $2395. 384-4818.

MOTORHOMES, 19' STEEL frame Fleury. 25' Leocraft. Jackson, 974 Goldstream. D000448.

1975 WINNEBAGO BRAVE, 21', A-1 condition, self-contained, sleeps six. 477-6972.

ROAMIN' HOMES
Mini Motor Home rentals
652-2914

1973 16' SCAMPER, SLEEPS 6, furnace, 3-way fridge, stove, excellent shape, $2,400. 652-2410.

1975 NOMAD 10½' CAMPER, DEluxe model, new condition. Phone 743-2110.

71 VW WESTPHALIA, VERY good condition, $3,600. Call 477-8088.

1975 WESTPHALIA, $7000. HAS hitch and mounted spare tire, good condition. 652-5783.

'69 VW WESTPHALIA, EXcellent condition. Offers. Phone 383-2073.

FOR RENT: WINNEBAGO MOtorhome, June 19th through July 16th and September on. 477-2704.

CAMPER FOR DATSUN TRUCK, $600. Telephone 478-8518.

18' TRAILER, EXCELLENT CONdition as found. $2,600. 478-9495.

UTILITY TRAILER WITH CHEV. wheels, good shape, $175. 478-2459.

1975 TOYOTA PICKUP, WITH OKanagan camper. 384-3003.

SELL IT FAST THROUGH CLASSIFIED
386-2121

169 MOBILE HOMES AND PARKS

SHERRIDAN HEIGHTS LTD.
MOBILE HOME, PARK AND SALES
7142 Grant Road, Sooke
OCEAN VIEW LOTS.
Marletts, Skyline, most Canadian models.
Phone Jim, 642-3237.
DL 1719A.

Robinhood
SALES AND SERVICE
FRANCHISE DEALER FOR HOMCO AND MANCO
2714 Sooke Rd 478-9912, 478-9817
DL 00422A
OPEN 7 DAYS A WEEK

14 WIDE
Bendix Paramount. Setup on large lot in
GUARDIAN VILLAGE
Stove, fridge, drapes, carpet, deluxe cupboards, Skirted and Sundecks at only $20,800.

CORWIL COACHES LTD
PHONE 474-1811
6949 Grant Rd., Sooke DL01541A

Now Available
—Deluxe family and adult park spaces.
—Ocean view.
—Large lots.
—Close to schools, shopping, plus recreation.
—On bus line.
478-8303
Happy Valley Homes
2681 Sooke Road
DL00832A

"HIDDEN VALLEY"
QUALITY 12x60 1972 AMBASSADOR 2-bedroom with fridge, stove, washer and dryer, built-in vanity, and dinette cabinets. Site No. 6 Hidden Valley. To be sold as is, where is, for removal by May 1st, 1977.
Phone 478-6434 or 478-0034
ADMIRAL HOMES LTD
2500 Florence Lake Rd., Victoria
MCD 01343A

169 MOBILE HOMES AND PARKS

Friendly Mobile Homes
1-1002 Goldstream Ave. Victoria
Vic. 474-1288 Mill Bay 743-5564
24 Hours DL 01635A

FRIENDLY PRICES GREATLY REDUCED
—Like new, 1975, 12x68, furnished 2-bedrm home, Saanich.
—1971, 12x66, stove, fridge, carpet and drapes, T.B.M.
—1974, 12x68, 3-bedrm, perfect condition, Sooke.
—1973, 12x68, beautiful home, nestled in the trees, near lake.
—1974, 12x68, new sundeck, 3 bedrms plus 8x12 room addition.
—1969, 12x50, excellent condition, 2-bedrm, exceptionally low price.

DOUBLE VALUE— DOUBLE WIDE
We have several well situated spacious double wide homes — 24x40s, 22x44s, 24x52s and 24x56s. Come — let us show you true comfort in living at Friendly prices with Friendly service. Many areas to choose from.

LOG HOUSE
Nature turns out such beautiful logs — and our builder turns out such beautiful log homes. This one is 1550 sq. ft. of rustic comfort, can be completed to your choice of interior plans — our designer will help you.

RENT TO OWN
Large 12' wide with addition. Excellent family location.

LANNON CREEK
14x70 to be located on beautiful view lot, Saseenos area, Sooke. From $18,900.

MOVING TO MAINLAND?
Do you need a single wide or a double wide? We have them. City setting — Mountain scene? We have both.

NEED A HOME
Close in? We have three 12' wide, 5 mins. from city.

THIS ONE IS UNUSUAL
1974, 12x68, 3-bedrm with built-in utility room, built-on family room c-w bar, 3 sundecks. Beautifully landscaped, including fenced garden area. Large ¼ acre lot in country setting. The price is right.

3 BEDROOMS
Two 12', 3-bedrm, single wide in park at excellent prices.

RELOCATEABLE HOUSING SPECIALISTS
We have locations for new homes in adult parks and family parks. We have over 50 pre-owned homes to choose from along with campers and boats. We have a trade-in plan which may guarantee you a sale for your home or trade-up to use of our larger trade-ins, also private property sites available.
OPEN DAILY 9-9
RONYVON 974 Goldstream
478-2325 DL-01539A 478-1343
642-4476 Sooke 474-1928 eves.

14 WIDES
OPEN DAILY 9-9
Ronyvon
974 GOLDSTREAM
478-2325 DL01539A 478-1343
642-4416 Sooke 474-1928 Eves.

BOB'S MOBILE HOMES
25 CREASE DL00414A
We have several nice 12x50, 12x60, and 64 units for sale in our park. Adults only. Priced to suit your means, low down payment on approved credit.

12x60 MARLETTE, 2 Br. Large living rm, washer and dryer, completely furnished, choice location. $2500 down. Adults only. 382-5647, 386-3623.

$19,500 OR BEST OFFER CAN BE FINANCED
75, Nor-Western. 3 bedroom trailer. Partly furnished and with 4 electric appliances. Situated in Brentwood Mobile Park. Pad rental $85 per month. 383-4384 or 652-1088 after 6 p.m. weekdays.

BUYING OR SELLING?
For a sincere interest in your needs call:
FRIENDLY MOBILE HOMES
1-1002 Goldstream Ave. Victoria
Vic. 474-1288 Mill Bay 743-5564
24 Hours DL 01635A

FOR SALE: LANGFORD-COLwood area, 2-bedroom mobile home, large living room, kitchen, wall-to-wall shag, drapes, fridge and stove included, large secluded patio for your summer enjoyment. $14,900 firm. Phone 478-7193.

DOUBLE WIDE
A beautifully situated 24x44 mobile home, located in family park in Langford. Special features, must be seen to be appreciated, 478-8632 after 4 p.m.

14' WIDE HOMES
GOLDSTREAM MOBILE HOMES LTD.
478-1751 2894 Jacklin Rd
D.L. 01280A

SACRIFICE, 12X68 3-BEDROOM, Paramont, in excellent condition, fully furnished, all appliances, located in Seaview Family Stanley Park, only $14,500 or offers, 642-5538.

DO YOU HAVE A MOBILE home you would like to trade as part payment on purchase of 4-bedroom split level home in cul-de-sac, Metchosin district. Phone 474-1201, ask for Bill.

I HAVE A CLIENT THAT HAS bought a home and is forced to sell at a reduced price. In nice family park. 100 per cent financing available. 474-1928. Ronyvon Holdings. DL 01539A.

HELP!
I have clients in need of homes in the Victoria area. If you are looking to sell your home fast, call me with no obligation. 474-1928. Ronyvon Holdings. DL 01539A.

2 DOUBLE WIDE IN LANGFORD, at price of most single wides. 100 per cent financing available. 474-1928. Ronyvon Holdings. DL 01539A.

1975 CHANCELLOR 24X65, DOUble wide trailer, $24,000, at Ben's Marine, Youbou, $70 per month trailer pad rental; access to beach. 745-3785.

BUY FROM OWNER AND SAVE sales commission. Cosy spacious double wide on large lot in Spectacle Lake Park Malahat. Faith and Casey 743-9607 or 384-0256.

1974 12X68, EXCELLENT CONDItion, 3 bedrooms, large sundeck, near Shawnigan Lake. $13,400. 743-4049 or 478-6032.

IMMEDIATE SALE
$39,900. Large corner lot, furnished two-bedroom Mobile Home. 478-5131 after 5.

12X68 FT. 3-BEDRM MODULINE —split level mobile home in family park, close to schools, $14,900. 112-245-8179.

NEAT 12X64 WITH TIP OUT AND extras in quiet adult park near bus, stores, Jackson 974 Goldstream. D 000448.

SHERIDAN HEIGHTS
New mobile homes—All sizes on large sites. DL01718A. Phone Len 642-3237.

BEAUTIFUL DOUBLEWIDE, REduced to singlewide price!!! Close in. Fenced yard. 100% financing. Sacrifice $18,900. 385-8385.

76 TOYOTA, CHINOCK MOTOR home, fully equipped. $8500 or best offer, contact Dave Short, 388-5454 or evenings 595-2680.

14' WIDE
TRIANGLE HOMES (Victoria) Lt.
D.L. 01666A 478-1774

12x64 TUXEDO MANOR DELUXE with added workshop and rumpus room in Villa Trailer Park. Asking $19,000. Phone 478-7063.

$500 DOWN
$200 per month, 3-bedroom, new Bendix Leader. Phone 642-5112.

SINGLE WIDE PRICED UNDER $12,000. 100 per cent financing available. 474-1928. Ronyvon Holdings. DL 01539A.

10 X 45' CSA APPROVED, APPLIances, good condition. $3900. 748-1029 after 6.

NEWSTEAD HOMES LTD.
479-5763 592-0289
Quality Used Mobile Homes

'76 MODULINE, 12X60, TWO BEDrooms, large covered sundeck, $19,500. 112-743-9376 after 6.

FURNISHED MOBILE HOME ON strip in Las Vegas. 656-4493.

175 HOTELS

NEW
NEAR CENTRE
Color TV, bath-shower, kitchen with dishes, parking, elevator, near bus stop, everything supplied, no maid service. Pool and sauna privileges. Daily $12, minimum 8 days, weekly $80, min. 3 weeks, monthly $260, min. 2 months. 386-2812 day or night.

JAMES BAY INN
Reasonable weekly, monthly rates.
270 Government 384-7151

178 SUMMER HOMES, COTTAGES, RESORTS

HIDE-A-WAY HOLIDAY
Private rustic A-Frame. On Ruxton Island. Semi Waterfront, with dingy and mooring. Swimming, fishing, beach coombing, lazy island living. $80 per week. Water taxi available. 592-6936.

185 CONVALESCENT AND REST HOMES

CHARMING ACCOMMODATIONS. Ladies, no stairs, nutritious meals, kindly attention. 384-0693.

NICE SEMI-PRIVATE ROOM available, small resthome, good meals. 595-1513.

190 ROOM and BOARD

OAK BAY GUEST HOUSE
1052 Newport Avenue, situated amidst beautiful garden, close to sea, bus stop, marina, golf course, post office. Single or double room with private bathroom. 598-4330, 598-3812, 10 a.m.-6 p.m.

PRIVATE ROOM AND EXcellent board, ideal for lady unemployed or on social assistance $25 a week. 385-8385, 388-6275, pager 732.

ROOM AND BOARD FOR SINgle or couple in Esquimalt Area. For further information call 382-4028.

CRAIGMYLE
Single room available, excellent meals, private TV, lounge and diningroom, 595-5411.

ROOM AND BOARD FOR SEnior citizen, male or female, family atmosphere, includes laundry and cleaning. 385-2196.

LARGE FURNISHED ROOM AND board for older working man or woman, cablevision, $175. 385-0824.

ROOM AND BOARD FOR WORKing gentleman or older lady, Esquimalt area. Phone 382-4028.

193 ROOMS TO RENT

(3) FEMALE UVIC SUMMER students, $125 per month each. All utilities included. Fully furnished. 3 bedroom suite with study desks. Living room, kitchen, bathroom, wall-to-wall throughout. Phone Ron or Linda Morrison after 5 p.m. 595-1902.

NEAR UNIVERSITY 2 ROOMS for 2 working girls or University students in new house separate entrance, kitchen and separate bathrooms. $200 including utilities. 477-7886.

LANGFORD AREA, 1 LARGE bedroom to rent in 4-plex, share rest of apartment. Single male or female, or couples, children and small pets welcome. 478-3066.

ONE-BEDROOM, SHARE bathroom and kitchen facilities, females only, available May 1st, $75 per month. 595-0371.

AVAILABLE IMMEDIATELY — furnished, carpeted, share bathroom, cooking and washing facilities. Reasonable. 385-0307.

1 FURNISHED 3-ROOM SUITE also 1 light housekeeping room, utilities supplied. Phone 382-6616 or 478-8707.

ROOM TO RENT, $100 PER month, 2214 Belmont Avenue. 595-8361.

CLEAN ROOM FOR OLDER working man or student. $65 a month. Phone 386-0873.

FURNISHED BASEMENT ROOM, near town, share facilities. $95. 383-8437.

ROOM INCLUDING TABLE, chairs, bed, hot plate, utilities included. $95-$125. Contact 384-5605.

ONE 3-SUITS SELF-CONTAINED, 1 light houskeeping room, utilities supplied. Phone 382-6616.

NEAR K-MART, ROOM FOR lady. Share utilities. All found. 477-1654.

ONE MONTH ONLY, A LARGE lovely place for $100, woman only. 477-6871.

TWO LARGE ROOMS $85 AND $90. Woman only. Utilities included. 592-1705, evenings.

ROOMS FOR RENT, $75 PER month. Shared house, available immediately. 384-1287.

NEW HOUSE, FULL FACILITIES, 2 blocks from UVic, $105 per month. Phone 477-9283.

FURNISHED ROOM FOR RENT in attractive house $100, all facilities. 385-8651.

FURNISHED BEDROOM FOR rent, $95 month. 385-0058.

AVAILABLE MAY 1ST — FOR quiet man, close-in. 388-4550.

197 HOUSEKEEPING ROOMS TO RENT

FURNISHED ROOMS, FRIDGE, hot plate, kitchen facilities, suit student or working person. Gladstone-Fernwood area. 10:00 a.m.-8:00 p.m. 382-8657.

HIGH ROCKAND, LARGE bright room, with view, fireplace. In beautiful older home. Separate entrance, kitchen facilities, utilities included. $140. 598-7849.

WALKING DISTANCE TO TOWN
Housekeeping room. Older style. Rent $100. To view call 384-5830.
david burr ltd.
655 Fort St. 384-9335

ROCKLAND
Clean bright housekeeping room, 1 block from YMCA, $103.97 and $112.53 also bachelbr $165.13. 385-7866.

CLOSE TO TOWN TWO SPAcious housekeeping room, fully furnished, kitchen with fridge and stove, TV room, private entrance female non-smoker, $100. 385-6026.

WALKING DISTANCE TO TOWN — Housekeeping room. Older style. Rent $100. To View call 384-5830.
david burr ltd.
655 Fort St. 384-9335.

HOUSEKEEPING ROOM, $103 plus $25 cleaning deposit, Fairfield area, older non-smoking person preferred. 382-3463 after 5 p.m.

DOWNTOWN, EVERYTHING supplied, stove, fridge, quiet working men or active pensioner, 711 Johnson.

LARGE CLEAN ROOM FOR girl. Private entrance, kitchen and bath. Furnished. $80 per month. 477-8854.

MALE — SEPARATE ENtrance, near bus, university, stores, beach. $85. Mrs. Harris, 477-2998, afternoons.

$95, BRIGHT, WARM ROOM FOR male student or pensioner on Fort, near Cook. 595-7087 evenings.

LARGE HOUSEKEEPING ROOM, Fairfield area. Available May 1. $75 per month. 382-4480.

FAIRFIELD AREA, LARGE housekeeping room for quiet working person. 382-0535.

$85. WALKING DISTANCE TO town, open for rent, 11 a.m.-1 p.m., 4 p.m.-6 p.m. 1157 Johnson Street.

CLEAN, QUIET, OWN KITCHEN with sink, sober gentleman, 1007 Johnson.

BRIGHT, CLEAN, FURNISHED room. All utilities included. Gentleman. $100. 595-3865.

NEAR VICTORIA GENERAL Hospital, mature lady, $85. 384-0627 or 384-0120.

CLOSE TO TOWN, EVERYthing included. Phone after 6, except Sunday 386-1027.

NEAR WOODWARDS — NONsmoker, non-drinker, 536 Cecilia Road, 385-1200.

NEAR CRAIGDARROCH CASTLE —quiet location, close to town. 592-2265.

SELF-CONTAINED, CLOSE TO University and bus, suitable for student. Phone 477-3386.

COMFORTABLE MANSION IN Rockland, furnished room with private kitchen. 598-4044.

JAMES BAY WALKING DIStance park. Suit business woman, retired lady. 595-6588.

SIDNEY, CLEAN WARM COMfortable, close shopping centre, many extras. 652-3589.

FOR OLDER MAN, NON drinker. 1255 Pandora.

NEAR FORT-COOK FRIDGE, stove, sink, furnished. 384-5920.

197 HOUSEKEEPING ROOMS TO RENT

AVAILABLE MAY 1ST, 2 FURnished housekeeping rooms, share bath, suitable for mature reliable person without children or pets, close to town and bus line. Phone 383-5761.

PANELED ROOM WITH BOOKshelves, desk, cablevision, all utilities, nice garden, off Oak Bay Avenue, working person, $100. Please phone 592-1179.

200 APARTMENTS TO RENT UNFURNISHED

NOW RENTING PANDALE PLACE
1368 Pandora Ave.
Available for April, start the spring in a bright fresh new suite conveniently located close to town. One bedroom suites from $215.00, two bedrooms suites from $275.00. Featuring large kitchens with plenty of cupboard and counter space.
For further information call:
BROWN BROS. on BLANSHARD
385-8771 (any time)

FAIR RENT FAIRFIELD
New apartments in the Fairfield area. Bachelors from $165, 1 bedrooms from $205, 2 bedrooms from $275.
350 LINDEN AVE.
FOR APPOINTMENT TO VIEW
PHONE 385-0742

WYCHBURY COURT
1037 WYCHBURY AVE.
Make your spring move into a bright new suite in Wychbury Court, located next to the Olde English Inn. One bedroom suites from $215.00, two bedrooms from $275.00. Please call our resident manager at 383-0602 or:
For further information call: BROWN BROS. on BLANSHARD
385-8771 (anytime)

BB BROWN BROS. on BLANSHARD
"People Helping People"

LORD MICHIGAN
(235 Michigan St.)

$260.99	— 303	2 Bedroom
$163.00	— 201	Bachelor
0165.00	— 407	Bachelor
0163.00	— 207	Bachelor

All suites include W-W carpeting, drapes, stove and fridge. To view please call Resident Manager 384-4654, or:
Fur further information call:
BROWN BROS. on BLANSHARD
385-8771 (anytime)

DO YOU LOVE YOUR PET?
We welcome cats or small dogs in our apartment block and can offer a clean, quiet comfortable and friendly atmosphere to you and your pet at: The Henry Hudson Apmts., 576 Simcoe St. Close to Beacon Hill park and a good shopping centre. Call personally or phone the manager, 384-7017.

WATERFRONT
2-Bedroom, 1½ bath, walk-in closet. Harbour and city view, cablevision, heat and hot water included with full carpeting drapes, appliances. Building as sauna, games room, and heated covered pool. Adults only. Call resident manager, before 10 a.m. or after 4 p.m. 382-7362.

HILLSIDE-COOK
We have available May 1st., a bachelor unit renting for $168.83 (no increase for 12 months) and one bedroom unit, renting for $183.48 (next increase Feb. 1978). Details at 386-0712. Adults only, no pets.

COOK-HILLSIDE AREA
Available May 1st, 1 bedrooms from $177, includes heat and cable, drapes and wall-to-wall carpet. 386-9573. Sorry no children or pets.

ESQUIMALT
Available May 1st, a very lovely 1-bedroom apartment renting for $167.61. Apartment building in conveniently located and is especially suited to senior adults. Please phone 382-0626. No pets, please.

AVAILABLE MAY 1ST, SPAcious one-bedroom apartment. Mt. Tolmie area, large balcony 3rd floor, pool, sauna, swirl pool, etc. $230. Phone after 5:30 p.m. 477-0601.

KAMEL POINT VILLAGE
70 Dallas Dd. Deluxe 2 bedroom suites. Available May 1st. From $252. For further information call 382-8090.

2-BEDROOM ESQUIMALT apartment now available. Children welcome. Fenced play areas access to sauna, pool table, etc. Phone 382-8489.

LARGE 2 BEDROOM, LIVING room with fireplace, enclosed sunporch, front and back door. Quiet. No pets, no children, $225. Phone evenings 477-6320 for appointment.

BASEMENT BACHELOR SUITE, private entrance, fridge, stove and all utilities included. Available May 1st, or thereafter Saanich area. 479-8693.

TWO-BEDROOM SUITE, $227, NO pets, quiet persons or couple with infant okay, modern block, walk to town or Jubilee Hospital. 10-7 p.m. 595-3379.

AVAILABLE MAY 1ST, 2 BEDroom suite, suitable for mature reliable married couple without children or pets. Close to town and bus line. Phone 383-5761.

2-BEDROOM BASEMENT SUITE available May 1st, $250 per month. All utilities included, chidren welcome, sorry no dogs. 3074 Albany St. 384-5190.

ESQUIMALT LARGE BRIGHT one bedroom apartment, includes heat, phone 385-0005 anytime weekends, after 4 weekdays.

NIAGARA COURT 535 NIAGARA Bachelor, 1-bedroom and 2-bedroom available May 1st. Consider infant child. No pets.

ESQ.-NADEN
1-bedroom, adults, without pets, $195-$205. John 386-3231, 477-8096.

LUXURY 2-BEDROOM APARTment next to Victoria Racquet Club. $300. 642-3144.

ONE BEDROOM SUITE, ground level, $200 includes utilities. Immediately. 385-0719.

$250. NEW BASEMENT SUITE. Electricity and water not included. 479-4135.

200 APARTMENTS TO RENT UNFURNISHED

NO INCREASE
REDWOOD PARK
(155, 157 Gorge Rd. E.)
No rent increase during 1977 and 1978 if you take occupancy before June 1, 1977.
Save money while at the same time enjoy living in a completely modern apartment on the quiet Gorge Waters featuring:
Covered parking
Swimming Pool
Sauna
Recreation Area
Priced to rent from $220.00 for one-bedroom suites and from $295.00 for two-bedroom suites.
Please call our resident manager at 382-6407 for appointment to view or:
For further information call:
BROWN BROS. on BLANSHARD
385-8771 (anytime)

FREE RACQUET CLUB MEMBERSHIP
UNIVERSITY AREA
CAMPUS COURT
1631-1641 McKenzie Avenue
—Deluxe 1 & 2-bdrm. suites from $195.
—Close to shopping and recreation
—Buses at the door
—Tennis court
477-0011 477-2612

877 ELLERY ST.
DELUXE 2 BR APARTMENTS
Each suite includes fridge, stove, washer and dryer. $290.00 and $300.00 per month. Children welcome.

1118 BALMORAL
1 BR apartments uniquely designed suites, coin-op laundry-recreation room.
$205.00-$215.00
per month. Sorry no children.

2—2 BR and 2 Furnished light housekeeping rooms available in converted old home in the Fernwood area. Suites include drapes and carpets.
2 BR — $280-$285 PER MONTH
Light housekeeping suites $85.00 and $90.00 per month.

149.81 Bach. Jubilee Area. Lge. suite in older building, heat, water included. Avail. May 1.

450.00 2 BR deluxe condo. Shelbourne McKenzie area. 2 bath, double parking, W/W throughout, drapes. Close to shopping and buses. Available May 1.

PEMBERTON, HOLMES LTD.
1000-Government St. 384-8124

NORTH HILL
971 MARKET STREET
BRAND NEW
1 bedroom from $182
2 bedroom from $236
Available now
Resident Manager, 388-9026

JAMES BAY Unique Apts.
2 bedrooms, huge living room, luxury kitchen with dishwasher. $330.
Charming 1 bedroom with two fireplaces. $250.
592-2185

HYBURY HOUSE
3868 Shelbourne Street
1 and 2 Bedrooms, May 1st
Includes
Swimming Pool, Sauna, Jacuzzi
Billiards. Free Heat.
477-9601

$145
Cozy modern bachelor including all utilities.
$175
1-bedroom suite in older house.
$325
3 bedrooms, fenced yard, basement, utilities included. Fort and St. Charles area.
LOISELLE BROS. 383-4568

2-BEDROOM APARTMENT, CONvenient location. Clean, quiet adult block. Controlled entrance. Your own balcony. Fully draped and carpeted. Heat, water, cable, parking included. Good bus service. Close to shopping centre, senior citizen centre, bus stop. Esquimalt. Adults only, no pets. 382-2221.

1-BEDROOM APARTMENT, CONvenient location. Clean, quiet adult block. Controlled entrance. Your own balcony. Fully draped and carpeted. Heat, water, cable, parking included. Good bus service. Close to shopping centre, senior citizen centre, bus stop. Esquimalt. Adults only, no pets. 382-2221.

2 WEEKS FREE RENT, 2-BEDroom large suite, 1-bedroom, elevator, controlled entrance, drapes, cable, w-w carpeting, laundry facilities, indoor pool, free parking, heat included. Available immediately, children welcome, $240 per month. 384-3686.

HILLSIDE—COOK
A lovely 2-bedroom, 2 bathroom, corner suite, is available now in this convenient location, renting for $250 per month. Further details at 386-0712. Adults only, no pets.

NEW
HILLSIDE AND QUADRA
1 and 2 bedrooms, controlled entrance, cablevision, large stove and fridge, 386-0130.

LARGE BACHELOR SUITE ON Beach Drive. Suit older person. Available May 1. $112. Swinerton Stewart Clark Ltd. 385-2481.

CHILDREN WELCOME AT 2320 Quadra, two bedroom $225, 658-5393.

1 BEDROOM APARTMENT, fridge, stove, hot water. 614 Esquimalt. $150. 592-4673.

QUADRA STREET, CLOSE TO town, one bedroom $169.22 includes utilities. After 4, 385-5090.

SOOKE — $175
1 bedroom apartment, most utilities included. 642-3736.

200 APARTMENTS TO RENT UNFURNISHED

WATERFRONT Large Suites SWIMMING POOL Next to Park With Tennis
EXCEPTIONAL RECREATION FACILITIES
INDOOR Pool
Hydro — Therapy Pool
SAUNA
Indoor Parking
Billiard Room
Squash Court
Hobby Shop
AVAILABLE MAY 1 OR JUNE 1
1 BDRM. $226.50
Top Floor
Facing Park
2 BDRM. $243.00
Corner
Includes Heat and Cablevision
Mature adults only, no pets, Seagate, 707 Esquimalt Road on Victoria's Harbour Waterfront. Diamond Developments, 388-6100.
Resident Manager 383-1731

SPARWOOD
View of Olympics AND OVER CITY
3824 CAREY ROAD
NEW BUILDING
ELEVATOR, DRAPES, CONTROLLED ENTRANCE, W-W CARPETING, CABLE TV, LAUNDRY, COVERED PARKING,
BUS STOP AT DOOR
1 BEDROOM $215
BACHELOR $185
CALL 477-6621 or 479-6297

HURRY — EFFECTIVE MAY 1
WE WILL PAY ½ YOUR HYDRO BILL
96-suite apartment building, adjacent to Vic West Park, and new tennis courts, overlooking city and ocean view, bright large suites include wall-to-wall carpets, drapes, fridge and stove, delightful skylight sauna and exercise room, 1 and 2 bedrooms plus den still available. Please call 383-8251. Sorry, no pets or children.

Royal Graham
2648 Graham St.
2 bedroom $260 per mo.
1 bedroom $195-$220
Quiet locality
Close to stores and bus
No pets.
Please call
Resident Managers, Mr. and Mrs. Brant
382-9454.
Chateau Rockland Apartments Ltd.

NEW LOWER RENTS
909 MARKET STREET
TOPAZ PARK AREA
BACHELOR SUITES FROM $160
1 BEDROOM SUITES FROM $180
2 BEDROOM SUTTES FROM $230
All rents include cable, hot water and parking. Convenient to bus, schools and city centre, children welcome. Resident Manager E. Kenny 383-9139 or BOORMAN INVESTMENT CO. LTD. 1111 GOVERNNMENT ST. 386-7521

Harbour Towers
AVAILABLE JUNE 1
1-Bedroom, 650 Sq. Ft.
385-2405

BEACON HILL PARK. AVAILABLE IMMEDIATELY. ONE BEDROOM SUITE, QUIET MODERN BUILDING, CLOSE TO SEA. NO CHILDRED OR PETS. $155 PER MONTH TO RESPONSIBLE COUPLE TO LOOK AFTER BUILDING. DUTIES APPROXIMATELY 1 HOUR PER DAY. NORMALLY RENTABLE $275 PER MONTH. 652-3566.

THE COUNTRY IN THE CITY
(Gorge Vale Golf Course)
One big 2-bdrm, unfurnished, cable and parking, WW, appliances, etc. One extra-large 3-bdrm, 1½ baths, unfurnished, WW, appliances, cable, parking.
Call at 1180 Colville Road OR phone 384-7392.

UPPER FORT ST. AREA
A very lovely one-bedroom suite on the fourth floor is available May 1st. Renting for $179.81 per month. This is a very quiet building, especially suited to senior adults. For further details please call 595-1210. No pets.

LORD STANLEY MANOR
1350 STANLEY AVE.
One bedroom suites from $206. 1 Bachelor, $179. Wall-to-wall carpets, drapes, sauna, games room, quiet adult block. No pets, good bus service. 595-4128.

$235
Large ground floor suite in 10-suite block. 741 Admirals Rd. Good discount for reliable tenant. Prepared to undertake light caretaking duties. 385-0795.

PETS O.K.
2 bedroom apartment $175. 3 bedroom duplex $275. Sooke, 642-3829, 642-4356. 3 bedrooms Fairfield, 386-3957.

LOWER HOUSE
3 bdrms., utilities included. Ideal for nurses. 386-3957 or 642-3829.

LARGE SPACIOUS 1 AND 2-BEDroom apartments available. Good bus route. 5 minutes from downtown. Reasonable rent. Small child or pet accepted. 384-5320.

ALL UTILITIES INCLUDED, two bedroom $268, one bedroom $200.50; one bachelor $180. 1410 Elford. 598-7724.

200 APARTMENTS TO RENT UNFURNISHED

Attractive Suites

3-BDRM. SUITES
At 804 Esquimalt Road. $313 and $339 per month. Children welcome. Phone Mrs. Wildy, 382-5938.

803 Esquimalt Rd.
Nearly-new block. Children welcome. One bedrm., $225; 2 bedrms $295. Phone Mr. Stuart. 388-9893.

611 Constance
Small 12-suite block. One bedrm., $205, 2 bedrms., $265. Ph. Mrs. Furniss, 383-6185.

COMPLETE PROPERTY MANAGEMENT
(Div. of D.F. Hanley & Associates)
1557 McKenzie Ave. Phone: 477-7284

ONE MONTH FREE RENT

(You rent for two months, then have third month free.)

NEAR NEW BUILDING
Just 5 min. from Downtown Victoria
CHILDREN WELCOME
SUITES FROM $210
384-0249
TOD HACKETT CONSTRUCTION LTD.

OVER 40 ALREADY RENTED!
Only 15 left
don't miss out.
1-Bdrm. from $195
2-Bdrm. from $260
—extra large suites
—sweeping views

Macaulay Nor Apartments
980 WORDSLEY ST.
Resident manager
Molly Allwood
382-5622
or call
P. R. BROWN & SONS
385-3435

562 SIMCOE
Spacious 1-bedroom, in modern spotless block, surrounding beautiful flower gardens and waterfall, 3 blocks from Beacon Hill park, 1 block from James Bay shopping area. Appliances, wall-to-wall carpet, drapes, heat, and parking included. Controlled entrance, live-in managers, middle-aged or older persons preferred. $201. No rent increase for at least one year. No children or pets. Avail. June 1st. To view call 383-7628 or apply to manager.

WATERFRONT LOCATION
DALLAS ROAD
Available — Now 1 bedroom $203.04
Bachelor — available now $172.46
HUMBOLT STREET WALKING DISTANCE TO TOWN AND SHOPPING
Available now bachelor $159.04
NEAR OAK BAY RECREATION CENTRE
1 bachelor available May 1, $121.09
FORT STREET CLOSE TO TOWN
Available now 1 bedroom $139.48
Ker & Stevenson Limited 385-3411

1527 FORT AT BELMONT
Available now, modern 1-bedroom in quiet unique apartment, $190. Includes heat, hot water, fridge, stove, drapes, wall to wall rugs, cablevision, parking, controlled entrance, elevator, washer and dryer facilities. Close to park, tennis court, shopping centre, hospital and bus route. 595-6947.

COSY THREE-ROOM SELF-CONTAINED suite, wall to wall carpeting throughout, private entrance and treed lawn maintained by owner, $150, suitable for one working lady or gentleman, must have references, may be viewed Saturday from 2-4 p.m. at 1055 Queens Ave. For further information phone Friday only after 1 p.m. 386-1884.

QUIET STREET IN JAMES BAY, available now, 2 bedrooms, $235. 1 bedroom at $210. May 1st 1-bedroom at $199. June 1st. Bachelors $145 and $154. 1-bedrooms $195.65 and $199. Rent includes heat, hot water, parking, wall-to-wall, drapes, fridge and stove. Adults only. No pets. 385-8081.

FAIRFIELD. 1-BEDROOM, ATtractive character apartment, 1 bachelor suite in very quiet older house on bus route and near shopping and beach. Reasonable rent. Ideally suited to middle-aged longterm tenants with references. 10 a.m. to 3 p.m. 598-7624.

CLARENCE HOUSE
Prestigious luxury top floor (12) two-bedroom, two-bathroom, 1250 sq. ft. condominium. Magnificent and spectacular view of town, ocean, mountains, indoor pool, sauna, covered parking, $450. 382-5240.

LUXURY SUITE
1 bedroom plus den $350 per month, located downtown in one of Victoria's finest blocks, features sundeck, controlled entrance, underground parking, and recreation facilities, call 479-3366 or 479-7663.

CLEAN BRIGHT BASEMENT suite in Fairfield, available June 1st, at reduced rent to older nonsmoker in return for keeping garden in good order. 384-1904.

ONE-BEDROOM CONDO, SOOKE waterfront, newly remodelled, beautiful scenery, includes heat. $175 per month. Available May 1st, 642-3159.

FAIRFIELD, AVAILABLE NOW, One-bedroom apartment, small building. Mature persons only. No pets please. Reply Victoria Press, Box 8.

BAY-COOK ST., MODERN charming, clean, spacious, bachelor suite with Murphy bed, fridge, stove, heat, water, parking included, $160. 382-5240.

BACHELOR APARTMENT. $149. Heat, cable included. Quadra and Bay area. No children or pets. 384-7924.

ORCHARD HOUSE, FANTASTIC view, bachelor and one-bedroom, pool, saunas, swirl pool. 388-5386, 386-0884.

1172 YATES, 2-BEDROOM SUITE, walking distance to city centre. Heat, TV, elevator, parking. $216.95, per month. Call 383-2632.

IMMEDIATE POSSESSION, large 1-bedroom apartment. Shag rug, stove, fridge, cablevision, good parking. $195. 388-7891.

1 BEDROOM JUBILEE AREA, cablevision, controlled entrance, electric heat, adults only, 595-3556 after 5 p.m.

1 AND 2 BEDROOM APTS. available. Good locations. From $167 - $205.10. Call Royal Trust, 388-4311.

ONE-BEDROOM APARTMENT, city location, working person or pensioner, no pets, $175. 383-0130.

TWO-BEDROOM DUPLEX CLOSE to town, utilities included, $235. 386-8881, 658-8893.

$148 INCLUDES ALL UTILITIES one-bedroom basement suite, quiet cul-de-sac, Woolco area. 598-1237.

CHARACTER ONE BEDROOM near Jubilee for June 1st. Phone 598-4075.

ONE-BEDROOM APARTMENT, $127 per month, near Naden, married couple. 383-9857.

768 MARKET, 2-BEDROOM, REcently painted, stove, fridge, heat included. 479-3570.

ESQUIMALT, BACHELOR SUITE for rent. 382-8028.

TWO-BEDROOM CONDOMINIUM near University. 477-1939.

1 BACHELOR, $115. 1 1-BEDroom, $121. 382-8819.

JAMES BAY
TOWNHOUSE

Modern two-bedroom from $277.00.

Newly decorated, spacious two-bedroom, $250.00. Available immediately.

BACHELORS

Newly decorated at $170 and $133.

ONE BEDROOM

Newly decorated, spacious one-bedroom, $190.

PHONE MR. HALL
388-4243 or 386-3451

VILLAGE OAKS

(2125 Oak Bay Avenue)
Superior construction, deluxe appointments combine to make Village Oaks one of the finest residences offered on today's market. Two and three bedroom suites with master ensuite, deep pile carpets throughout, undercover parking, dishwasher and garburator are just a few of the fine features. From 1300 to 1600 square feet, priced to rent at $435.00 to $525.00. Adults only, no pets allowed. For appointment to view please call:

BROWN BROS.
on BLANSHARD
385-8771 (anytime)

ROYAL WOODS
Available March 15
1-bedrm. studio with secluded patio, coloured appliances including dishwasher, luxurious wall-to-wall mini shag. Distinctive lighting fixtures. Extensive cupboard space. Central to all major shopping centres with tennis court, sauna, swimming pool and other amenities for gracious living. Adult oriented. No pets. References and lease required. For appointment to view phone 9-5. Mr. Simms 386-3414; evens. 386-6916. OK Trucking Co. Ltd.

ELLERY APARTMENTS
(837 Ellery St.)
One- and two-bedroom suites available from $198.00 to $243.00. Children welcome. Covered parking available. Please call resident manager at 386-0045 or
For further information call:
BROWN BROS. on BLANSHARD
385-8771 (anytime)

CHAMBERLAIN WALK
1841 Oak Bay Ave.
Limited vacancies for
1-BR Stes — from $195
2-BR Stes. — from $265
Parking included
Utilities Extra
Some small pets allowed
Phone Manageress 598-1120
Roberts Investments Ltd.

DELUXE CONDOMINIUM NEXT to Racquet Club and University, wall to wall carpet throughout, stove, fridge, garberator, chandelier, etc., plus all other extras. Billard room, swirl pool, sauna, etc. Bus right out front, ideal for retired couple or someone who wants a quiet place for a long period of time with no rent increase. $295 per month. Please call 477-8491 or Vern Geisler 386-2411, available May 1st.

COME TO QUIET
DUNSMUIR HOUSE
831 DUNSMUIR ROAD
WE OFFER:
—Ocean Frontage
—Terraced Gardens
—Park — Tennis
—Beautiful Large Suites
—Adults Only
Res. Manager 388-4943

THE WESTFIELD
"We want you to live with us". Brand new, large and truly luxurious suites, complete with security U-G parking. Conveniently located in Fairfield. One bedrooms from $220, two bedroom suites from $295. For appointment to view please call Brian at 595-0762.
KILMARNOCK HOLDINGS LTD.

PLUS 2-BDRM CONDOMINIUM available immediately. Lounge, workshop, sauna, rec. rm., laundry in the building. Parking. $325. Apply Ms. Palfrey, 388-4271.
J. H. WHITTOME CO., LTD

$216.30
CASA DEL RIO
1535 JUBILEE
2-bedroom suite, main floor, available June 1st, adults only. Phone resident-manager, 598-6987.

REDUCED $25 TO $275 MONTHly, for immediate occupancy by responsible adults. 2-bedroom modern character suite in house with w-w, drapes, heat, water. Excellent value and close to town. days 388-4201, evenings 385-5905.

AVAILABLE MAY 1ST. SMALL 1-bedroom apt. on Hillside, between Blanshard and Quadra. Modern, W-to-W, balcony. $175 P.M. Apply Ms. Palfrey, 388-4271.
J. H. WHITTOME CO, LTD

IN ESQUIMALT
For a better apartment phone 385-1249. 2 bedroom suite $265 also one at $275.

ESQUIMALT ONE AND TWO bedroom suites from $195. Heat, cablevision included, children welcome. 388-6474 between 9 and 4 Monday-Friday.

CARNARVON MANOR
1243 Bay Street
1-2 Bedroom suites. Avail. May 1st. Adults. Pool, sauna. 383-3974.

ESQUIMALT
Two-bedroom and one-bedroom brand new building, good view, near Naden, children welcome 385-4832.

TWO BEDROOM CONDOMINIUM in Esquimalt for $225 per month, private entrance, free laundry facilities. 595-7284 or 479-2216.

JAMES BAY, MODERN BACHElor, 1 and 2 bedrooms, 592-7678 or suites, 386-3773, utilities included. 479-9813. Private beach, modern

NO STAIRS, 3 BEDROOM, $244. 1 bedroom, top floor $201.50. 1471 Fort St. 598-7724.

1-BEDROOM BASEMENT SUITE, all utilities. Quiet young man only. $150. 384-9543.

IN JAMES BAY, 2 - BEDROOM townhouse, children welcome. Phone 385-4067.

BACHELOR SUITE ON FORT Street, available May 1st. $152.50. 477-0544 or 598-5367.

COZY, COMPACT 1-BEDROOM, side by side suite, $195 includes utilities. Cedar Hill. 592-7792.

Children Welcome!

New Building Esquimalt Rd.
(past Admirals Rd.)

CAPTAIN'S WALK

1357 Esquimalt Rd.

One and Two Bedroom Suites from $195

—Close to all shopping and recreation
—Two buses at the door
—Ample parking
—Laundry
—Elevator
—Roof garden
—Ocean view
—Appliances, drapes and carpeting
View by appointment
Phone Manager, Mr. Ferguson, 384-0834, Apt. No. 403 or 385-0991
Anytime

AVAILABLE APRIL 1ST
Cloverdale Townhouse
991 CLOVERDALE
Bachelor suites
from $173.16
Two-bedroom
up and down suites
from $263.81
INCLUDES HEAT AND CABLEVISION
also carpets, drapes, fridge, stove.
—Laundry facilities and
—Parking available.
—Close to schools, stores and buses.

Contact Mr. and Mrs. Alton in Suite 101 at 991 Cloverdale Ave. 384-2725

Ascot House
1537 Morison St.
off Oak Bay Ave.
Only 2, two-BR. suites left. Both corner suites. Older couples preferred.

No children or pets

For permission to view phone 385-0991 anytime or evenings 4-8 p.m.
phone 595-6278.

WINDSOR COURT
252,254, 258 Gorge Rd. E.
Large comfortable suites in adult apartment complex. These spacious units include heat.
For your enjoyment and recreation we offer 50-ft. heated indoor pool, swirl pool, saunas, squash court, tennis court and universal gym.
1 bedroom suites $215-230
2 bedroom suites $270-$300
2 bedroom, 2 full bathrooms $320
Sorry
No Children or Pets
Resident Managers
Mr. and Mrs. Hand 383-5059
Mr. and Mrs. Innis 384-3430
Mr. and Mrs. Noad 383-0509
Office Mon. to Fri. 9-5
388-4555
McArthur Park Estates

CHATEAU VICTORIA
HOTEL and ROOFTOP
PARROT HOUSE RESTAURANT
740 BURDETT AVE.
382-4221

UNIVERSITY GARDEN HOMES
Drapes, heat, hot water, stove and fridge, cablevision, parking, new wall-to-wall carpet, 1½ baths, washer-dryer hookup, family room and spacious lawns, 3 bedrooms, $271.50. Children welcome no pets. 595-2683.

ESQUIMALT DISTRICT AVAILable May 1st. 1 bedroom $185. Close to shopping and bus. Includes heat, cable, wall to wall carpets and drapes. Suitable for older couple. Sorry no children or pets. Please call 386-0249.

VICTORIAN APT.
2111 SPRING ROAD
2-bedroom suite $190. 1-bedroom suite $177. Parent with child welcome. Res. Mgr. 385-2584. British American Realty Ltd.

477 LAMPSON STREET — Ground floor Condo., 3 bedrooms. Available immediately. $275 per month. Swinerton Stewart Clark Ltd. 385-2481.

ONLY ONE
One bedroom corner suite, view of ocean, Sooke hills, city and Mt. Baker. Rent with option to buy. 592-0730 or 388-5385.

SIR JOHN FRANKLIN APART.
3287 QUADRA STREET
Available now, one-bedroom deluxe suite. $205, in quiet modern adult building, bus stop at door. For appointment to view phone 658-5132.

AVAILABLE MAY 1, 3, 1 BEDroom suites in James Bay, wall to wall carpet, heat, cable, sauna, included, $221 monthly, phone after 6 p.m. 384-0889.

$180 FOR A NICE 1-BEDROOM suite includes everything, (cablevision, parking and heat). Close to park and bus. 478-0225 or 388-6258 if no answer.

QUIET, 3 ROOM SUITE, $146, convenient location Vic West, on bus. 592-2038.

BROWN BROS. on BLANSHARD
"People Helping People"

TWO-BEDROOM SUITES
$275.00-$280.00 — Wychbury Court, 1037 Wychbury Ave., available immediately.
$435.00-$525.00 — Village Oaks, 2125 Oak Bay Ave.
$185.95 — 205 Regency, 1975 Lee Ave.
$295.00-$330.00 — Redwood Park, 155, 157 Gorge Rd., East.
$275.00-$285.00 — Pandale Place, 1368 Pandora Ave.
$205.52 — 303 Oakmount Court, 1341 Hillside Avenue.
$275.00-$310.00 — Manchester Court, 565 Manchester Rd.
$190.66 — 121 Lord Nelson, 1615 Belmont Avenue.
$260.99 — 304 Lord Michigan, 235 Michigan Street.
$230.29 — 105 Lord Essex, 240 Simcoe Street.
$216.52 — 213 Lord Essex, 240 Simcoe Street.
$225.83 — 108 Lord Essex, 240 Simcoe Street.
$238.00 — 2 Haro Apts., 1400 Beach Drive.
$260.00-$285.00 — Gordreau Apts., 129, 131, 135 Gorge Rd. E., available immediately.
$206.19 — 1321 Fernwood Avenue, available June 1.
$243.00 — Ellery Apts, 837 Ellery St., available immediately.
$350.00 — 111 University Park Terrace, 1870 McKenzie Ave., Sauna, Swirlpool, child welcome.
$285.00 — 102-1146 View Street, dishwasher, covered parking, cablevision included, deluxe corner suite, no children or pets.
$203.08 — 1-1321 Fernwood Road, children welcome.

ONE-BEDROOM SUITES
$205.79 — 311 Don Quadra Apts, 3244 Quadra Street.
$203.08 — 412 Don Quadra Apts, 3244 Quadra Street.
$186.17 — 406 Don Quadra Apts., 3244 Quadra Street.
$198.00-$207.50 — Ellery Apts., 837 Ellery Street, children welcome.
$205.00-$210.00 — Gordreau Apts., 129, 131, 135 Gorge Rd., E., pool, sauna, swirl pool.
Greenleaves Apts., 2429 Wark Street.
$172.50 — 208
$172.50 — 306.
$177.14 — 101
$171.40 — 108
$180.56 — 311.
$179.59 — 209.
$163.56 — 207.
Hollyview Arms — 1180 View Street.
$190.66 — 207.
$197.38 — 301.
$190.66 — 201.
$204.17 — 406.
$184.73 — 304.
$204.17 — 402.
$184.48 — 109 Highlander Apts., 2151 Haultain Street.
$166.38 — 118 Lord Nelson, 1615 Belmont Avenue.
$215.00-$220.00 — Manchester Court, 565 Manchester Rd.
$160.27 — 102 Oakmount Court, 1341 Hillside Avenue.
$220.00-$225.00 — Pandale Place, 1368 Pandora Avenue.
$250.00 — 404 Pandora Villa, 1130 Pandora Avenue — Furnished.
$161.91 — 108 Lord Nelson, 1615 Belmont Avenue.
$183.87 — 407 Pandora Villa, 1130 Pandora Avenue.
$230.00-$240.00 — Redwood Park, 155, 157 Gorge Rd., E.
$172.50 — 310 Regency Apts., 1975 Lee Avenue.
$198.63 — 305 Skyline Gorge Apts., 2925 Qu'Appelle St.
$192.06 — 303 Skyline Gorge Apts., 2925 Qu'Appelle St., available June 1.
$184.48 — 304 Wellington Manor, 1670 Fort Street.
$192.07 — 407 Wellington Manor, 1670 Fort Street.
$199.41 — 110 Woodridge Manor, 2230 Cadboro Bay Rd.

BACHELOR SUITES
$151.25 — 405 Antrim Court, 2310 Quadra Street.
$159.77 — 307 Don Quadra, 3244 Quadra Street.
$156.73 — 204 Greenleaves Apts., 2523 Wark Street.
$150.05 — 4 Groton Manor, 550 Quadra Street.
$171.40 — 103 Hollyview Arms, 1180 View Street, available June 1.
$163.00 — 207 Lord Michigan, 235 Michigan Street.
All rents quoted are current.
For further information call:
BROWN BROS. on BLANSHARD
385-8771 (anytime)

BELLWOOD APARTMENTS — 1125 OSCAR ST. — Modern 1 bedroom — fireplace — wall to wall — Rent $230.43. Also spacious bachelor with balcony-wall to wall — Rent $164.86. Phone 384-9335.

ROYAL SOVEREIGN — 1678 FORT ST. — Modern 1 bedroom — Rent $191.03. Phone 595-4774.

KING ARTHUR — 1660 FORT ST. — Modern 1 bedroom, quiet blockideal for retired couple. Available immediately. Rent $182.99. Phone 595-3350.

DAYMER APARTMENTS — 2150 CADBORO BAY RD. — Modern 1 bedroom — Available immediately. Rent $174.16 Phone 384-9335.

KERR APARTMENTS — 1126 Richardson — Compact bachelor suite walking distance to town. Rent $125.82. Phone 384-9335.

2013 OAK BAY AVE. — Comfortable bachelor suite, close to shops. Rent $97.33 Phone 384-9335.

JAMES BAY. — In a quiet block, Ground floor. 3 bedroom condominium — washer, dryer — own basement — private entrance. Rent $380.

WALKING DISTANCE TO TOWN — 1 bedroom suite. Older style. Rent $150. Bachelor suite — Rent $132. Phone 384-5830.

david burr ltd.
655 Fort St. 384-9335

RENTING
"Queens Court"
1134 QUEENS AVE.
(across from George Jay School)
ONLY A FEW LEFT. SO HURRY
1 BACHELOR
SIX 1-bedroom—FROM $200
ONE 2-BEDROOM—$275
Includes fridge, stove, wall-to-wall, laundry, games room, fabulous bus service. Children welcome. 386-2911.

RIDGEWAY APTS.
Wall-to-Wall
Heat Included
Balcony
Laundry Room
Parking
Cablevision
Walking Distance to Town
1 and 2 Bedrooms
From $215
Apply Ms Palfrey, 388-4271
J. H. WHITTOME CO., LTD

$190 TOTAL
Your heat, cablevision, parking is included and you also get a sauna, games room and you're next to park. Why hesitate? Phone 382-4419 or 478-0225.
See 908 Market Street

1-BEDROOM CARPETED VIEW APARTMENT, BALCONY, HEAT, CABLE TV, PARKING, STORAGE, SECURITY ENTRANCE, NOW, $195. ALSO 2 - BEDROOM $239. 382-6096, 382-6801.

DELUXE QUIET ONE-BEDROOM suite in private home overlooking the Gorge. Washer, dryer, garage, $250 Victoria Press, Box 893.

Luxurious
2 Bedroom
Approx. 1,100 to 1,500 sq. ft.
NOW RENTING
BEACON HILL PLAZA
151 ST. ANDREW
140 DOUGLAS ST.
Beacon and Simcoe
Across from Beautiful
Beacon Hill Park
—Woodburning fireplaces in all 2-bedroom suites.
—Penthouses with cathedral ceilings and lofts — cedar fireplaces and heavy hand-split cedar shake roof.
—Private gardens for ground-floor suites with generous patios, cedar trellises and arbors.
—Creative landscaping and inner courtyard with shuffleboard, underground parking.
—Spectacular views of ocean, mountains, inner harbour and Parliament Buildings.
—(Live in Victoria's finest apartment), close to ocean waterfronts and downtown shopping — across from beautiful Beacon Hill Park.
ADULT ORIENTED
2-bedroom with two 4-piece baths from $350
2-BEDROOM PENTHOUSES from $405
STUDIO with fireplace.
LUXURIOUS
IN SPACE
BY APPOINTMENT
384-5242

GORDREAU APTS.
(129, 131, 135 GORGE RD., E.)
Down the driveway past the Dingle House on the quiet Gorge Waters.
One bedroom suites from $190.00, two bedrooms from $260.00, featuring swimming pool, swirl pool, sauna.
Please call resident managers — 382-0981, 383-0530 or
For further information call:
BROWN BROS. on
BLANSHARD
385-8771 (anytime)

McKenzie Manor
1010 McKenzie Ave.
New building with large living rooms and master bedrooms, sauna and sparate games room.
2-Bedroom available from $250 and up.
1-Bedroom available from $180 and up.
Mrs. Henderson, 479-6486, 592-6770
KILMARNOCK HOLDINGS LTD.
595-2434

MAPLEWOOD GREEN
3255 COOK STREET
Bachelor, 1 and 2 bedrooms. May 1st; some available immediately.
Includes
Swimming pool, sauna, billiards and free heat.
3820-815 or 382-6071

SHELDON COURT
(Jubilee Area)
Large, luxurious two-bedroom suites with new deluxe appointments. Master ensuite, large kitchens with eating area and dishwashers. Deep pile carpets and security underground parking. Priced to rent from $290 to $450.
To view, call Brian at 595-0762.
KILMARNOCK HOLDINGS LTD.
595-2434

SPECIAL
MODERN BUILDING
Fort-Pandora. One only, 1-bedroom, $179, for May 1st. 595-0762.
1939 LEE (JUBILEE)
One only, 1-bedroom, $189, for May 1st. 592-6770.
KILMARNOCK HOLDINGS
595-2434

OVERLOOKING WESTBAY MARINA
Ocean Park Manor, 885 Dunsmuir Road. one and two-bedroom suites from $175 includes heat, cable, hot water, sorry, no children or pets. Please call 386-9826, after 12 noon.

NOW AVAILABLE, NEW ONE and two bedroom suites, appliances, carpeted, drapes, private balconies plus huge rooftop sundecks. Must be seen. Adults only. Call Resident Manager, 595-5579.

NEW ADULT BUILDING, CENtral. Shopping service for seniors, moving, and reduced rent .9 to 5, 386-0832 or 477-3974.

JAMES BAY HERITAGE HOUSE, newly converted to 1 bedroom suites, $210 to $260. Appointment to view call 385-0174 after 6 p.m.

WATERFRONT
BEACH DRIVE — 2 bedrooms, 1½ baths, $500. 598-2235.

1-BEDROOM SUITE, $121 PER month, share bathroom, available May 1st. 384-2772.

BACHELOR APARTMENT $149. Heat, cable included. Quadra-Bay area. No children or pets. 384-7924.

FOR QUIET OLDER LADY, cosy bachelor suites, near park, sea, bus, town, $75; $155. 383-9985, 384-9446.

COLWOOD AREA, 1-BEDROOM bachelor suite in new house. Living room, kitchen, fireplace, asking $200 per month. 478-1205.

LARGE 1-BEDROOM SUITE FOR rent in smaller block, new wall-to-wall carpets, $188 per month. Selkirk Ave. 385-5138.

1 AND 2 BEDROOM SUITES, INcludes heat, water, cable. Quiet adults only. $195 and $235 new rates. 592-7869.

LARGE, SUNNY, 1-BEDROOM apartment, university area. $194, all inclusive. Manager. 477-9604.

NEW 2-BEDROOM, BASEMENT suite, washer, dryer, fridge, stove and utilities, rent $280. 479-4379.

GERMAN LADY NEEDED TO rent my very quiet suite. 592-1194.

BEDROOM BASEMENT SUITE available now $150. 386-9520.

AMBLEWOOD
DEVELOPMENTS LTD.
"WE CARE — CONSCIENTIOUS OWNERS AND MANAGEMENT"

Quadra Woods
4038 QUADRA ST.
QUIET, WOODED FIVE-ACRE LOCATION FEATURING THERMO-PANE WINDOWS
1-Bedroom from $210
2-Bedroom from $265
Mr. Harris—479-5688
Mrs. Evans—479-8793
Mr. Tamke—479-7837

Capstan Court
630 HEAD ST.
New, smaller, quiet, adult, convenient to Naden and Dockyard.
1-Bedroom from $199
2-Bedroom from $260
Mr. McCallen—386-0083

Ellery Manor
855 ELLERY STREET
Contr. entrance, children accepted. New and clean.
1-Bedroom $200.57
2-Bedroom $243.11
3-Bedroom $287.50
Mr. Perkins—382-2942

Sir Francis Drake
325 ST. JAMES STREET
Clean, quiet, adults, sauna, close to shops.
Bachelors from $155
1-Bedroom from $214
2-Bedroom from $248
Mrs. Gray—382-8071

April Manor
2530 WARK STREET
Close-in, ideal bachelor, free cable and parking.
1-Bedroom $185
2 Bachelor $165
Mr. Graves—385-8832
Phone after 6 p.m.

MANCHESTER COURT
(565 MANCHESTER ROAD)
MAKE YOUR NEXT MOVE TO MANCHESTER. BRIGHT, NEW, LARGE ONE- AND TWO-BEDROOM SUITES, EXTRA LARGE SUNDECK, QUALITY APPLIANCES. PRICED FROM $275.00 FOR TWO BEDROOMS AND $215.00 FOR ONE BEDROOM PLEASE CALL OUR RESIDENT MANAGER AT 386-3615 FOR APPOINTMENT TO VIEW OR:
FOR FURTHER INFORMATION CALL:
BROWN BROS. on BLANSHARD
385-8771 (ANPTIME)

GORDON HEAD TOWNHOUSES
Available immediately, spacious 2 and 3 bedrooms, private patio, 1½ baths, finished rec room, washer and dryer. Minutes from school and shopping; family oriented living, no pets. Professionally managed by Edgecombe Properties. From $295 to $325. Call 477-5422 anytime.

BACHELOR APARTMENTS
$142.69 —Glenwood Apts., 206 Oswego Street. Available immediately.
$119.15 to $138.00
Quesnel Apartments, 1960 Lee Ave. Available May 1, 1977

TWO BEDROOM
$210.16 — Glenwood Apts. 206 Oswego St., for May 1st.
Montreal Trust Company, 386-2111.

HARTNELL HOUSE
1204 YATES
NEW DOWNTOWN
Near bus, no steps, elevator, covered parking. Studios from $177.50. Two-bedroom at $285. 386-2812 or 383-0742.

PARLIAMENT BUILDINGS, AND Inner Harbor 1 block, 1-bedroom deluxe apt in new building. Ensuite storage. Automatic defrost fridge, quality drapes, etc. Rent includes heating and hot water. Elevator, controlled entrance. No children. 592-4310.

2 BEDROOMS, WALL-TO-WALL carpets, fridge, stove, drapes, $276.50 per month heat and water included, small pets, children welcome Available May 1st, call 382-7070.

ONE AND 2-BEDROOM APARTments, main floor, Rockland area, quiet modern block. Elevator and controlled entrance. Suit quiet and mature adults. No children or pets. 385-1779.

JAMES BAY
A very nice 1 bedroom suite on the front is available May 1st in this quiet convenient location. Monthly rent $197. Please phone 383-6607. Adults only, no pets.

ONE-BEDROOM SUITE, AVAILable May 1st. $185 a month includes heat, cable and drapes. Sorry, no children or pets. Phone 383-4880.

COOK—BURDETT, 3 BEDROOMS, 2 full baths, new wall-to-wall, stove, and fridge. Large storage space, Resident manager, 384-3989.

SPACIOUS TWO-BEDROOM IN small block with private entrances, close in, $240. 592-2503, 592-6602.

$155 BACHELOR SUITE IN quiet older block. Suitable for young working person. Semi furnished. Manager, 386-6829.

DUNSMUIR ROYALE APARTments — 801 Esquimalt Rd. 1 bachelor suite, $171.25, immediate occupancy. 386-3751.

DUNSMUIR ROYALE APARTments — 801 Esquimalt Rd. 1 bachelor suite, $171.25, immediate occupancy. 386-3751.

SMALL BACHELOR $135 ESQUImalt. Furnished kitchen, view. Quiet person. 382-5612.

2 BEDROOM SUITE, $210 PER month. 1 bedroom, $186. Close to town. 382-5888.

1-BEDROOM BASEMENT SUITE in duplex, utilities included. 384-3504.

SIDNEY
Two bedroom, children welcome, $190. 477-2106.

JUBILEE AREA
1 BEDROOM available June 1. $173. 477-7150.

CHARMING FAIRFIELD
Large 1-bedroom suite, near sea and park. 479-2895 or 595-1771.

$250. 3 BEDROOM BASEMENT suite. No pets. 479-8365 weekdays call after 5.

LARGE, BRIGHT 1-BEDROOM suite, walking distance to town. Phone 592-2557 after 4 p.m.

BACHELOR SUITE FOR RENT. Ideal for single younger person. $135. 383-4673.

FAIRFIELD AREA, 2-BEDROOM suite, available May 1, $203.16. 386-8634.

2-BEDROOM BASEMENT SUITE, close to shopping centre, Fridge, stove, $175. 592-1408.

$170
1-bedroom Close to bus, shopping and town. Heat, hot water, cable and parking supplied. Modern building with drapes, wall-to-wall carpet, appliances and laundry. Available May 1st. To view. 388-6536.

NORTH SHELBOURNE
Vacancies available now in near new Deluxe Apartment on Midgard. Only one 1-bdrm. and one 2-bdrm. in very quiet building near University. 592-3970 — Bill McCarter — Henderson Realty Ltd. 385-9741.

OPP. JAMES BAY SQ.
180 CROFT ST.
Assortment, bachelor, one br., 2 br. Mostly 2 br. w-w throughout, coloured app. cablevision, elevator. Close to water, opposite shopping mall. $175 to $254. Phone mgr. at 383-5151 after 6.

FAIRFIELD CONDOS: SUPER BARGAINS
Posh, brand new, all two bedroom. Two uppers, $295 each, May 1. One main floor, $250, June 1. Phone 382-1496 or 383-4111, ask for Mr. Kerr or leave message.

NEED AN APARTMENT
give us a call, maybe we can be of some assistance. For more information
MRS. & MR. BROWN 383-1447
WESTMONT REALTY LTD.
920 Hillside 386-6796

FREE RENT ONE MONTH, SPACious 1-bedroom condominium in quiet well-kept building. Close to University, shopping and transportation. Swimming pool, sauna, games room. No children or pets. $250 per month, available immediately. 592-4241 after 5 p.m.

LARGE APARTMENT TYPE condominium, children welcome, ground floor, good size twobedroom. Utility and storage room inside apartment, children's play area, near schools, shops and bus, location Burnside West. $295 monthly. Phone 656-6538.

HARBOUR VIEW MANOR
925 ESQUIMALT ROAD
1-Bedroom modern suite available May 1 $195.00. No children or pets.
Mrs. Cox 384-1890
British American Realty Ltd.
385-1431

JAMES BAY
A lovely 2-bedroom suite will be available for rent May 1st, renting for 231.19. Please phone 383-6607 for further details. Adults only, no pets.

1002 MACKENZIE AVE.
1 year new, bachelor, $187. 1 bedroom, from $208. 2 bedroom from $252. Pay less, for more in modern building, fully treed location, owner operated. 479-9468 or 479-8812.

ROBALEE APT. 3 HELMCKEN
One bedroom suite, country atmosphere, wall-to-wall, drapes, stove and fridge, cable and parking included. Sorry no children or pets. Available May 1st. $175. 479-5236.

DELUXE 2-BEDROOM, GROUND floor condo, facilities included, swimming pool, sauna, billiard room, exercise room, swirl pool, tennis court, $350 per month, call 479-8843.

NEW DELUXE CONDOMINIUM exquisitely decorated by a professional. One bedroom and den. Fireplace, wraparound sundeck, sea view, bright kitchen has skylights. $395 per month. Call 384-2718.

LARGE QUIET OFF THE street, 1-bedroom apartment in Esquimalt-Lampson St. Area. Nice outlook from balcony overlooking swimming pool. Small pets welcome. Sorry we have our limit of dogs. 386-1028.

MAY 1 OR JUNE 1, $187. MUST see to compare, bright top corner modern spacious 1 bedroom apartment with view. Close to everything. On bus line. Wall to wall, drapes, balcony, 383-8774, 382-1234.

NEAR BEACON HILL PARK ORchard House, sunny one bedroom, new wall-to-wall redecorated, fantastic views of sea, town and harbour. Parking, pool, sauna, etc. $250 inclusive. 385-7841.

ORCHARD HOUSE SUNNY TWObedroom, 1½ baths, new wall-to-wall, redecorated, overlooking Beacon Hill Park, sea, harbour and town. Parking, pool, sauna, etc. $350 inclusive. 385-7841.

ESQUIMALT, CLOSE TO EVERYthing, quiet apartment block, 1 bedroom $188.50. 2 bedrooms, $235 per month. Heat, hot water, and cablevision included in rent. No pets or children. 384-2173.

TOP FLOOR, BRIGHT CORNER, one bedroom suite, tremendous private balcony, carpeted, drapes, fridge, stove, close in, bus at door, call West Coast Management, 382-3721.

JUBILEE AREA, 2-BEDROOM basement suite, all utilities supplied, no small children or pets. $75 damage deposit. Available May 1st. Phone 595-0585, after 5.

CLEAN, 1 BEDROOM, WALL TO wall, appliances, drapes, handy to shopping, swimming, tennis, town. $190 per month, call West Coast Management, 382-3721.

QUADRA VILLA APTS.
2 and 3 bedroom unfurnished, immediate possession, no pets, children welcome. 382-0722 between 10-5 p.m.

LOVELY ONE BEDROOM apartment side entrance modern home, wall-to-wall, fireplace, fridge, stove, dishwasher, utilities included $285. No pets. 382-5068.

THREE BEDROOMS IN BASEment of house, stove and fridge, washer and dryer, close to downtown, suitable for three or four students to share. 383-3934 after 6.

JAMES BAY — ACROSS FROM park, next to shopping centre, large 1-bedroom suite. $175 to $190. Bachelor $137. May 1st, phone 385-5962.

OLDER 1-BEDROOM APARTment, with fireplace, Colwood corner area, $172 monthly, all utilities included. Please phone, 6-8 p.m. only, 478-6837.

SMALL 1-BEDROOM BASEMENT suite, to quiet couple or tenant. Small pet okay. Utilities included. $185 a month. 598-7858.

ESQUIMALT, 1-BEDROOM, CARpet, heat, water, stove, fridge, laundry facilities, covered parking, $195. no pets. 658-8292.

3 BEDROOM, LIVING ROOM, kitchen, bathroom, electric stove and fridge, includes heat and water, $180 per month. 384-2894.

1-BEDROOM BASEMENT SUITE, suit single person, all utilities included, close to town and buses, $170. 382-0330.

AVAILABLE MAY 1ST. ONE bedroom suite, $171. All utilities included, one child welcome. 385-6005, 477-2473.

ESQUIMALT TWO-BEDROOM, four-plex, private entrance, children and pets negotiable, $223.22. After 4, 385-5090.

AVAILABLE IMMEDIATELY and May 1st — one-bedroom suites, $190; two-bedroom suites, $230. 382-9318.

THREE BEDROOM GROUND entry, $225, no pets, $1220 Goldstream, 478-1721 between 9 and 5 weekdays.

LARGE TWO-BEDROOM AT $214.56 in Esquimalt available now, modern block, children welcome. 477-5472.

MAY 1ST, ONE BEDROOM, near Woodwards, $171, includes heat, water, cablevision, parking, phone 382-8307.

GROUND LEVEL SUITE, PRIvate home, available May 1st. Walking distance to university. $220. Prefer couple. 477-0967.

2 LARGE BEDROOMS, LARGE living room. $250 per month. Heat, water included. Stove, fridge. 595-3121.

1 BEDROOMS. AVAILABLE IMmediately, rent includes heat, water and cable. Call after 6:30. 383-6591.

FAIRFIELD, 1 BEDROOM, kitchen, livingroom, fridge, stove, washer, dryer. Tri-plex. $200. 598-6956.

SPACIOUS 2-BEDROOM, CORNER suite close to shopping, bus, coloured appliances, nice view, only $205.52. 382-1873.

1 BEDROOM SUITE, OAK BAY, modern block. Rugs, drapes, hydro included. May 1st. $192. 1 bedroom suite June 1st. $217. 592-1167.

LARGE TWO-BEDROOM SUITE with carpets, drapes, fridge, stove, cablevision, Bus stop at door. 478-0225, 384-6383.

VANCOUVER-FAIRFIELD
One-bedroom suite, suitable older person, $180. 592-4410.

ONE-BEDROOM SUITE FOR rent in Sidney. Phone 656-2388.

Western HOMES Ltd.
1037 Cloverdale Ave. 386-3494
1 bdrm condo. includes fr. & st., swimming pool heat — $250 p.m.
PENSIONERS — TWO BACHELOR suites avail. now, near Beacon Hill Park, $99.09 and $105.20 p.m.
WESTERN HOMES LTD.,
386-3494 (24 hrs.)

Fireplaces!
Westport
For information call
Royal Trust — 384-8001

MADRONA MANOR
Near Jubilee Hospital on quiet side street, spacious 1 bedroom apartment newly decorated and new wall to wall carpet, mature adults only. Phone Mrs. Brown at 595-2601.

HILLSIDE-QUADRA AREA
Situated close to buses and shopping we have one-bedroom apartments from $190.00 to $209.00. A must to see. For further information call:
MR. & MRS. BROWN
383-1447
WESTMONT REALTY LTD.
920 Hillside 386-6796

MODERN 1-BEDROOM, ROCKheights area, Esquimalt. Mature adults, sorry no pets. 383-3239.

TWO-BEDROOM SUITE IN home, nice view, $325 includes utilities. May 1. 385-0719.

JAMES BAY AREA, 2 BACHElor suites $157 and $158. Adults, no pets. 384-6185, 592-9516.

1-BEDROOM SUITE, QUIET building, no pets, no children, mature adults, $150, 479-5205.

BACHELOR SUITE FOR RENT, $140. Call 385-0507.

LARGE 1 BEDROOM, $195; COLwood Langford, 1 child, 477-2548.

3 BEDROOMS, $214.56; COLWOOD Langford, 1 child, no pets. 477-2548.

201 APARTMENTS TO RENT FURNISHED

DE LUXE ACCOMMODATION. Furnished bachelor and 1-bedroom suites available from September 15. Colored TV, dining room, laundry, indoor pool, hydro pool, saunas, lounge, maid service, answering service. No pets. Canterbury Inn, 310 Gorge Road. Phone 382-2151.

DE LUXE ACCOMMODATION. Furnished bachelor, 1 and 2-bedroom suites available from Sept. 15. Maid service, answering service, indoor heated pool, saunas, coffee shop, dining room, laundry, colored cable TV. "No pets." Coachman Inn, 229 Gorge Rd. E. Phone 388-6611.

(3) FEMALE UVIC SUMMER students, $125 per month each. All utilities included. Fully furnished. 3-bedroom suite with study desks. Living room, kitchen, bathroom, wall-to-wall throughout. Phone Ron or Linda Morrison after 5 p.m. 595-1902.

1 AND 2 BEDROOM APARTments, Esquimalt. Beautifully furnished, extremely quiet block, opposite shopping centre, one block to park, senior citizens centre, heat, water, cable, parking included. $250-325. 382-2221.

BACHELOR UNIT
$187.50
Suitable for one or two persons. Close to town. Everything supplied. Michelangelo Apartments. 1158 Yates 386-2812

FULLY FURNISHED SUITES, INcludes linen, kitchenware, cablevision, laundry facilities and parking. On bus line and across from shopping. Jubilee Hospital area. 1-bedroom, $230. Bachelor, $210. Adult block, no pets. 592-9516.

FOR MAY 1ST, FULLY FURnished suites in quiet Oak Bay area. No pets or children. 1 bedroom — $210.00, 2 bedroom — $231.37 per month. Phone 386-2111 or 598-2367.

FULLY FURNISHED SUITES, INcludes linen, kitchenware, cablevision, laundry facilities and parking. On bus line and across from shopping. Jubilee Hospital area. 1-bedroom, $230. Bachelor $210. Adult block, no pets. 592-9516.

FORT AND PIONEER SQUARE
Available now. 3-room, self-contained furnished, $145, including heat, hot water, mature single non-smoker, non-drinker. Dickie Agencies Ltd. 919 Fort, 382-4312.

DELUXE 1-BEDROOM SUITE, fully furnished. colored TV, sauna, whirl pool, rec. room, private balconies, maid service. By week or month. No pets. Ocean Manor, 2930 Washington. 388-7818.

FAIRFIELD
Immaculate 2-room light housekeeping unit. Ideal for student or working bachelor. Available May 1st. $150 per month. Utilities included. Call 652-3627.

TASTEFULLY, FURNISHED studio suite, seaview, on 14th floor, Orchard House, suit business person. Adult building, 2 pools and saunas. Phone manager 382-4650.

LARGE DELUXE UNITS, FULL kitchens, color cablevision, quiet location, off season weekly and monthly rates. Daffodil Inn, 680 Garbally Road, phone 386-8351.

1-BEDROOM, WITH A DIFference. Skylight over living room. Downtown. Partly furnished. New carpets. Available May 2, $193 per month. 477-9370.

BASEMENT SUITE, FAIRFIELD area, self-contained, all utilities, suitable for working person, nonsmoker. No pets. $185 per month. 382-2930.

BEAT HOTEL AND MOTEL costs with owner's fine modern 1-bedroom apt. All appliances and services, spacious garden. Available only for period May 5 to June 20, all or part, $7 a day, 384-4417.

BACHELOR, GOOD LOCATION. $142.60 month, May 1-Aug. 31, Fort-Richmond. 595-3682, 598-6634 after 5:30.

SINGLE ROOM AND KITCHENette, suit elderly couple, $125. Share bathroom. Esquimalt district. 382-0545.

BACHELOR APARTMENT SELF-contained. Near Jubilee Hosp. May 1st. $99.50 per month, ladies only, 658-8028.

FAIRFIELD RD., COZY, NICELY furnished bachelor, $173. Small quiet block, handy shopping, bus. 477-2833.

VIEW ROYAL, FURNISHED bachelor cottage, $175, also student suite, $99, includes all utilities. adults. 479-8112.

UNIVERSITY AREA, TWObedroom suite, May till September only, $250 per month, utilities included. 477-0349 after 6 p.m.

BEAUTIFUL 1-BEDROOM SUITE, private entrance, near Foul Bay Road, close to Jubilee, $180 month, 598-3764.

BRIGHT 1-BEDROOM AND NEAT bachelor suites with view in character older building. $165-$170. 388-7605.

ROCKLAND
Sunny 1 bedroom suite to quiet tenant. Walking distance. $185. 383-0880 or 386-1503.

SIDNEY, FURNISHED 1-BEDroom suite for mature working person, no pets, $200 including utilities. 656-4845.

SUIT WORKING GIRLS, 2 BEDrooms, self-contained, utilities included, $250 per month, no pets or children. 477-1455.

BRIGHT FURNISHED SUITE, $100 includes all utilities, close to bus routes, working girl or student. 382-8024 after 7 p.m.

GORDON HEAD AREA, TWObedroom suite in basement, selfcontained, available now. 479-2343 or 477-8032.

BACHELOR SUITE, 1585 OAK Bay Avenue, heat, water and cablevision, $155 per month. Phone 598-6668 or 658-5068.

FURNISHED SUITES, 3 ROOMS, suit elderly couple, share bathroom, Esquimalt district, $200. 382-0545.

FURNISHED BACHELOR INcludes linen and utilities, share bathroom, $125. 383-3645 or 385-4364

2-BEDROOM, LARGE SUNNY character conversion, sharing singles O.K. 595-3865.

---

201 APARTMENTS TO RENT FURNISHED

NEW
Near Downtown
Hartnell House
1204 Yates
Includes dishes, linen, color TV, radio, underground parking, elevator; near bus, no steps. Studio bachelor suite, $250 per month. Two-bedrm suite. $405 per month. 386-2812.

THREE-ROOM SUITE, MAIN floor, self-contained, partly furnished, Fort. $195. 477-2853.

MAY 1ST, BASEMENT BACHElor suite, $155 utilities included. 595-2898.

2 ROOM SUITE, FURNISHED, stove, fridge, heat, water, light included, $90 month. 386-7375.

FURNISHED ONE-BEDROOM suite, close to Woodwards. Phone 386-7896.

OAK BAY LARGE, BRIGHT 1-bedroom, close to bus, stores, rec. centre. $235. 592-1589.

ONE-BEDROOM APARTMENT, $116 per month. Near Naden, married couple. 383-9857.

BACHELOR SUITE WITH KITCHen, utilities paid, share bath, no pets. $110. 386-2562.

ONE BEDROOM, SUITABLE FOR older couple with car, seaview. 478-5181.

MODERN NICELY FURNISHED one-bedroom suite, $219 Central location. 477-2101.

MODERN TWO-BEDROOM suite. Shelbourne-McKenzie area, children welcome. 477-2101.

UVIC AREA, FURNISHED SUITE available immediately. Share bath. 383-8079.

202 APARTMENT FURNITURE TO RENT

STANDARD FURNITURE
Three Rooms from
$40 per month
Immediate Delivery
382-5111

MONTH TO MONTH
Piece or Group
CAMOSUN FURNITURE RENTAL
942 Fort St. 383-3655

203 APARTMENTS WANTED

TOP FLOOR 1-BEDROOM corner suite wanted, Fairfield only. 592-0421.

204 SHARED ACCOMMODATIONS

WHY RENT?? BUY!!
Suit nurses or office workers. Share purchase of deluxe 2-bedroom, 2-bath condominium suite. Walking distance to General Hospital, Parliament Buildings or city centre. As little as $1,100 down each for two or $750 down for three with reasonable monthly payments under Federal A.H.O.P. Program. For details call BOWDEN REALTY — 383-5524

COUPLE WITH LARGE HOME near waterfront, Fairfield area, would like to share with other couple or singles. Infant okay. Non smokers, semi-vegetarians. 382-2709 after 6.

WORKING GIRL OR STUDENT to share 2-bedroom apartment with same in Oak Bay Junction area, as of May 1st. 595-6357 between 5:30 and 7:30.

LANGFORD AREA TO SHARE three bedroom large 4-plex with single male-female or couples $125. 478-3066.

WORKING GIRL WANTS THE same to share furnished 2-bedroom apartment in Esquimalt. Call after 6, 386-2868.

SINGLE CHRISTIAN WOMAN, vegetarian in bioenergetics, wants to find co-op house with other of same interests. 382-0575.

SINGLE WOMAN WISHES TO share apartment with same, 384-2660.

ROOM IN LARGE HOUSE, Sears area, share kitchen and bath, $90. 595-8814.

GIRL TO SHARE 2-BEDROOM apartment, $105. Phone Kerry at 384-7540 or 656-4479.

YOUNG PERSON TO SHARE 2 edroom house in Cordova Bay $90 month plus utilities, 658-1032.

SHARE 2 BEDROOM WAterfront house, $150. Phone 595-5183.

ROOM IN LARGE HOUSE NEAR beach, share facilities. Eugene, 383-3528, leave message.

FURNISHED ROOM FOR RENT in attractive house $100, all facilities. 385-8651.

BEACH HOUSE FOR THE SUMmer. Student preferred. 658-5924 after 6 p.m.

QUIET NON-SMOKING FEMALE to share furnished house near University, fireplace, $85. 477-6491.

MATURE OLDER WORKING people needed to fill co-op house. 384-9943 after 5:30.

WANTED: SINGLE WORKING girl to share 2-bedroom apartment for June 1st. 386-7055.

NEED PERSON TO SHARE 4-bedroom, Victoria style house, $125. 384-7091.

SHARED ACCOMMODATION IN large second storey apartment in older house $100 a month, 595-4601.

BACK TO THE COUNTRY LIFE on Sunshine Mountain Farm in Cordova Bay, $130 month, 658-5446.

206 DUPLEXES TO RENT

GARDEN CITY PROPERTY MANAGEMENT LTD.
946 Glenwillow, Colwood. Near new 3 bedroom duplex available 1st May. $315 p.m. Call 388-5194 for details.

EXECUTIVE 4-BEDROOM, 2-bathroom duplex on quiet cul-de-sac Colwood District. Mr. R. Gosselin 520 Brough 478-7002. Available May 1st.

LANGFORD 2-BEDROOM DUplex. Available May 1st. Drapes, fridge, stove, washer and dryer hookup. Large lot. Quiet street. 1 child, small pet OK. $280. 479-6894.

2-BEDROOM DUPLEX, $250 PER month, mature adults, only, references. Phone 9 a.m.-3 p.m. available May 1st, Esquimalt area. 386-1069.

SIDNEY — 2- AND 1-BEDROOM, stove, fridge and drapes, wall-to-wall carpet, heat and hot water included. No pets. References. $355 and $225. 656-2445 after 5.

DUPLEX FOR RENT IN DOWNtown area. Fridge and stove, wall-to-wall carpet, 2 bedrooms, $250. 385-6893.

1 BEDROOM DUPLEX, NEWLY renovated, w-w carpeting, heat included $225. 384-2336 or 595-1493. Available May 1st.

182 HOWE ST. — 2-BEDROOM side by side duplex. Available 1 May. $198.75 Swinerton Stewart Clark Ltd. 385-2481.

OAK BAY JUNCTION, AVAILable May 1st. Large 2-bedroom character suite with fireplace. $299. 595-1881, 598 7689, 592-2431.

SIDE-BY-SIDE DUPLEX, THREE bedroom, wall-to-wall carpet, fridge and stove. $265. 385-4818, 386-9949.

2-BEDROOM DUPLEX, FRIDGE, stove included. Children welcome. Langford area. $275 per month. 474-1495.

LOWER 3 BEDROOM, NEWLY painted, children welcome, $200 month. 921 Green St. Available now. 477-0820.

AVAILABLE MAY 1, BACHELOR suite, stove and fridge included. 1106 Empress Ave. $150 per month. 477-2531.

ESQUIMALT, SIDE-BY-SIDE, 2-bedroom, wall-to-wall, fridge, stove, drapes, fireplace, $280. 385-8419.

ESQUIMALT, TWO-BEDROOM IN five-plex, furnished or unfurnished, children and pets allowed, $245 monthly. 382-5263.

1 BEDROOM SUITE, INCLUDING light, heat and water, available May 1st, $185, Irene, Castle Properties Ltd. 386-6164, or 477-6380.

2-BEDROOM, SUITE, RENT $260, available May 1st, Dallas area, James Bay, phone 382-6903.

SIDNEY THREE-BEDROOM, side-by-side duplex, available May 8th. 656-7028.

2 BEDROOM DUPLEX, 18 MILES from Victoria, $175 month. 642-5381

VACANT MAY 1ST, SELF-CONtained 2 bedrooms, side by side, children welcome, $190. 384-5501

206 DUPLEXES TO RENT

191.00 3 BR Downtown-large suite in older home. Heat and water included. Available. Now.

265.00 2 BR Colwood, lovely suite all on one level. Ideal for more mature couple. Available. Now.

325.00 3 BR Metchosin W-W throughout, F.P., storage shed on 2 acre lot. Close to schools. Children and pets welcome. Available May 1..

359.00 3 BR. Esquimalt Lagoon. Spacious suite with seaviews and close to beach, shopping, schools. Avail. now.

325.00 3 — 3-BR semi-detached homes, brand new. F.P., W-W throughout, located on quiet street in Colwood. Children welcome. Avail. now.

195.00 2-BR Oak Bay, hardwood floors, full basement, underground garage, lovely large garden on quiet street. Avail. now.

PEMBERTON, HOLMES LTD.
1000 Government St. 384-8124

BURNSIDE AREA
2-bedroom upper suite hardwood floors and private entrance, includes heat, stove, fridge, drapes, washer and dryer, close to schools shopping centres and bus, children and pets welcome. Rent $300. 384-9802, after 6 and weekends.

$325. 3 BEDROOMS, SEMI-DETACHED, brand new, homes on quiet street in Colwood. Approximately 1700 sq. ft., fireplace, wall-to-wall, laundry room. store room, 1½ baths, plus master bedroom ensuite, close to amenities. Children welcome. Call anytime 592-3233.

OAK BAY — NEAR JUBILEE Hospital — attractive modern 2-bedroom duplex — full basement — oil heat. Rent $325 to responsible adults.
david burr ltd.
635 Fort St. 384-9335

ESQUIMALT 2-BEDROOM, SIDE duplex, near sea, park, amenities, living, dining room, carpeting, large kitchen, sundeck, basement, carport, suitable for quiet or mature couple. No pets, $315. 384-5835 or 382-9306.

LANGFORD. 1 YEAR OLD DUPLEX, 1300 sq. ft. 3-bedroom, wall-to-wall carpet, stove, fridge, drapes and cablevision included, close to schools, children welcome. $325. References, please. Available May 15. 478-6687, phone after 4:00 p.m.

GORGE AREA
1 large 2-bedroom suite, includes living room, kitchen, stove, fridge. Rent $265 per month, utilities included. Call Jay Robertson, 592-6665.

ONE BEDROOM, ONE BLOCK from Beacon Hill Park and sea. Fireplace, skylight, wall to wall carpet, stove and fridge, garden, for non-smoker with quiet life style. June 1st, $265 per month. 385-4855.

VALUE
New 3 bedroom duplexes featuring appliances, carpeting and patio, quiet areas, in Langford, families welcome. From, $295, 383-2715 or 595-3867.

AVAILABLE IMMEDIATELY, 3 bedroom, main floor suite, wall to wall carpet LR and DR, laundry, fireplace, near schools and shopping, utilities included. $350 per month. 595-1671 or 477-0171.

JUBILEE AREA, TWO-BEDROOM basement suite and two-bedroom main floor. All utilities included, also fridge and stove. 1937 Haultain Street, $245 and $295. 598-7219 after 1:30 p.m.

AVAILABLE MAY 15, MAIN floor of house, 3 bedrooms, fireplace, all utilities included, newly redecorated, near University, K-Mart, $325 a month. All day Sunday, after 5 weekdays, 477-5441.

1 SIDE OF SIDE-BY-SIDE DUPLEX — living, dining and kitchen, 3 bedrms. on main floor plus 1 bedrm. in full basement, garage, fridge and stove included, $325. 327 Raynor Avenue, 384-8552.

EXTRA LARGE BRIGHT roomy, one-bedroom in lower duplex, no children, no pets, $220 per month, this includes utilities, phone after 6 p.m. only. 598-6401.

8 YEAR SXS DUPLEX, 4 BEDROOMS, 2 bathrooms, living room with fireplace, rumpus room, available May 1st, $335 a month. 3272 Whittier Ave., 479-8454.

LARGE ONE-BEDROOM CHARACTER suite with separate dining room, Jubilee area, available May 20th, $270 per month including heat. References. 592-1924.

LOWER DUPLEX, 2 BEDROOMS with fireplace, near Cook and Finlayson, park and store on same quiet street. Heat included, $325. Call 479-7288.

THREE BEDROOM, WALL TO wall, fridge and stove, fireplace, all utilities included, $340. 478-4109.

LOWER DUPLEX ,2 BEDROOMS, kitchen, large living room, $295 month. 385-0064.

$275. NICE 3-BEDROOM IN Langford. Utility room. Ideal for children. 383-5083, 598-5836.

2-BEDROOM, UPPER, FRIDGE, stove, washer, dryer, carpets, large balcony, $275. 598-6956.

DUPLEX FOR RENT NEAR Hillside shopping centre. For information call 386-7051.

$325, 3-BEDROOM DUPLEX, fireplace, carpet, fridge, stove, May 1. 388-9289.

LANGFORD, SXS, ONE BEDROOM. 478-3575.

TWO BEDROOMS, FIREPLACE, large basement, $275. 382-4946.

2-BEDROOM SUITE IN 4-PLEX for rent, Sidney, $210. 477-7886.

$285, 2-BEDROOM DUPLEX, CARPETS, fridge, stove, May 1. 388-9289.

ONE-BEDROOM SEPARATE ENTRANCE, $175. 382-4946.

210 HOUSES TO RENT UNFURNISHED

COLWOOD AREA, NEW THREE-bedroom house for rent, 2 baths, living room, kitchen, wall-to-wall carpeting, fireplace and garage. $350. 478-1206.

SMALL 3 BEDROOM, 1115 CALEDONIA Ave., $282 per month. Available May 1st. Phone 479-1393, evenings only.

SHAWNIGAN LAKE — 3 BEDROOM on 2 acres. Kitchen, dining, sundeck, sunken living room, fireplace, $300. Possession May 1st. Shawnigan Realty Ltd. 743-5311.

TWO-BEDROOM BUNGALOW, large yard, fridge and stove, fireplace. North of Woolco, 3872 Douglas, $325. 658-5564.

3-BEDROOM HOUSE FOR RENT, 1327 Bay St., rent reasonable. Contact Ken Wilkins, City Hall, 385-5711.

SOUTH OAK BAY BORDER, ATTRACTIVE 2 or 3 bedroom house, 2 bathrooms, attached garage, phone 598-5636 after 4 p.m. weekdays.

COUNTRY COTTAGE, bathroom and kitchen, bed sitting room, no pets, prefer couple only. 479-1177 after 4 weekdays.

ESQUIMALT
New two-bedroom townhome, fully carpeted, some sea view. 386-0130.

2-BEDROOM BUNGALOW WITH large garage, fridge, stove and drapes included, $325. 477-3200.

MATURE PERSON OR COUPLE to share our beautiful waterfront estate. 642-5950.

3-BEDROOM, FULL BASEMENT, close to Mayfair. Good for children. $350. 383-4524.

LOVELY TWO-BEDROOM NON-basement home, Town & Country area, $325. 479-6950.

THREE BEDROOM, MAIN floor in Langford, $290 plus half utilities, no pets. 478-8985.

3-BEDROOM, FULL BASEMENT, big yard, Cedar Hill Rd., near Sears. $350. 595-0487.

THREE BEDROOM HOUSE, OAK floors, close in, $325. Phone 479-7663.

3-BEDROOM COTTAGE FOR rent, Langford area. Call after 6:00 p.m., 474-1415.

3-BEDROOM NEW UPPER house, 2 bathrooms, laundry, $375. 479-9126.

VIC WEST, HOUSE, WITH 2 suites, excellent views, references. 382-5844.

3 BEDROOM TOWNHOUSE, 1½ bath, full basement, near university, $350. 598-6567 or 386-9719.

JUBILEE AREA, 3 BEDROOMS, basement, reliable tenants only. 478-6981.

4-BEDROOM HOUSE, LANGford, basement. Stove. $300. Phone 384-9519, 383-0985.

210 HOUSES TO RENT UNFURNISHED

Western HOMES Ltd.
1037 Cloverdale Ave. — 386-3494

BRAND NEW TOWNHOUSES
IN JAMES BAY—2 bdrms., bsmt., w-w—$350 with appl. $330 without. Avail. Now.
SIDNEY — 3 bdrm older home. Rent of $300 includes fr. and st. Avil. June 1st.
QUIET—Everything is brand new in this 2-bedroom duplex suite. Retired couple preferred. $295 per month with new appliances; $265 without.
SOOKE—3-bedroom duplex with rec. room, two fireplaces, lots of storage. Nearly new. Available now. $350.
ESQUIMALT — Renovated 3-bedroom home. Available now — no rent until May 1. Rent $350 p.m.
CEDAR HILL — Three-bedroom townhouse. Available now. $325 p.m.
CEDAR HILL — Tudor 4-bedroom home, $465 p.m., includes fireplace, fridge and stove. Full basement. Available May 1st.
ESQUIMALT — Large +3 bedrm suite for immediate rent at reduced rate, which includes range and fridge, heat and water. $330 monthly. Refs required.
CITY—4 bedroom character house with basement, close to shopping, schools, etc. $350 p.m
SAANICH—Main floor & bsmt of character home, f.p., $300 p.m. —students welcome.

WESTERN HOMES LTD.
386-3498

BROWN BROS. on BLANSHARD
"People Helping People"

HOUSES
$300.00—5155 Sooke Road, 2 bedrooms, w-w stove, fridge, drapes, fireplace, large yard. Available June 1—642-3444 after 6:00.

$350.00—941 McKenzie Ave., 2 bedrooms plus family or 3rd bedroom HW oil heat, very bright, lovely back garden. Available May 1.

$236.18—1322 Hillside Avenue, 2 bedrooms, drive-in garage, heat included.

$275.00—3066 Tillicum Rd., 2 bedrooms plus room in basement, available immediately.

All rents quoted are current.

For further information call:
BROWN BROS on BLANSHARD
385-8771 (anytime)

325.00 3 BR Maplewood. Renovated older home on lovely treed lot. major appliances included. F.P. underground garage, children welcome. Available May 1.

359.00 3 BR Cloverdale area, plus extra room. W-W. large fenced yard, storage shed, small workshop. Available May 1.

425.00 4 BR Central Saanich, huge stone F.P. in living rm, large yard, 2 bath, W-W down, in-law suite, 2 workshops, double garage, children and pets welcome. Avail. May 1.

PEMBERTON, HOLMES LTD.
1000 Government St. 384-8124

CEDAR HILL AREA
3336 Cedar Hill Rd. — Doncaster school area. Three or four bedroom, basement, ideal residential area. References required. Immediate occupancy. $375 per mon. Mr. D. Munro, 386-3585 or 477-1705.

3830 Synod Rd.—Three or four-bedrooms, family home, basement. Secluded quiet area, $360 per mon. Immediate occupancy. Mr. D. Munro, 386-3585, res. 477-1705. Victoria Realty Ltd.

SHELBOURNE McKENZIE AREA
Two-bedroom full basement, one bedroom down, all amenities close by, fridge, stove, and drapes, children welcome, pets conditionally allowed. $360 per month available immediately 477-8051.

4310 TORQUAY DR., GORDON Head, 3 or 4 bedrooms, 1½ baths, built-in oven and stove, large sundeck, walking distance to schools. Large landscaped lot with patio and fish pond. Available May 1st. $475. To view 477-5648.

SIDNEY, RENT $275, DELUXE 2-bedroom house. fridge, stove, fireplace, double garage, large grounds. Available June 1. Suitable for mature couple. References. Victoria Press Box 11.

TWO BEDROOM, WALL-TO-wall carpet, fridge, stove, drapes, fenced yard with garden. Share utilities, close to Jubilee, available May 1, $225. Phone 598-6684 or 656-5320 between 6 and 9 p.m.

PARTLY FURNISHED 2-BEDroom waterfront home with good beach on Pender Island. $150 month for retired couple without children or animals. Phone 629-3339.

BEAUTIFUL
NEW TOWNHOUSE
with own yard, fireplace, seclusion. Call 478-4412 ask for Craig between 12:30 and 9 p.m.

WEST SAANICH, TWO ACRES, two-bedroom, two bathrooms, wall-to-wall, fireplace, stove, fridge, washer, dryer, rent with option to purchase. $400 per month. Call between 5 and 8, 386-1803, 658-5349.

RENT, SELL, OPTION
Vacant 3-bedroom home near Glanford Elementary. Rent $375. or sell on good terms.
BOWDEN REALTY, 383-5524

BEAUTIFUL 3-BEDROOM HOME, Cedar Hill area, Cathedral entrance. Large living room with fireplace, and dining room. $435 month. Call Royal Trust, 388-4311.

JUNE 1ST
View Royal, large 3-bedroom home, newly decorated, 2 fireplaces, large grounds, adults, 479-2884 after 5 p.m.

HOUSE FOR LEASE WITH OPtion to purchase. Four bedroom, washer, dryer, range, fridge, bar and two bathrooms, Glanford area. $400. 479-9603. Barry or Peter.

2056 PIRECY AVE. — SIDNEY 2 bedroom home with full basement, near new. Available immediately. Swinerton Stewart Clark Ltd. 385-2481.

ROYAL OAK, CLEAN AND quiet one-bedroom large cottage, appliances, drapes, carpets included. Fireplace and big yard. Pets, ok, $275. 658-1115.

WATERFRONT HOME WITH 2 acres, view of city and harbour, watch the ships go by, available May 1st, references please. 382-0997, 479-0109.

$350, HEAT INCLUDED, CHILdren and pets welcome, open for rent 10 a.m. to 11 a.m., 1 p.m. to 2 p.m., 1287 Centre Rd.

2-BEDROOM HOUSE IN FAIRfield area to rent for 3-4 months, from May 15. Phone 748-1788 Duncan after 6.

TWO-BEDROOM SPACIOUS character home, June 1st, beamed ceiling, fireplace and big yard, Fairfield, $350. 595-4972.

VIEW ROYAL THREE BEDroom, close to schools and bus line, beautiful view, available immediately, $325. 479-2372.

FOR RENT, 4-BEDRM HOME
In Northridge area, excellent family location, $385 per month. Phone Jim Webber, 382-7276. T&C Realty.

2 BEDROOM, PLUS ONE IN basement, fridge and stove included, available May 1, $350 a month. 3945 Cedar Hill X Rd. 477-2531.

3-BEDROOM UPPER SUITE FOR rent, $290, share utilities, no pets. Available from May 15. 383-9684 or 382-8555.

2-ROOM COTTAGE HILLTOP, SEcluded yard, pets O.K. $165. 386-2648.

1-BEDROOM SMALL COTTAGE to rent, oil stove, full price $175. 3085 Tillicum Rd. 385-5330.

SEARS AREA — 2-BEDROOM, basement, fridge, stove and drapes included, $300. 478-5235, 479-3811.

1980 CALDWELL ROAD, SOOKE, two bedrooms plus dormer area, $185. 478-9182.

BEAUTIFUL 3-BEDROOM HOME with swimming pool, close in, $380. Please phone 598-8768, 595-8306.

TWO-BEDROOM, WALL-TO-wall, fridge, stove, $250 month. 478-8957, 5-7 p.m. No pets.

WOOLCO, 3-4 BEDROOM HOUSE, available May 1st, phone before noon, 382-0045.

210 HOUSES TO RENT UNFURNISHED

RETIREMENT SPECIALS
On small retirement acreage near the waterfront in the delightful Shawnigan Lake Village between Victoria and Duncan. Small 2-bedroom home. 2 years old. No basement. Enclosed garage. Toolshed. Stove. Fridge. Double windows. $275. 2-bedroom side in beautiful, modern duplex. Quiet. Lake view. Basement. Sundeck. Fridge. Stove. $275.
SHAWNIGAN REALTY LTD.
743-5311 J. Ettema 743-2607

LANGFORD
Close to shopping centre and all conveniences.

Cosy two-bedroom cottage, completely renovated, wall-to-wall throughout, separate living and dining room. $300 per month.

For appointment to view phone Mr. Simms, 9-5, 386-3414, evenings 386-6916. OK Trucking Company Ltd.

3 BEDROOMS
NEWER TOWNHOUSES
GORDON HEAD
FREE RENT for balance of April (with 3 month rent guarantee).
1226 sq. ft., 1½ baths, $350.
1281 sq. ft., 2½ baths, $375
Full basement, oil heat, washer dryer, fridge, range and fireplace. Contact MR. TURNER 477-3481, Byron Price and Associates Ltd., 385-2458.

IMMEDIATE OCCUPANCY, $340 per month. Large 4-bedroom, full basement home, near Royal Athletic Park. 3-piece bath, kitchen with eating area and pantry, living room and dining room, good wiring and plumbing, laundry facilities in basement, also workshop in basement, oil heat, excellent for a large family. 478-4671.

QUEENS BLANSHARD ST.
Brand new 40 suite apartment building available May 15, bachelors, 1 and 2 bedrooms, walking distance to town, wall to wall carpets, fridge and stove. Viewing daily Monday to Friday, 4 p.m. to 6 p.m. or call 386-6308, sorry no pets.

SHELBOURNE-CEDRR HILL AREA
Available immediately, modern 2 bedroom plus den, drive in garage, full basement, $325 per month, call Mondays to Fridays 9 a.m. to 5 p.m. 386-6308.

$365 3 BEDROOM HOME. LIVing room with F.P., large rec. room completely redecorated. Available May 1. References required.
JERRY DOWNER
595-2413 658-8491
PACE PROPERTIES LTD.

KEATING AREA
Attenton horse lovers, two bedroom house with extra bedroom in basement, dining room, living room with fireplace, wall to wall carpet, riding ring and stable barn on 2 acres. $400 per month. 652-3937 or evenings 479-1429.

$400
MONTHLY
Rents or BUYS you a lovely 3-bedroom townhouse. Phone:
MARGUERITE HOBBS
388-4455 477-4043
CENTURY 21 J. D. BOSDET LTD.

UNIVERSITY GARDEN HOMES
Drapes, heat, hot water, stove and fridge, cablevision, parking, new wall-to-wall carpet, 1½ baths, washer-dryer hookup, family room and spacious lawns, 3 bedrooms, $371.50. Children welcome — no pets. 595-2683.

EXECUTIVE HOUSE FOR RENT, sea views. 4 bedrooms, living, dining, family rooms, finished basement, fridge, stove, drapes supplied. References required. Negotiable to $500 per month. Available July 1st. Phone Monday to Friday, 388-9931.

THREE-BEDROOM HOUSE IN James Bay, appliances, new washer, dryer. Close to Dallas Road and city. $335 per month, including utilities. Available May 1st. Phone 384-0023 after 9 p.m., before — 382-6966.

ROCK BAY AREA — OLDER 4-bedroom, 2-bath home. Separate workshop. $400 per month. Bill McCarter, 592-3970. Henderson Realty Ltd.

3 BEDROOMS 1½ BATHS. SAANich. Fridge and stove included, laundry room, sundeck and carport. Close to elementery school. $340. per month. Will give option to buy. Available immediately. 383-4739.

NORTH SAANICH WATERfront, 2-3 bed, laundry, sunroom, workshop, very substantial older home with beautiful views and pretty gardens. Available May 1st, $450. 656-6227 days.

COSY DOUBLWIDE 2-BEDROOM mobile home in spacious Spectacle Lake Park, Malahat. Rent or rent to buy see to appreciate. 384-7184 or 743-9607. Cliff and Lorraine.

SALTSPRING NEW 1-BEDROOM cottage, large sundeck, carport, rumpus room and utility room. Use of private lake. $275. 112-653-4237.

CLEAN HOUSE ON ELFORD ST., suitable for two families, light, heat and water included in rent. Available immediately. Also 1-bedroom suite upstairs, rent negotiable. Phone 479-9511.

2172 CENTRAL AVE. NEWLY renovated, bedroom, 1½ baths, fireplace, electric heat, wall-to-wall, washer and dryer. $400 per month.

QUIET CUL-DE-SAC 3-BEDroom, 1585 sq. ft. ground level fireplace, completely carpeted. Overlooking Portage Inlet. Double carport. $375. 479-6475 or 479-9427.

2-BEDROOM BASEMENT SUITE, close to shopping centre, fridge, stove, $175. 592-1408.

SALT SPRING REMOTE 1 BEDroom cottage. Appliances supplied. $150. 112-653-4237.

QUIET 2-BEDROOM HOME, lovely yard. Fairfield. May 1. 384-0448.

211 HOUSES TO RENT FURNISHED

SOUTH OAK BAY
Suitable for executive or professional, 3-4 bedrooms, 1½ bathrooms, fully equipped modern kitchen with dining area (quarry tile), livingroom (fireplace), oak panelled family room, formal diningroom, wool carpeted throughout, patio, outside workshop, garden. Partially furnished or not. Rent negotiable with suitable tenant. 1 year lease from August 1. References, please. Victoria Press, Box 881.

SUBURBAN COTTAGE FOR 1 person, or married couple, no pets, 1 block to beach and stores, $210, leave number 9-10 a.m. only, at 658-5224.

WOMAN WILL SHARE LOVELY waterfront home with couple, July and August, private bathroom, $500 a month. Write Victoria Press, Box 868.

SECLUDED A-FRAME OVERlooking Magic Lake, North Pender Island, partially furnished, minimum 1-year lease, $175 per month. References. Phone 479-2327.

FULLY FURNISHED THREE-bedroom, two-bathroom townhouse with fireplace near University available May 1 - September 1. 477-2863.

OAK BAY HOME FOR RENT, 10 weeks with effect June, fully furnished to responsible adults. References, required. Rent negotiable. 595-5424.

VERY LARGE ROOMS. FAMILY, efficiencies, single, by day, week or month. Estralla Motel. 360 Gorge Road East, 384-5122.

HOUSE TO RENT, FROM MAY 20 to September 1. Fully furnished, utilities included, except phone, $350 a month. 384-3441.

2 OR 3-BEDROOM HOME ON quiet street in Fairfield $390. 382-5733 or 383-8567

212 HOUSES WANTED TO RENT

FOR JUNE 1
Small businessman, wife and baby require 3-4 bedrm house with FULL ground level basement suitable for workshop and storage. Must be in 479 telephone exchange area. Rent to $400. Will Lease. References. 479-7824 or 479-0057.

WANTED: 3-BEDROOM HOUSE with basement, to rent or rent to purchase. Anywhere in the Saanich or Sidney areas. Reply to Victoria Press, Box 859.

LARGE 2-BEDROOM APARTment or cottage. Christian lady, working, can pay $175. after 2:30, 382-6777. Can you help?

I WILL PAINT, REPAIR, ETC. your one-bedroom house for reduced rent. 479-9766.

212 HOUSES WANTED TO RENT

WORKING UNIVERSITY COUple requires small 2-bedroom house, May 1st. 384-7717, urgent!

COUPLE ON PENSION WANT small furnished house with area for woodcraft shop, near bus stop. In Sooke, reasonable rent. Call Don, 478-4164.

215 HALLS, WAREHOUSES, STORES and OFFICES TO RENT

SEASPRAY PROPERTIES LTD./ REALTORS

RETAIL SHOPS
PRIME DOWNTOWN — ON Douglas St. near City Hall. Over 2500 sq. ft. plus basement with rear loading. A major downtown location.
QUADRA CENTRE — 4100 sq. ft. ground floor — can be 1600 plus 2500 sq. ft. Good exposure and parking. 3960 Quadra at McKenzie Ave.
QUADRA and HILLSIDE — 1250 sq. ft. Air conditioned and carpeted. Excellent parking.
STADACONA CENTRE — Oak Bay Junction. Available late summer '77. 30 shops from 250 sq. ft.

OFFICE SPACE
QUADRA CENTRE — Quadra and McKenzie.
QUADRA and CALEDONIA — Ground floor.
NORH DOUGLAS — storefront.
DOWNTOWN — super old brick, fully renovated.

WAREHOUSE SPACE
ALPHA ST. —2350 sq. ft. near Mayfair. Excellent downtown warehouse. Front and rear loading doors.
CECELIA ST. — 6600 sq. ft. New space.
386-3124 R. D. LAW 478-9474
386-3124 J. COLWELL 479-4670
1911 QUADRA STREET

Wanted:
Retail
Warehouse
Established business has outgrown present location — needs 5,000-7,000 sq. ft. w-parking, loading, frontage for sign requirements in suitable location. Write Victoria Press, Box 871.

3000 ft. storage space. Easy access. Langford area. Will rent at low rate on lease. Apply R. Salter 386-2111.
1200 ft. — $5.50: 2400 ft. — $6.25, air conditioned. Available immediately. Suitable for medical, dental, insurance offices. Langford area. Apply R. Salter 386-2111.

WAREHOUSE
1 month free, new office and warehouse space, 2100-2700 sq. ft. units, 18' ceilings, finished offfices, $3.25 per sq. ft., taxes and water included. Corner of Cave and Devonshire. Phone 479-7041 or 477-5274

AVAILABLE FOR LEASE APRIL. Approximately 3500 sq. ft. heated warerouse, including approximately 1,000 sq. ft. finished office Loading ramp, ample parking, asking $2.75 sq. ft. net. 382-5422, 477-7076, 383-5423.

FORT & QUADRA
6,400 sq. ft., ground floor, 1,600 sq. ft. on mezzanine. Will suit tenants. Reasonblae rent. Available June 1st. Swinerton Stewart Clark Ltd. 385-2481.

I WILL PAY
Warehouse or shop. 2,600 sq. ft. for rent. Light industrial. 628 Alpha St. Usual rent is $780. I will pay $200 until lease expires in fall. April is free. Call Mark at 386-8848 or 478-7975 after 6 p.m.

DOWNTOWN OFFICES
Offices from 437 square ft. to 3,000 square ft. available in modern air-conditioned professional building opposite city parkade. Reasonable rent. Contact M E.P.C. Call 383-4168.

SOOKE
Two spaces approximately 900 sq. ft. each prime retail or office space in village, $300 per month each, available immediately. 652-4286.

WE HAVE OFFICE SPACE available in the city ranging from under 200 sq. ft. to just over 300 sq. ft. renting from $65 to $95 per month. Fur further details please contact Mr. Anderson at 382-2721, 9-5.

STORAGE LOCKERS
Individual lockers, store furniture, office records, surplus stock, various sizes, starting $18 month and up, phone Bob, 388-5714, 824 Johnson.

VIC. WEST—ESQUIMALT
Office space is available in areas from 600-800 sq. ft. Very reasonable rent including heat and light. Further details from Mr. Anderson at 382-2721 (9-5).

PRIME RETAIL AND WHOLEsale warehouse, 1500 sq. ft. to 4,000 sq. ft. Also 2700 sq. ft. office and apartment upstairs (Nanaimo Realty lot on Burnside East) 383-8774 or 382-1234.

1000 FEET, SECOND FLOOR space. Available immediately. Ample parking. $4.70 per sq. ft. Douglas and Hillside area. Contact R. Salter 386-2111.

HILLSIDE-BLANSHARD AREA
Small private office or large private office. Carpeted, air conditioned, receptionist and answering services available. Mr. Simms, 9-5, 386-3414, OK Trucking.

RENAISSANCE HOME BUILDERS LTD.
477-3413—complete store and office installation. Free estimates.

DOUGLAS ST. STORE
Large prime retail store for lease. Main floor. 2588 sq. ft. with 653 sq. ft. mezzanine, plus basement (2588 sq. ft.) Located at 1410 Douglas, contact M.E.P.C. 383-4168.

JUBILEE AREA
Office space, suit doctor, dentist or other professionals. One area 600 sq. ft. other area 1956 sq. ft. can be sub-divided. Parking available. Kilmarnock Holdings Ltd. 595-2434.

OFFICE — WAREHOUSE UP 3,500 sq. ft., second floor, freight elevator, undercover loading. Will remodel to suit tenant with lease. Basic rent $3.60 sq. ft. year. 824 Johnson, 388-5714.

SIDNEY
5800 sq. ft. concrete block building. 1 block north of Beacon Ave. Available now. $3.00 per ft. Sidney Realty Ltd., 656-3928.

RETAIL PLUS WAREHOUSE, 3,000 sq. ft., ground floor, undercover loading. Will remodel to suit tenant with lease, $1200 per month. 824 Johnson, 388-5714.

WAREHOUSE — 3200 SQ. FT. LOcated at 2070 Henry Street, Sidney. Rent $650 per month.
GARDNER REALTY LTD.
H. A. Gardner — 385-7721

STORE FOR RENT
Nice corner location in Burnside at Tillicum Shopping Centre. Approx. 2,000 sq. ft. $750 per mo. Phone 388-6264 or 386-6161.

WAREHOUSING SPACE
New centrally located building, zoned light industrial, fenced off-street parking and loading. Enquiries welcome. 477-1454.

1200 SQ. FT. OF PROFESSIONAL office space available immediately, New carpet, will partition to suit tenant. Contact T. Davies, Diversified Holdings, 388-9181.

COOK MEDICAL BUILDING
2 suites of 700 sq. ft. available. Reasonable rent. Clean building. Call collect Garry Gosselin, 688-0251.

AVAILABLE IMMEDIATELY warehouse space, corner Bridge and David Street, 384-1422 Mon.-Fri. 9 a.m. - 5 p.m.

Park Pacific

GROUND FLOOR RETAIL
AVAILABLE NOW
Modern New
5-Story Building
QUADRA and McKENZIE
—740 to 4,000 sq. ft.
—Central Location
—Professionally Finished
—Present Tenants include—Fed. and Pro. Gvt. B.C. Tel. L'Ye Offices Accounting Firms and Restaurant.

RENT INCLUDES
—Heat, Hot Water, Air Conditioning
—Drapes and Carpet
—Partitioning to requirments
—Reserved Parking.

PARK PACIFIC
APARTMENTS LTD.
388-5491

NEW WAREHOUSE FOR LEASE
One block off Douglas Street. Area available: 3,000 sq. ft., sprinklered, automatic levellers.

HILLSIDE AREA
Newly decorated and carpeted office to rent, 1045 sq. ft. Available immediately at $450 per month.

JAMES BAY
Store approx. 450 sq. ft. — $235 per month. Office or store — 600 sq. ft. — $346 per month.
JUBILEE
Store and-or office space from $280 to $602 per month.
OAK BAY AVENUE
Store $280 per month.

For information regarding any of the above properties phone:
GIBBY McLEOD at 598-3321.
JACK MEARS
OAK BAY REALTY LTD.

Harbour Towers
AVAILABLE JUNE 1
1-Bedroom, 650 Sq. Ft.
385-2405

SUMAS-GARBALLY RD. AREA
676 SUMAS ST. Wholesale STORE FRONT warehouse complex, 1500 sq. ft. $440 PM on a lease basis. Attractive building with excellent exposure. Rear loading entrance. Available May 1. Mr. D. Munro. Victoria Realty Ltd. — 386-3585.

TOWN & COUNTRY
667 sq. ft. OFFICE AREA. Excellent exposure, separate entrance. Across from TOWN & COUNTRY shopping centre. $360 Per month. Mr. D. Munro, 386-3585, Victoria Realty Ltd.

WAREHOUSE
New Condominium Warehouse from 1,300 to 4,700 sq. ft. for lease or sale. Good location. Contact Tom Slemko, 382-2134.
FARMER INVESTMENTS & REALTY LTD.
825 Bay Street

AVAILABLE
NOW
1200 sq. ft. of bright office space with a view of the water. Located at 939 Esquimalt Road (Upstairs) — $375 per mo. Heat, light and water included. For details and viewing call Harold Gardner, 385-7721. GARDNER REALTY LTD.

FOR RENT
165' ON FOUGLAS
Property near Mayfair of approx. 27,000 sq. ft. with building, including modern offices and reception areas, approx. 2800 sq. ft. on one level. Further details by phoning Mr. Anderson at 382-2761, 9-5.

WAREHOUSE — OFFICE COMBINATION
Approx. 900 sq. ft. of excellent warehouse space plus office. All ground-level and located in city, in excellent condition. Contact Mr Anderson at 382-2721, 9-5.

2 ADJOINING OFFICES, 100 SQ. ft. each at 503 Yates St. $80 per-month call 595-3080 for Appointment to view.

GROUND FLOOR, NEW BUILDings, Esquimalt. $2.50 sq. ft. In Victoria near Arena, $3.80 — air conditioned. 386-0832, 9-5.

ESQUIMALT, GROUND FLOOR. $250. Rent free—6 months. Will finish to suit tenant. 386-8361, 9 to 5.

CITY CENTRE — TWO MODERN stores. Fully carpeted, 1,000 sq. ft. and 2,000 sq. ft. 385-6718.

WORK STUDIO APPROXImately 600 sq. ft. $150 per month, 385-3121.

BURNSIDE AND DOUGLAS. Small 2nd floor office, $95 monthly. 592-4161.

NEW RETAIL SPACE, 900' $275 per month, 2 months free, 382-8613 or 656-2185.

CONTRACTORS WANTED
To share warehousing units. Inquiries to 477-1454.

FOR LEASE OR SALE: CAR LOT or similar use, with office. 1805 Blanshard. 477-2104.

800 SQ. FT. DOWNTOWN SEcure storage, $120 per month. 477-9370.

SPACE AVAILABLE FROM $2 per sq. ft. 477-6666.

233 MORTGAGE LOANS and INSURANCE

1ST-2ND-3RD
Mortgage Money
Immediately available whether your home is paid for or not.
NO AMOUNTS TOO SMALL OR TOO LARGE
EXAMPLES:

AMOUNT	PAYMENT
$5,000	$45.55
$7,500	$68.36
$10,000	$91.11
$12 500	$113.90
$20.000	$227.85

25 Yr. Amort—5 Yr. Term
INTERVIEWS in the PRIVACY of YOUR OWN HOME
W. A. (Bill Hodgson)
385-4528
Byron Prices and Associates Ltd.

LAKEVIEW
MORTGAGE
CORP.
AND ROBERT K.FARREL, RESPONSIBLE LENDERS FOR ALL PURPOSES. CONFIDENTIAL SERVICE.
EXAMPLES:

AMOUNT	PAYMENT
$5,000	$45.56
$10,000	$91.13
$25,000	$228.00

Interviews in the privacy of your own home.
ROBERT K. FARREL
388-4334 656-6886

NEED MONEY??
TO BUY — BUILD — REMODEL — REFINANCE
1st — 2nd — Equity Mortgages Arranged or Purchased
—AGREEMENTS FOR SALE PURCHASED OR SOLD
—BUILDERS INTERIM FINANCING ARRANGED
—We Loan in ALL AREAS Including UP-ISLAND
—For Quick Courteous Confidential Service Call Don MacGillivray,
Seaboard Properties Ltd.
3947A Quadra Street
Telephone 479-7138

233 MORTGAGE LOANS and INSURANCE

1st AND 2nd
MORTGAGE LOANS
ANYWHERE IN B.C.
Cash valuations on existing mortgages or agreements given without obligation.
Douglas Hawkes Ltd.
990 Blanshard St., 384-7128

FAST SERVICE
Prime rates from 9¾% 1 year term, 2, 3, and 5 yr. terms available. Call for appointment, or details. Realtor inquiries invited. LARRY BROOKS, AL McDONALD 382-9191.

CANADA PERMANENT TRUST COMPANY
MORTGAGES
Quick decisions on interim, short and long-term commercial, residential and industrial applications.
ROBERT ELLIS
NORTHERN PACIFIC REALTY LTD.
479-1687

MORTGAGES
Bought and Sold
Boyd Sadler
FARMER INVESTMENTS AND REALTY LTD., 382-2134

$40,000 AVAILABLE TO LOAN for short term secondary financing or to purchase existing mortgage. BOWDEN REALTY 383-5524.

Funds available immediately for 1st and 2nd mortgages. Contact:
david burr ltd.

234 MORTGAGES FOR SALE

FIRST AND SECOND
MORTGAGE AVAILABLE
Don MacGillivray
Seaboard Properties Ltd.
3947A-Quadra Street
479-7138
Located in Lake Hill Village—no parking problems.

EXCELLENT FIRST, $39,000 AT 13 pct., 3 M.I.P. 3-year term, sale price $75,000. 388-4334, Mr. Sinclair.

FIRST MORTGAGE FOR SALE, excellent security, $30,500, 9% discounted to yield 12%. Ravelle Mortgage Corp. 388-5454.

235 WANTED TO BORROW

FIRST MORTGAGE $25,000 at 11% ONE YEAR TERM
FIRST MORTGAGE $50,000 at 11% THREE YEAR TERM
FIRST MORTGAGE $70,000 at 11% THREE YEAR TERM
SECOND MORTGAGE $20,000 at 14% FIVE YEAR TERM
SECOND MORTGAGE $3,000 at 14% THREE YEAR TERM
FOR DETAILS CONTACT MR. McKENZIE 366-7521
BOORMAN INVESTMENT CO. LTD. 1111 GOVERNMENT STREET.

CONSIDER
Well secured 14½% to 18% returns on short and medium term mortgages. Amounts from $5,000 placed readily giving a steady yield.
ROBERT ELLIS
NORTHERN PACIFIC REALTY LTD.
479-1687

240 BUSINESS OPPORTUNITIES

Western HOMES Ltd.
1037 CLOVERDALE AVE. 386-3494

PET SHOP
Established successful Pet Shop close to Victoria. Serving a population of over fifty thousand, large selection of birds, fish, and pet supplies in a comfortable clean atmosphere. The shop has been owner operated with an enormous amount of time and effort being invested. Selling for health reasons. Excellent shopping centre location. Full price $49,500 including stock and fixtures. MLS 24063. For statements and full details contact:
Terry Eden and Wilf Cotton
386-3494 (24 hrs.)

SMALL MOTOR COURT COWICHAN VALLEY
Long established business in beautiful seaview location close to marinas. 6 view lots totalling 1.33 acres, 5 fully furnished cabins all well maintained, modern owners residence. Landscaped, sewers and water. Growth potential here. Full price $118,000. Part trade may suit. Appointments and information by calling ELAIN HOLM 746-5171 or 748-9388
H.W. DICKIE LIMITED
70 GOVERNMENT STREET
DUNCAN, B.C.
"WE SELL THE ISLAND"

RESTAURANT
Well-known business located in shopping centre on highly travelled artery close to Victoria. Seats 58 with separate dinding room for those intimate dinner parties. Full liquor licence; specializing in European food; full catering facilities. Showing good profits and could be greatly increased by extending the hours of operation. Selling for health reasons. $45,000. Call HUGH YEREX 479-8169 or 592-2407.
WHYTE & GOWER
OAK BAY PROPERTIES LTD.
2227 Oak Bay Ave.

CARDS & GIFTS SHOP
Owner moving is your gain. This 4-yr.-old spacious well-planned shop is located in a popular shopping centre. Complete line of famous-line cards, plus jewellery and many other fast moving items. Financial statement available to interested parties. Asking $60.000 with stock, luxurious fixtures and goodwill.
Cliff Salmond
385-7721 477-3626
GARDNER REALTY LTD.

Can you earn
$120 a Day
IN your own mobile simonizing business working from your own home? The answer from our successful independent operators is a resounding "Yes". Total investment less than $500.
Nationwide inquiries Invited
TIDY CAR INC.,
1585 Britannia Rd. E. Unit A3
Mississauga, Ontario, L4W 1S3
(416) 671-0211

GROCETERIA
Ever increasing sales in a rebuilding area. New apartments going-on stream. Price includes building, lot, business and equipment. Try your offer on $115,000. Call 479-1667.
I. G. LIDSTONE
J. H. Whittome & Co. Ltd.
Royal Oak Branch

$15,000 DOWN
FOR 80 ACRES
Sylvester Rd.
Close to Mill Bay in prime subdivion area with tremendous potential. Easy financing available on full price of $139,000. Please call ERNEST WILLDEN 383-0640 or DOLORES MILES 652-2735 or office 477-0141.
Canada Permanent Trust

UNIQUE BUSINESS OPPORTUNIty — crane truck operation. '74 Dodge 900, 318 GM, 13-speed with 1560 Hiab with or without new 23 ft. tandem pup trailer. All equipment, excellent condition, this is a well-established business with versatile equipment and terrific potential. Contract available. Phone after 6 p.m., 474-1765.

EXCLUSIVE
Factory authorized distributorship for North America's finest central cleaning systems. Permanent expanding business. Very high growth industry. Inventory and training investment $21,000. Minimum income, $70,000. Write Victoria Press Box 1.

FAST-FOOD OUTLET, HEAVY traffic downtown area, attractive offer for first of May takeover. 383-5511, days, 385-5906, evenings.

240 BUSINESS OPPORTUNITIES

FAST FOOD FRANCHISE
CAPT. SCOTT'S FISH AND CHIPS
Absentee owner wishes to sell operating business on Central Vancouver Island. No goodwill. Price includes all necessary equipment and leasehold improvements at cost. Ideal for owner-operator. For details write Box 6, Victoria Press.

OPPORTUNITY TO BE IN BUSIness for yourself. Continuous gutter-making machine, 4"x5" with stands. Fair stock up and down spouts, inside and outside covers and ends. A portion of aluminum roll in stock, only $5200. For more information call 592-4277.

WELL-ESTABLISHED REPROduction shop specializing in white printing, offering downtown location, up to date equipment, and 4 years remaining on lease. Business showing good return with excellent potential. Apply for details to Victoria Press Box 862.

COFFEE SHOP
Busy location catering mainly to offices. Short hours. No nights or weekends. Ideal for two people. Asking $33,000. Mr. Shaver 388-5911 Douglas Rlty.

HEALTHY ACTIVE WOMAN would like another woman to join me in a half partnership of a small Motel and Coffee Shop. 479-9626.

241 BUSINESS OPPORTUNITIES WANTED

GENERAL INSURANCE AGENCY Wanted. Smith Dobson Estates Ltd. 384-1424.

244 REVENUE PROPERTY

Green Acres
HENDERSON REALTY LTD.
385-9741 (anytime)

COMMERCIAL BUILDING
$235,000
Almost new shopping Centre with 5 stores plus duplex. $60,000 down will handle. Mortgages work out to approx. 11½%. Shows a net annual operating profit of over $26,000. Situated in centre of Sooke business area. For further detail call anytime 385-9741 or BOB GIBSON 658-5153 or BILL McCARTER 592-3970.

$20,000 DOWN
will handle purchase new commercial bldg selling for $99,500. Situated in business centre thriving community 23 miles from downtown Victoria. For further detail call anytime — BOB GIBSON 385-9741 or 658-5153 or BILL McCARTER 592-3970.

FAIRFIELD
S x S DUPLEX
$64,900
This brand new listing features large living room with cozy fireplace, entertainment-size dining room . . . both with gleaming hardwood floors! 2 large bedrms and large kitchen. The roof is new and so is the two-zone oil-o-matic hot water heater. The lot is 50x100 and easy care with rosebushes; a separate garage for 2 cars; half bsmt for hobby and workshop. Conveniently located 3 blocks from the sea on a cul de sac. The property is priced very attractive to accommodate a quick sale. So hurry and call me for an appointment!
GEORGE HESS
477-7284 24 hrs. 479-7069 Res.
D. F. HANLEY & ASSOCIATES LTD.

7-SUITE APARTMENT
6 1-bedroom and 1 studio, all large and well-maintained, walking distance to town. Grosses approx. $1,560 per month. ASKING $149,000. MLS.

7 SUITES
Good conversion with character near the Gorge Hospital. Grosses approx. $1,250 per month with low overhead. A real money maker. The price is firm at $98,500.
For more information phone:
385-7721 Bill Weiss 598-8443
GARDNER REALTY LTD.

FAIRFIELD REVENUE
$10,000 PLUS
3-bedroom self-contained suite plus 4 housekeeping rooms (each with stove, fridge and furniture) plus common TV room, kitchen, bathroom and full basement. This tudor styled building is located in Fairfield 1½ blocks to the sea. Shows excellent return. $79,900.
385-7721 Kent MacLeod 595-4273
GARDNER REALTY LTD.

BY THE PARK AND SEA
JUST LISTED
Seven furnished suites in top condition. Conversion (not all self-contained). Ideally located near the "Village" on Cook St. and always rented. Friendly, compatable, long term tenants take personal interest in the building. An easy care revenue — no hassels. Asking $99,500. Details to genuinally interested buyers.
MRS. BAXTER
479-7161 OFF. EVE. 388-5451
National Trust Company

45 SUITES
PLUS COMMERCIAL RENTALS
ASKING $1,300,000
Completed three years ago, this building has offices on the ground floor, and 45 suites on the three upper floors. It is in the city, close to Oak Bay. The current gross is running at nearly $160,000 per year and future prospects appear excellent.
HAROLD GROOS
MAGNUS REALTY
479-2314 or 598-1793

THE TIME IS NOW
INVESTOR-GROUP
OPPORTUNITY
12 Unit two bedroom condominium — Forced to sell. Inspection 10 a.m. to 4 p.m. Thursday, Friday and Saturday April 28, 29 and 30. All reasonable offers considered. 1122 Queens Ave. Swinerton Stewart Clark Ltd. 385-2481.

BURDETT
6 SUITES
New on the market! Easy care, short walk to town, parks, stores, 5 1-bedroom, 1 bachelor suite, all self-contained. Financial statement upon request. $115,000. Please call:
385-7721 Bill Weiss 598-8443
385-7721 Cliff Salmond 477-3626
GARDNER REALTY LTD.

TERRIFIC OPPORTUNITY
13-suite, close in location will produce approx. $25,000 yearly gross with good possibilities of extra income, 10% financing available. Asking $15,000—ste. Open to offers. Call for further details. An excellent opportunity for above average return and sound investment.
C. Warren 385-5113
F. Beamish Realty Ltd.

DUPLEX
Beautifully renovated up and down unit. Close in. 2 bedrooms each, separate entrances, full basement with 3 pce. bathroom and 2 finished rooms. This is a must see! Priced to sell MLS $67,900. GEORGE PARSONS, 386-2955 or 598-3847. CENTURY 21 Mayfair Realty.

FAIRFIELD
Older nicely renovated up and down duplex. Upper rent $200 per mo. Lower owner occupied. Good value at $66,000. Terms. Call LOU BLOOMFIELD, 386-2955 or res. 595-8295. CENTURY 21 Mayfair Realty.

1973 SIXPLEX
Enjoy waterview over naval harbour from three of these six units. Four 1-bdrm., two 2-bdrm, W-D, storage, parking. Minimum expenses on this $143,000 easy care apartment (MLS).
386-3231 John A. John 477-8096
BLOCK BROS. REALTY LTD.

BY OWNER
SxS Duplex, 1-bedroom each side, living room with fireplace, sep. dr. Basement. Range and Frg. incl. James Bay near Beacon Hill Park. Asking $59,900. 479-3572. No Agents.

244 REVENUE PROPERTY

RETAIL AND WAREHOUSE BLDG.
Fully leased showing excellent return. Building completed in 1976 Price $655,000 with $210,000 down. Vendor may carry some or look at trade. Call GERRY FINNIGAN 383-4739. CASTLE PROPERTIES LTD. 386-6164.

TRIPLEX: 1-BEDROOM BASEment, extra large kitche; main floor: 2 bedroom, Upper: 2 bedroom, electric heat. Wall to wall carpets. Newly renovated. Full price $49,000, $2,000 down. See by appointment, 386-2648.

TWO OLDER MODERNIZED houses on two acres, Colwood, high view property, out buildings, patio, black top driveways, garden, fruit trees, fenced and cross fenced. 12 miles from city centre. 478-3410.

COMMERCIAL BUILDING
Net revenue $26,500 per year 30,000 sq. ft. of property fully leased $65,000 down balance at 11½ asking $235.000. Sooke. Trades considered Bob Gibson, 385-9741 or 658-5153.

APARTMENT BLOCK
26 SUITES
A great buy at 6.3Xgross, more than 12% net return on your down payments. 384-2173.

FUTURE DEVELOPMENT AND revenue properties for sale showing good return. Priced from $155,000 to $1,135,000. Serious parties may contact T. Davies, Diversified Holdings Ltd. 388-9181.

ROCKLAND, MCCLURE MANsion, on ½ acre, 9 bedrooms, 6 bathrooms, suitable as 18 bed rest home, guest home, etc. Victoria Press, Box 877.

DUPLEX FOR SALE, 1 2-BEDroom, bachelor and 1 1-bedroom in-law. A-1 shape, $55,900. R-3 zoned. Monthly income could be $580. Phone 385-0024 or 598-8264.

NEW — SIX DELUXE SUITES plus retail area, $24,600 gross. $200,000. 382-8613 or 656-2185.

245 REVENUE PROPERTIES WANTED

APARTMENTS WANTED
We need for our clients:
10-16 Suiter with $35,000 down
16-36 Suiter with $60,000 down
36-54 suiter with $250,000 down.
55-95 Suiter with $300,000
Decision within 72 hours.
Cedric Steele Realty Ltd., 388-6258
Cedric Steele 592-3842

WANTED — REVENUE PROPerty in exchange for a superior displacement cruiser valued at $65,000 plus cash. Smith Dobson Estates Ltd. 384-1424.

247 COMMERCIAL OR INDUSTRIAL PROPERTIES

NEWSTEAD REALTY LTD.
1637 Fort St. 598-5166

UNIQUE
CS4 Zoning (outdoor recreation) on Elk Lake, underdeveloped as mini golf course; just crying for someone with imagination to take the helm. The lot is 124x110 (plus) and the improvements all in good shape. The asking price of $95,000.00 reflects good value. To hear more call:
479-8429 B. HUTCHINSON 598-5166

WAREHOUSING
8,900 sq. ft. warehouse with 18' ceiling, platform loading, 14,400 sq. ft. land. Price: $242,700.
KELLY DICKSON 477-1683
GIFF CALVERT 479-4593
NORMAN ROSS & ASSOCIATES LTD.
440-1070 DOUGLAS 382-6151

FOR RENT
165' ON DOUGLAS
Property near Mayfair of approx. 27,000 sq. ft. with building, including modern offices and reception areas approx. 2,800 sq. ft. on one level. Further details by phoning Mr. Anderson at 382-2761, 9-5.

FOR SALE BY OWNER: NEW building, M-2 zoned, 7200 sq. ft., ample parking, good location, two floors and two loading bays, top floor air conditioned. All offers seriously considered on asking price $249,000. 388-6474 Monday-Friday, 9 a.m.-4 p.m. or 592-2142.

NEW WAREHOUSE
WITH OFFICE SPACE
27,000 sq. ft., 18' ceilings, $695,000. Close in. Good parking. Call GERRY FINNIGAN 383-4739.CASTLE PROPERTIES LTD. 386-6164.

PRIME INDUSTRIAL PROPERTY
1 acre or more, full serviced Central Saanich, 652-3991 days.

NEW COMMERCIAL BUILDING for sale or trade, 27,000 sq. ft. 477-6666.

250 HOUSES FOR SALE

david burr LTD.
655 FORT ST. 384-9335

FAIRFIELD SPECIAL
Yes, this is one of a kind two-storey family home in a good area of Fairfield. Just visualize a large living room with corner fireplace, guest size dining room with beam ceiling and built-in mahogany sideboard. Bright kitchen with eating area. Beautiful entrance hall has fireplace and open staircase to upper floor and four bedrooms. Full basement with potential for development. Separate garage, easy care lot. Handy to schools and bus. Get the picture? To View this exclusive listing give me a call.
$69,900
W. E. (WIL) WILSON
384-9335 477-4328

COUNTRY in the CITY
Newly listed family bungalow in country setting, yet ony 15 minutes from town. Features three bedrooms on main plus fourth in full cement basement. Attractive living room with fireplace, separate dining room. Spacious kitchen with eating area, and access to sundeck. This is a well cared for home, nicely landscaped with shrubs and fruit trees, on an almost ½-acre lot. Close to schools, bus and playground. Lots of room for rec vehicles.
$71,500
W. E. (WIL) WILSON
384-9335 477-4328

TOWN AND COUNTRY REALTY
3579 DOUGLAS STREET
382-7276

UPLANDS
Spacious — pleasant — bright — private — back garden — near beach. 3 very large bedrooms — 3 bathrooms — living room, dining room — rumpus room with large fireplace — den — utility — sewing — first class decor rugs and drapes included. Many extras. $144,900. Call A. Klenman for details.

YES
YES
Yes, this is an excellent property to invest in and raise your family in. The house is over 1300 sq. ft. on the main and over 800 sq. ft. finished in the basement. There are four bedrooms, modern built-in kitchen plus kitchenette on the lower level. This is view property with over 1-3 acre of privacy. Yes, if you're looking for a good buy you must see this, it's priced at just $72,900 (MLS) and yes, we will negotiate. When you see it you'll say yes too. Ph. Jim Webber 382-7276 or 658-5977.

250 HOUSES FOR SALE

JACK MEARS
OAK BAY REALTY LTD.
Member
Relocation Services Canada
2194 OAK BAY 598-3321

OPEN TO VIEW
1309 DUNSTERVILLE AVE.
THURSDAY 1:30 to 4:00
Bright three-bedroom bungalow. Rural atmosphere, near to schools, shops and bus. French doors to patio in fenced back yard. Drive-in garage, part basement. Exceptionally well-cared-for home priced at $49,900. MLS No. 24366. Viewing call: MARY TAYLOR at 598-3321.

OPEN HOUSE
5980 OLD EAST ROAD
ELK LAKE AREA
SAT. 1:30 to 4:00
Here is a well planned 3-bedroom home with country living. Good view of the straits. New wall to wall carpet and full high basement with recreation room and extra room for office or den. Ideal for family accommodation.. For early viewing please call: HAROLD WHILEY at 592-2798 or 598-3321.

OPEN HOUSE
500 JOFFRE
SAT. 1:00 to 4:00
Large four-bedroom home conveniently located in Esquimalt, close to schools, shops and transportation, walking distance to rec. centre. Large living room with fireplace, separate large dining room plus eating area. Oodles of cupboards in the roomy kitchen with W-D on main floor. Full high basement with drive-in garage and extra three-piece bath with shower. Yard is fully fenced, vegetable area and the taxes are so low you can really make a saving here. For prior viewing at $55,900. Call: MARKIE MUNN or MARJ NAPPER at 598-3321 anytime.

OAK BAY
NEW LISTING — $53,500
Close to recreation centre and all amenities. Two-bedroom plus one in full basement. Has good lane and rear yard for trailer or boat and vegetable garden. Owner anxious to sell. Please call: HAROLD WHILEY at 598-3321 or 592-2798 or BILL MOHR at 598-6716 or 598-3321.

HERE IT IS!
A MUST SEE!
Absolutely immaculate, 3 bedrooms, family room, 85-ft. frontage on a lovely view lot and a tremendous rear patio. Built-in dishwasher is included, lots of storage space and bedroom windows are screened. A special price of $67,500 in this desirable area of Parklands, just 5 minutes from Naden. To view call: MARKIE MUNN or MARJ NAPPER at 598-3321 anytime.

NORTH OAK BAY
3 BEDROOMS — $76,900
If you like this area, if you want an easy care lot and an immaculate home, if you are happy with a small kitchen, this is for you! Approx. 1,490 sq. ft. of gracious living, including a den with fireplace, 20x15 living room with old brick fireplace, dining room, eating area off kitchen, all on one floor. Carpeted rec room down, two-piece powder room, and room for games, workshop etc. View this by calling: MARKIE MUNN or MARJ NAPPER at 598-3321 anytime.

OAK BAY BORDER
NEW LISTING — $64,500
Nice, larger renovated home with 4 bedrooms, 2 bathrooms, living room with fireplace, large separate dining room and nice kitchen. Easy care lot. Close to all amenities. Please call: BILL MOHR at 598-6716 or HAROLD WHILEY at 592-2798. Office: 598-3321.

DUPLEX PLUS STORE -
NEW LISTING
OAK BAY AVE.
Up and down duplex with a store adjoining. Ideal for owner residence and business close by — plus suite to rent. Located in good section on Avenue. Open to offers to $95,000. Please phone: HAROLD WHILEY at 592-2798 or BILL MOHR at 598-6716. Office: 598-3321.

OAK BAY—FAMILY HOME
PRICE — $65,350
There will not be an Open House here. There is so much character. The property so well maintained. The rooms well proportioned. Convenient plan for comfortable living. Kitchen with family room, separate dining room, living room with corner fireplace, den and master bedroom on the main. Two large teen age bedrooms and 2-pce. bath upstairs. Excellent dry basement. Bonus back lane to lot. View by appointment only. MLS No. 24419. Call: 598-3321 or 598-5767 for JOHN JENKINS.

METCHOSIN ½ ACRE
$115,000
OVERLOOKING THE OCEAN
Tudor and log style 3 bedroom home. Living room and rec room overlook the ocean that is 30 ft. from being waterfront. Natural pool in the fenced yard ideal for the young fisherman. This should be seen. MLS No. 23924. Please call: PHYLLIS COUTTS at 598-3321.

WEST SAANICH ROAD
If you have to spend the money look for the returns, here is a beautiful home with future possibilities. In an up and coming area with ⅝ of an acre. 3 bedrooms master with ensuite, living room with fireplace, dining area has sliding glass doors out to wrap around sundeck. Huge bright kitchen with eating area. Lots of extras (2 unfinished rooms) on ground level basement including fireplace. In no-post rec room. Asking $76,900. MLS No. 22521. Please call: PHYLLIS COUTTS at 598-3321.

GORDON HEAD
Beat the high prices of houses and still have all the accommodation you need. This town house boasts, 3 bedrooms, 2 bathrooms, kitchen with sliding glass doors, dining and living room with fireplace and glass doors to park like area in front, fenced easy care yard in back with 2 parking stalls, one covered. Do your extra developing in this high ceilinged basement. MLS No. 22250. Asking $53,400. Please call: PHYLLIS COUTTS at 598-3321.

ECONOMY
2 bedroom 10x50 mobile home on its own ¾ acre wooded lot in Sheringham Estates, 100 amp wiring, piped water, $1.00 a year taxes. Close to French Beach. Ideal for quiet weekends or as a permanent residence. A good buy at $22,000. MLS No. 23744. For further information call: FRED MORGAN at 598-3321 or 592-4016.

NEW LISTING
VIEW ROYAL
$56,000
This professionally finished 2 bedroom home is set on a large lot. the front portion is a gardener's paradise and the rear portion is nature in the raw. Separate garage and a closed in patio. As this is a rare find call: CLARE BROCK quickly at 598-3321 or 592-2173 or 388-9662 anytime. MLS.

SOUTH OAK BAY
A charming 4 bedroom plus den, tudor with nearly ½ acre of easy care garden. Situated in a prime south Oak Bay location. With sea views, this most desirable property is offered at $108,500. For further details and appointment, to view call: PAT STYLES at 592-7405 or 598-3321.

ROCKLAND
The best addressed people live here. Just $99,800 will make you the proud owner of this gracious home featuring 3 bedrooms and a 4-pce bath up, 26x12 living room with fireplace, separate dining room, sunny kitchen with breakfast nook and a south facing sundeck, den, and a 2-pce bath on the main floor. Luxurious top grade wall to wall carpet throughout. 30x11 family room, games room, and a 2-pce bath in the full high ceiling basement. Neat as a new pin. MLS. More details cheerfully given by: HANNE PRIMGAARD at 598-5812 or 598-3321.

250 HOUSES FOR SALE

GARDNER REALTY Ltd.

895 FORT STREET

OPEN HOUSE 179 ATKINS ROAD

This 6 yr. old Colonial style home awaits your inspection. It's situated in pastroal setting on .477 acre. You'll love the Bay window and beamed LR with unusual FP. The washer-dryer area is conveniently located off cabinet kitchen with built-in dishwasher. Sundeck off DR. Partially completed in-law suite with 4-pce. R.I. bath down. Rec room with FP and workshop. Don't miss the real value here at only $74,900. MLS No. 24342.
385-7721 Olive Webber 479-9661
385-7721 Cliff Salmond 477-3626

OPEN HOUSE SAT. 1:30-4:30 3976 HAPPY VALLEY ROAD FRI. 1:30-3:30 MINI RANCH

Here's a real family home for a large family or in-law situation. There are 3 BRs on main plus rec. room. Boasts 2 fireplaces and 3 bathrooms. Extra bed room down with further room for development. Has income from mobile home pad. If you're interested in growing things and breathing space call me on this nice parcel that offers immediate possession. MLS 23343
385-7721 Olive Webber 479-9661

OPEN HOUSE 228 BURNSIDE W. THURS. and FRI. 1:30 - 4:00

This 3-bedroom home has quality and class throughout. Custom-built by present owner and features many extras such as walnut mantle piece with built-in bookcases, walnut kitchen with built-in dishwasher, etc. If you need an in-law suite there is a ready-made one in the professionally finished 'out of ground' basement. PRICED TO SELL AT $68,800. MLS 23621.
385-7721 BILL WEISS 598-8443

2 ACRES BRAEMAR HGTS.

Escape to the quiet life on this 2-acre wooded lot with 1½ yr old quality home. Boasts 3 BRs on main plus 1 down, 3 bathrooms and developed basement, covered sundeck and dble carport. This spotless home awaits your inspection at only $78,800. Call: (MLS 23836)
385-7721 Olive Webber 479-9661
385-7721 Bill Weiss 598-8443

FAIRFIELD SAMUEL MacLURE

This beautiful character home must be seen inside to be fully appreciated. Built around the turn of the century, this home features LR with FP, separate formal DR with FP, character kitchen, and 3 pce. bathroom. Upstairs has 3 bedrooms with development possibilities in the attic. Windows are hand-leaded and double glazed throughout. For the person wanting true character under $100,000. This is the one. Priced for immediate sale at $87,000.
385-7721 Dale Briggs 592-3978

9.27 ACRES

Beautiful secluded land situated in Highlands area. Main house features 2 BRs, 3 FPs, 1½ baths, also has separate 2-BR cottage which rents for $175 per month. If you desire seclusion, 20 minutes away from the city this is for you. Priced at $95,000. MLS No. 24382.
385-6721 Dale Briggs 592-3978

BUILDERS' BONANZA

This beautiful home on lot 150x180 is located on quiet Lake Hill cul-de-sac. Property is flat and is subdividable immediately into 3 lots. Home is classic English cottage with lots of leaded glass, 4 bedrooms, 2 bathrooms with private garden to enjoy. Priced for immediate sale at $135,000.
385-7721 Dale Briggs 592-3978

FAIRFIELD LUXURY

Immaculate 4-bedroom character home on a 1-3 acre treed lot with backyard seclusion. 12'x20' family room on main, full basement. See the inside, you will love it. New MLS No. 2459 at $87,500.
385-7721 Cliff Salmond 477-3626
385-7721 Maude Dobson 598-8385

HAPPY VALLEY

A beautiful package if you prefer country life. A .52 acre site with trout stream in the back, a new 640 sq. ft. drive-in workshop, plus a 1280 sq. ft. 3-bedroom home only 7 years old. All for only $56,900. New MLS 23607. Vendor would consider a trade for a 2-bedroom, full basement home closer in.
385-7721 BILL WEISS 598-8443

NEXT TO BUTCHART GDNS.

Lots of room and charm here. Situated on a beautifully landscaped treed lot this 4-level split home has 3 bedrooms, LR and DR, on the main levels with 2 more levels ready for you to finish to your own needs and taste. Parking for 4 cars or what have you! ASKING $75,900. MLS 23179.
385-7721 BILL WEISS 598-8443

OAK BAY $65,900

This 4-year old home is uniquely located between Willows Beach, Carnarvon Park and the Oak Bay Rec. Centre. It features 3 bedrooms on main, LR with FP, in-line DR and large kitchen with sundeck off. Full high basement has large bright laundry room and roughed-in 39'x13' rec. room. New MLS 24156.
385-7721 KENT MacLEOD 595-4273

"I'M A LITTLE BIT COUNTRY"

I'm a 1,200 sq. ft. rancher and I'm normally a warm, cozy home with natural wood panelling to highlight my FP, and 3 good-sized bedrooms (master 17'3"x11'3") with H-W floors throughout. I have a large kitchen with built-in stove and oven. My feature window in the LR looks out over the large patio, up and over terraced gardens past a 12'x19' garden shed to a forrested park-like property behind. I have a 250 sq. ft. workshop (wired). My owners are transferred to Florida, and I need another nice family to live with me. $54,900.
385-7721 Kent MacLeod 595-4273

EXCLUSIVE UPLANDS WATERVIEW

This very attractive family home must be seen inside to truly appreciate its many features. It has large bedrooms, 1½ bathrooms, large den or family room. LR and FP, and spacious DR. Realistically offered at $116,000. Call me for a private viewing today.
385-7721 DALE BRIGGS 592-3978

250 HOUSES FOR SALE

GARDNER REALTY Ltd.

895 FORT STREET

SAANICH EXECUTIVE FARM

This beautiful home is located on a quiet cul-de-sac on 1.6 acres of beautiful ground and backs on the Beaver Lake Park. The house has been completely redecorated inside and out, and has 4 bedrooms, good barn with power and water plus corral, chicken shed. Priced for immediate sale at $109,000. MLS 24145.
385-7721 DALE BRIGGS 592-3978

D F H 477-7291

D.F.H. Real Estate Ltd.
1559 McKENZIE AVE.

LOCATION ACCOMMODATION PRICE

These are the three essentials that are met by this beautiful Cape Code CHARACTER home situated on 1-3 acre amongst oak trees and rock gardens in the Rockheights area of Esquimalt. Three bedrms. plus a den and family rm. provides excellent accommodation. As for the price, make the owners an offer they can't refuse on $79,900. For appt. to view, call
KEN HIGHTON
477-7291 (Bus.) 479-6945 (Res.)

BEAUTIFUL ROCKLAND

Hre is your opportunity to live in one of the most SELECT areas of Victria. This lovely 3 bedrm home contains more than 2200 sq. ft. of living area. Starting with the GRACIOUS entrance foyer with curved stairway leading to the bedrms. and 4-pce. bathrm., to the LARGE living rm. (21x14 plus nook), ENTERTAINMENT - sized separate dining rm. (18x12), family rm. with FP and rec. rm. with FP, and ending with the GORGEOUS landscaping in the front and secluded backyard. This home is a MUST to see. Your offers are invited on $98,500. MLS 24245.
KEN HIGHTON
477-7291 (Bus.) 479-6945 (Res.)

Minnie Mouse House $38,500

Yes, it's "cute and cozy"! A tidy 1-bedroom home on great 50x132 lot in Glanford-Carey area. MLS. Good condition, well kept!
Cliff Halayko
477-7291 (Bus.) 479-8390 (Res.)

CORDOVA BAY Panoramic Seaview $69,500

Character 4 bdrm. home on large lot with panoramic seaviews. Full bsmt., rec. rm., large living rm., two full bathrms. New MLS. $69,500.
PHIL WARREN
477-7291 (Bus.) 658-5411 (Res.)

CORDOVA BAY Panoramic Views $89,000

Large secluded lot surrounds this big family home. Cathedral entry, large living rm. with corner feature fireplace, modern-designed kitchen with laundry area on main floor. Two bedrooms up, two down. Pool table size rec. rm. opens onto lower patio. Many, many built-in cupboards for storage. Super location. MLS.
PHIL WARREN
477-7291 (Bus.) 658-5411 (Res.)

WHITTOME'S

ROYAL OAK BRANCH
4520 W. Saanich Rd.
479-1667

OPEN HOUSE SAT. - SUN. 1 - 4:30 1810 SAN PEDRO

Pretty as a picture and with seclusion on a lovely 100x94 ft. lot in Gorodn Head. Large living rm. with F.P., 2 bedrms; O.O.M. heat; wall to wall carpets. Asking $48,500 ML.
479-7668 Mary McGuire 479-1667

SOOKE

Transferred owners cannot leave a vacant house. They offer you a dandy 3 bedrm. home on nearly 1-3 Ac. fenced property. Offers on $43,500 ML.
479-7668 Mary McGuire 479-1667

WATERFRONT

Modern executive home on two acres overlookink Sooke Basin. A delight to show—from the large entrance and hallway to the gourmet kitchen. Spaciosu entertaining living room, family room and patio. One main bedroom ensuite, has to be seen. Call today and make an offer on $145,000. 479-1667 anytime or 477-0982.
I. G. LIDSTONE

DUPLEX POTENTIAL

Older city home, R. 3.2 zoned. 4 bedrooms; 2 baths; living room; dining room; large kitchen and entrance hall-all on Malin floor — full basement-good size lot. MLS.
Joan Hopper 479-1667, 652-3103
Donna Valikoski 388-4271-384-2057

POINTS

to consider if these are your needs? 4 bdrms. — 3 baths — L.R. with Fireplace in-line dining. Eating area in excellent kitchen, lge. family room with F.P., tastefully finished den or sewing room. Super work shop. Lge. sun deck. Lge. fenced yard with stone patio — fishpond. Veg. garden — fruit trees and berry bushes. Don't miss this lovely home. Asking $69,500.
LILLIAN HENDY 479-1667.

REACHING RETIREMENT?

You must see this lovely no-basement home. Quality and space are words to describe the living area and 2 bedrms., kitchen and hobby room. Outside there is a garden house, greenhouse, sundeck and landscaped lot. All for only $56,900.
479-1667 Doug Reif 479-5761

J. H. WHTTOME & CO. LTD
Royal Oak Branch

BY OWNER, WELL-BUILT, 2 bedrooms, good size kitchen, ample cupboards, large sitting room, picture window, fireplace with mantle, book shelves, hardwood floors, except one-bedroom, plastered walls, no cracks. Pebble dash stucco, well maintained inside, outside, 53' by 100' lot. Close to bus, school, shopping. 592-9588.

SAANICH
99x132' lot with older renovated 2 storey home. 2 4-piece bathrooms, 4 bedrooms and den, separate dining room and living room, double car closed garage, economical hot water heat, asking $88,000. 479-8812, 24 hrs.

TUMBLEWEEDS

FUNKY WINKERBEAN

FRED BASSET

250 HOUSES FOR SALE

Victoria Realty LTD 386-3585

OPEN HOUSES

BEHIND THE TWEED CURTAIN

SAT. 2-4 1625 YALE ST.

Don't miss this dandy new listing in the ever popular OAK BAY AREA. Ideal for retireds or newly wedded folk. Lovely living room with fireplace, two or three bedrooms. Full high basement. On a beautifully landscaped lot. Priced to sell at $61,900. For prior viewing call 386-3585 or Res. 384-4827, just ask for JOHN MOLYARD.

139 ONTARIO SAT. 1:30-4:30

Conveniently located this 3-bedroom JAMES BAY home is nicely finished, living room with fireplace, new wall-to-wall carpet, large kitchen and pantry area. Zoned R2L. Room upstairs for development. MLS. Price to sell at $49,500.
386-3585 DAVE ROBERTS 477-1317

SIDNEY 10142 RESTHAVEN $47,900

Drive by this impressive new MLS and call Jack Kennish, QUICK, at 386-3585. 2 bedrooms, living room, dining room, fireplace, utility, carport, plus double detached garage and workshop. Roof one year old.
or

540 DUNEDIN

Large older style home with self-contained IN-LAW suite. Big lot. Priced right at $62,500. MLS.
or

LAST CHANCE

for a 3-bedroom, 1½-bath, full-basement townhouse in popular Passmore Place. Swimming pool, sauna, playground and rec. hall, it's IDEAL FOR THE KID. Close out price of $49,900. MLS. JACK KENNISH, 386-3585, res. 479-3061.

NEW HUCKER HOME ONLY $57,900

Best buy in town, new construction, 3 bedrooms, bath and a half, full high basement, on a large lot. Give a call on this dandy, ask for JOHN MOLYARD, 386-3585, res. 384-4827.

SPOTLESS HANDY CLEAN

This 2 BR no-basement bungalow offers many extras. Tastefully decorated with sliding glass door off nice bright dining room. Good sized kitchen, separate utility room, enclosed carport; PLUS a 20' x 12' separate workshop or studio. Insulated, water, hydro. Clear Title. Low taxes. $45,500. Phone now to view.
386-3585 JACK LIDSTONE 477-9262

PICK YOUR OWN

This new three-bedroom, full basement, ground entry home is presently under construction on a quiet cul-de-sac in Colwood. The builder will co-operate in any way regarding your choice of carpet, light fixtures, lfreplace facing, exterior finish, etc. Quality construction throughout with thermopane windows, electric furnace. Large family kitchen with lots of custom-built cabinets. Plenty of time to sell your present home or discuss our trade-in programme. $64,900.
386-3585 JACK LIDSTONE 477-9262

GORDON HEAD ONLY 2 LEFT TYNDALL AND HALLIDAY

New Hucker built homes in a most desirable area. 3 bedrooms, ensuite, wall to wall carpet, two fireplaces, full basements, prices reduced to sell — $65,900 and $66,500. Please call Colin Munro 386-3585.

CEDAR HILL X RD. 4 BDRMS, 2 BATHS SWIMMING POOL

Just listed and so much better than new although only 9 yrs old. Every inch of its 2,100 sq. ft. shows quality and immaculate care. Liv. rm. with white California brick fireplace sep. din. rm., stunning kitchen with beautiful cabinets, auto dishwasher, garburator and delightful breakfast area, sundeck off, 3 excellent bedrms. and superb 5-pce. bath on the main. DOWN is a dramatic 21 ft. family rm. with deluxe wet bar, 4th bedrm, office, 3-pce. bath and sep. ldry. rm., rich carpeting and panelling throughout. Lge. lot, 24-ft. diam. pool with 10-ft. surrounding deck. Don't miss seeing this choice home offering terrific value and location at $79,900. MLS. Ph Morris Lund, 386-3585 or 479-6688.

$72,900 CLEAR TITLE

—Central Saanich
—Custom Home
—½-acre lot.
Over $2,000 sq. ft. of finished area. If you are buying this year, I don't known where you would find a better deal. Exclusive, please call Vaughn Thompson, Phone 386-3585 658-8541 res.

The Affordables

Excellent financing can be arranged on these homes at the present low interest rates. Down Payments can be arranged from $2,100 $2,600 to qualified purchasers. Don't delay, call today.

Big Value Little Price

Really delightful 2 bedroom bungalow. Living room has fireplace — kitchen with good eating area and laundry off. All on a nice lot offering some seclusion in the rear, a delight to show and a pleasure to own. Asking $46,000. MLS 23350

A Bargain For Beginners

At only $42,500 with $2,125 down this represents an excellent first step in housing. 2 bedrooms on the main and a third up. Located on a quiet dead end street in upper Vic West.

Cute & Cozy

Fine 2 bedroom home in a nice quiet location. Livingroom with fireplace, bright kitchen has comfortable eating area, plus two large bedrooms, exceptionally clean and well cared for home, offers accepted on $46,900 asking.
595-5171 Doug Poskitt 477-0645

Doug Poskitt

Canada Trust

$37,900
SHAWNIGAN—LAKEVIEW
Small 2-bedrm. home. Living room, fireplace, dining rm., sliding door to Sundeck. Stove, fridge, washer, dryer, new roof, white stucco. Storage basm't. On ¼ acres. South end of lake. Including float.
743-5311 J. Ettema 743-2607
743-5311 M. Malbon 743-5145
SHAWNIGAN REALTY LTD.

BY OWNER
4 bedroom, 2 bathroom, split level home. Part basement. Many attractive features but must be seen to be appreciated. Ph. 384-5141 for appoint. to view.

250 HOUSES FOR SALE

Century 21
J. D. BOSDET LTD.
388-4455
3293 DOUGLAS

PENINSULA ACREAGE AND HOME

Large, beautiful home on 5 acres off West Saanich Rd. Developed basement rental or in-law.
Marion Lund, 479-2848

OPEN HOUSE

Wed. and Thursday 6:30-8:30
1645 San Juan
Quality plus in this 3-bedroom 2-level home. Luxurious and light. Lovely family-sized kitchen plus separate dining. Master bedroom has 4-pce. ensuite. Rec. Room 12x20 carpeted and fireplace. A beautiful home in a convenient location.
Audrey Crothers
388-4455 385-4645

A SUPER MARKET OF BUYS

1—62 LOGAN ST. 3 BRS. FULL BASEMENT. 50x120 LOT. FP. CLOSE TO SCHOOLS AND BUSES—$49,900. MLS.
2—6776 WENDONNA—3 BRS., 1½ BATHS. PARTIALLY DEV. BASEMENT 80x100 LOT. FP. CLOSE TO BUTCHART GARDENS. $65,000 OFFERS. MLS
3—4116 SHELBOURNE —3 BRS., 1½ BATHS ON MAIN FLR. 1 BR. REC RM. 3 PCE BATH ON LOWER LEVEL (COULD BE IN-LAW SUITE) CLOSE TO PARKS, REC. CENTRE. MLS.
4—3825 TILLICUM — 3 BRS. FULL BASEMENT — 60x134 LOT. FP. CLOSE TO SHOPS, SCHOOLS AND BUSES—$57,900. MLS.
5—520 CROSSANDRA — 2 BR TOWNHOUSE. FULL BASEMENT. SWIMMING POOL SAUNA — GAMES ROOM — IDEAL FOR YOUNG PEOPLE — $43,500 MLS.
6—3634 TILLICUM — LOWEST PRICE 3-BR. TOWNHOUSE — 1½ BATHS — LOW TAXES — $31,900 MLS.
FOR FURTHER INFORMATION AND APPOINTMENT TO VIEW; CALL
T. I. FAULKNER
388-4455 388-6275 pager 690
388-4455 WALLY KING 477-8355

PRETTY PLACE IN PARKLANDS

4 BR. BUNGALOW ON A QUIET STREET IN ONE OF ESQUIMALT'S BEST AREAS. BACKS ONTO PICTURESQUE TREED AREA OF GOLF COURSE. WALL-WALL CARPETS, BRIGHT AND IMMACULATE. DRIVE-BY 924 KINGSMILL ROAD THEN CALL ME! OFFERS ON $69,900. ML 23606.
Al Tassie
388-4455 or 384-9069

I FOUND IT! YOU'LL LOVE IT!

ALMOST 2000 SQUARE FT. OF FAMILY LIVING SPACE WITH NEW WALL-WALL CARPETS. 4 BR. PANELLED L.R. WITH FIREPLACE AND BUILT-IN BOOK SHELVES. SEPARATE D.R., 1½ BATHS AND HUGE KITCHEN, FULL BSMT WITH FAMILY ROOM. LOTS OF PARKING AND A LOT 194 FT. DEEP WITH MATURE TREES AND SHRUBS. OWNERS TRANSFERRED AND ANXIOUS. OFFERS ON $71,900. FOR THIS OLDER BUT BETTER HOME IN A QUIET, PRETTY LOCATION, CLOSE TO ALL FACILITIES. MLS 23884.
Al Tassie
388-4455 or 384-9069

OPEN HOUSE 471 NELSON ST. SAT. 1:30-4

WANT A BEAUTIFUL SEA AND MOUNTAIN VIEW FROM A LARGE, CHEERY LIVING ROOM WITH CORNER WINDOW? VISIT ME THIS SATURDAY AND SEE WHAT THIS 3 BR., SPACIOUS FAMILY HOME HAS TO OFFER. QUIET DEAD-END STREET AND HANDY TO EVERYTHING. MLS 23683.
Al Tassie
388-4455 or 384-9069

ONE-BEDROOM CONDOMINIUM

IN A QUIET OAK BAY LOCATION, THIS GROUND FLOOR CONDOMINIUM IS SENSIBLY PRICED FOR EARLY SALE AT $29,900. WALL-WALL CARPETS, FRONT VIEW, GOOD STARTER OR RETIREMENT. TO VIEW CALL ME ANYTIME. MLS 24371.
Al Tassie
388-4455 or 384-9069

PORTAGE INLET WATERFRONT NEW LISTING!

THIS 3BR. HOME HAS ALMOST 300 SQUARE FT. OF CARPETED LIVING SPACE AND HAS ITS OWN PROFESSIONALLY BUILT FLOATING DOCK ON THE WATERFRONT. 3 BR. (OR MORE) IMMENSE LIVING ROOM, DINING ROOM, FAMILY ROOM, ETC. SELF CONTAINED IN-LAW SUITE, IF NEEDED. ALL DRAPES INCLUDED. BUILT IN RANGE AND OVEN. DOUBLE DRIVEWAY. MUST BE SEEN. VENDORS TRANSFERRED, SO PRICED TO SELL QUICKLY AT $93,500! MLS 24269.
Al Tassie
388-4455 or 384-9069

OPEN HOUSE Sat. 1:30-4:30

ABOUT 10 STEPS TO THE BEACH. LOVELY SEAVIEW FROM THIS SPACIOUS, 3 BDRM. PLUS, QUALITY HOME. SEE THE MANY EXTRAS SAT — OR CALL JEAN LAMBERT 656-3426 MLS 22303.

SIDNEY TOWNHOUSE

3 BEDRMS, 1½ BATHS, TASTEFULLY DECORATED CORNER OFF-STREET UNIT, $39,000 INCLUDES DRAPES, APPLIANCES. SEE THIS BRIGHT CHEERFUL HOME WITH JEAN LAMBERT, 656-3426. MLS 22071.

SSC
SWINERTON STEWART CLARK

Open House
Daily 1:30-4
Taine Place
(Off Saanich Rd.)
"Court Order Sale"
5 New 3-Bdrm. Homes
$60,300 - $61,900
Try Your Offer
To View at Any
Other Time Call
385-2481

1441 GLADSTONE, 4 BED, 2 baths and sauna, walnut, chesnut and apple trees. $40,900. Drive by only. Phone Duncan, 746-6490.

250 HOUSES FOR SALE

National Trust
SINCE 1898

RETIREMENT GEM
Located in a desirable area of Glen Lake on a picturesque 75x150' lot. 3 bdrms. living room, modern kitchen and lge. dining or family room. Fully fenced yard has fruit trees, berries and productive garden plus a spacious workshop and garage. This lovely home is in immaculate condition and offered at the low price of $51,900.
JUNE HOUGHTON
595-2961 OFF. RES. 477-6185

SUMMER COTTAGE AND HOME
In one. Waterfront and a large 3-bdrm home on Langford Lake. You must see this lovely lot and home in order to appreciate it. Priced at $69,500 and ready for immediate possession. Exclusive.
LARRY LINEHAM
595-2961 OFF. RES. 595-0134

GORGE
$47,900
Small 2-bdrm house on an ave. sized lot. 1 blk from Gorge causeway and 2 blks from Shopping centre. Ideal for starter or retirement home. Call:
LARRY LINEHAM
595-2961 OFF. RES. 595-0134

GROW WITH US
Large family sized home on 2 ACRES in Central Saanich with sweeping views of a beautiful valley. 4 bdrms, 2 bathrooms, family kitchen, livingroom, diningroom and den. All rooms are spacious and bright but require some decorating. Room for living and ideal for children, pets, horses plus gardening in the fertile soil. Offered at only $74,900.
JUNE HOUGHTON
595-2961 OFF. RES. 477-6185

FOUR BEDROOMS
$64,900
Plus full basement with rec room. Private 60x159 lot, 1968 vintage — location, the Gorge. Immaculate throughout. Call now.
LEE WROBEL 388-6275
RANDY SMALL
Pager 654 or 395

UNDER
$50,000
1. Try your offer on this 2 bedroom part basement, very high location. Modern kitchen, w-w throughout. One room cottage included. Esq. location. Asking $46,900. MLS.
2. Originally $59,900 now $49,900. 17 year old modern 4 bedroom (2 down) home. Full high basement, 2 fireplaces, drive-in garage. Wilkinson Road area. $49,900 Exclusive.
3. 6 years young. 2 bedrooms over 850 sq. ft. fully finished. A nice lot within 2 miles of City Hall. $46,900. Exclusive.
4. See and make your offer on this 66x132' lot. 3 bedrooms, 4 appliances, drapes included. Marigold district. $46,900 MLS.
5. 3 only brand new townhouses, modern cedar siding, 3 bedrooms, livingroom, diningroom with f.p., 1½ baths, full high basement nearly 1300 sq. ft. city location. Low price $49,900. MLS.
CALL THE SPECIALISTS
LEE WROBEL 388-6275
RANDY SMALL
Pager 654 or 395

IN-LAW SUITE
1. Custom built in 1949, this is a one of a kind home. Three large bedrooms, all with walk-in closets, plus one bedroom in-law suite. Two fireplaces, two baths, country style kitchen. 2846 Inlet Ave. Full price: $62,900.

FAIRFIELD DUPLEX
2. 1311 GEORGE ST. — Three bedrooms and ful basement on lower suite, plus upper two bedroom self contained suite. Two blocks to ocean and Beacon Hill Park. Excellent condition. Reduced to $65,000.

STARTER HOMES
3. From $500 to $2,800 down. Brand new 3 bedrooms, full Basements for $51,900, or 3 bedrooms, no basement at $45,000, with 8% 1st mortgages, to 3 bedrooms— full basement at $45,900.

FIX-UP
4. Larger older 4 bedroom home on almost ¼ acre lot in city. Make an offer.

PERFECT RETIREMENT
5. Only 11 years, this immaculate 3 bedroom non-basement home features sep. dining room, fireplace, h.w. floors in living room, dining room and halls. Almost new w-w in all bedrooms. 486 Tipton. Full price: $54,900.

CHEAPIE
6. Two bedrooms, no basement, garage. Make an offer.

A.H.O.P.
7. Your choice of brand new single family homes, with $2,250 down, your payments, if you qualify, could be as low as $225 per month including taxes.

SINGLE PARENTS
8. Chance of a life time to own your own home. Two bedrooms with no money down, from $170 per month including taxes.

NEW HOMES
GORDON HEAD
9. (a) True Spanish up to red tile roof. Three bedrooms, many, many extras. Asking $85,900.
(b) Reduced to $69,900. Make an offer. Three bedrooms, two-four piece baths, full basement, dble carport. Gordon Head area.
FOR INFORMATION ON THE ABOVE NINE ADS, PHONE:
JOT HOME R. W. RHODES
592-2130 RES. 479-9241 RES.
388-5464 Pager 475
388-5464 Pager 271

OPEN HOUSES
2-5 P.M.
WED. AND FRI.
3068 HIGHVIEW
Older 2 BR home — full basement, heating oil hot air, up to date wiring and copper plumbing. Especially attractive fenced yard on a quiet street very close to Spencer Castle. Come and see it. Priced at $49,900.
THURS. AND SAT.
3-6 P.M.
1157 BURDETT ST.
Prime location in town, 3 full bedrooms plus a den, full high basement. Three bathrooms, separate dining room — lot 70'x120'. Sharply reduced to $74,900.
Smith Dobson Estates Ltd. 384-1424
Jack Dobson 598-8385
Vic Smith 595-5446

Brand Spanking New
ONLY $54,900!!
Grab an early opportunity! Presently under construction, brick and siding exterior, three bedroom split level home, close to Cedar Hill Comm. Centre. What a buy!!
385-7771 PETER MASON 477-9318

A REAL CHARMER
ONE BLOCK OFF OAK BAY AVE.
It's older, has charm and is immaculate. Cosy living room with brick fireplace, large separate dining room, bright attractive kitchen and den on main. Two bedrms. and bathrm. up. Full basement. Quiet area. Excellent value at $52,500.
386-7771 PETER MASON 477-9318
MOODY & MASON REALTY

GORDON HEAD BARGAIN!
Owner going overseas. 3-Bdrm, 1½ baths, full basement, immaculate 4-year-old home on desirable Longacre Dr. $64,000. Phone owner, 477-5026.

250 HOUSES FOR SALE

Western HOMES Ltd.
1037 CLOVERDALE AVE. 386-3494

MINI RANCHER
$52,900
Ideal for retirement or for putting down those first roots. 2 bedrooms, 4-pce. bath, sep. dining room, living room with fireplace, enclosed glassed conservatory-atrium off living room. Located on quiet no-through road in Grodon Head. MLS 23596. This type of home in this price range is selling quickly. Call now for appointment to view.
Wilf Cotton
Terry Eden
386-3494 (24 hrs.)

GORDON HEAD BEAUTY
$62,900
Located on a quiet street, this 3-year-old full basement home offers so much for the active family, 3 bedrooms, 2 baths, 20'x13' living room with fireplace, sliding doors to sundeck, family room, rec room with 2nd fireplace, plus for hobbies, dark room, music room — and more. MLS 22668. For full details phone:
Terry Eden and Wilf Cotton
386-3494 (24 hrs.)

MARKET LOW
$68,900 In a very prime area of prestige homes, treed rocky lot close to park. House is 1½ storey, 2 bedroom with access and space for 3 more bedrooms at minimal cost. Exclusive with Terry Smollett.
386-3494 (24 hrs.)

BUILDERS OWN
$64,900 with $50,000 first at 10¾. Lots of space to make extra accommodation. Three bedrooms ensuite plumbing and a very quiet location. Exclusive with Terry Smollett.
386-3494 (24 hrs.)

CITY AND MOUNTAIN VIEWS
$75,900 gets you 3 bedrooms, 2½ bathrooms, family room off kitchen, bay window, double garage, large lot and a pleasant outlook over Mount Doug. MLS with Terry Smollett.
386-3494 (24 hrs.)

Island Homes Ltd.
2504 DOUGLAS 386-7545

2-BDR. HOME
224 CADILLAC
NOW $46,900
Just reduced, this 2-bedroom home is like new inside and out. Ideal for starters or retireds. Good financing available.
H. MITCHELL 479-4818.

HAVE BOUGHT MUST SELL
This modern six room bungalow, through hall, spacious living rm., dining rm, with sundeck off. U Kitchen with lots of cabinets. Three bedrms. Master twin size. 4 pce bathrm. Full basement, rec room. o.o.m. heat, drive in garage. Pleasant garden, next door to golf course. Close to all level of schools, bus and stores. Priced to sell at $59,500. Mr. Drew 386-7546 or res. 592-0927

OPEN HOUSE
Fri., Sat., Sun. 2-4
Buckingham Place
(off Arbordale, Upper Shelbourne)
4 NEW HUCKER HOMES
$66,800 - $69,500
Compare for value; 1200 to 1300 sq. ft. fin. space. 2 fireplaces. 3 bedrooms, (master ensuite). Wall to wall throughout. Quiet cul de sac with lovely views. Close to bus, shops and schools. For prior viewing call J. C. Baxter or J. Barton, 386-7545 (24 hrs.).

Realtor
Canada Trust
NO. 9 - 1537 Hillside Ave. 595-5171

NEW OAK BAY SPLIT LEVEL
An exciting split-level on a large 70x190 ft. lot. This is a back to front split with corner windows, family room off kitchen all finished in a tudor style. Home to be ready in 3 months. Price $119,500. For more information:
CALL ME!!
595-5171 SPENCER LEE 477-3593

$2,275 DOWN BUYS THIS GREAT STARTER HOME
Over 1400 sq. ft. of home, 3 bedrooms, large living room and kitchen, full basement with drive-in garage, in Esquimalt close to all amenities. Don't let this one pass by. Call us anytime to view: JACK HOWES 658-5100 or GODFREY WALLS 656-4891. Pager 388-6275 No. 2801 or 2332. 595-5171 anytime.

BUYING OR LISTING??
I have a good selection of residential properties in all price ranges in most Victoria and district locations. For professional and diligent service, both buying and selling, please contact: MICHAEL VAUX 388-6275, Pager 2313. Office 595-5171 or residence 658-1135.

DFH
D.F. Hanley & Associates Ltd.
1557 McKenzie Ave.
V8N 1A4
477-7284 (24 hrs.)

FAIRFIELD
S x S DUPLEX
$64,900
This brand new listing features large living room with cozy fireplace, entertainment-size dining room both with gleaming hardwood floors. 2 large bedrms & large kitchen. The roof is new and so is the two-zone oil-o-matic hot water heater. The lot is 50x100 and easy care with rosebushes, a separate garage of 2 cars; half bsemt. for hobby and workshop. Conveniently located 3 blocks from the sea on a cul de sac. The property is priced very attractive to accommodate a quick sale. So hurry and call me for an appointment!
GEORGE HESS
477-7284 24 hrs. 479-7069 Res.

Izik Home Realty
RESIDENTIAL SALES
PROFESSIONAL APPRAISALS
383-8522

250 HOUSES FOR SALE

Bayshore realty ltd.
388-6424 1006 fort st.

"Best Value"
Over 3,100 sq. ft. of fantastic family living in this quality 4-year-old executive home. 5 or 6 bedrooms, family room with fireplace 38 ft. long rec. room with fireplace, a huge sundeck off the large, bright living room provides excellent indoor-outdoor living amongst the arbutus and takes advantage of the seaviews. Come and see for yourself. $99,500. MLS 23210.
John West
388-6424

3 - 5 Bedrooms
"Richmond-Cedar Hill"
$64,500
Corner lot with parking for extra vehicles. Vintage 1959 with over 2,000 sq. ft. of finished area and highlighted with modern accents. Living room with fireplace, L-shaped dining room, large kitchen with dishwasher, sundeck over garden storage shed, rec. room with bar, 2 pce. bathroom down and workshop. M.L.S. 24015.
Brent D. Ewing
388-6424 Res. 658-5661

"Woodsy"
Saanich
$63,900
New home in treed country setting, bright and cheery accent with W-W carpet thru-out. 3 bedrooms (ensuite and walk-in closet in master), dining room, living room with unique 10 ft. wide curved fireplace, sundeck over double carport and downstairs with finished laundry room and rec room with another fireplace. Royal Oak-Interurban area on a 50x240 ft. lot. Don't miss this one! M.L.S. 22691.
Brent D. Ewing
388-6424 (RES. 658-5661)

WHITTOME'S
1111 BLANSHARD 388-4271

OPEN
1:30-4 SAT.
1886 SAN JUAN
A quality home in acre of fine homes — Cathedral entrance, 3 bdrms on the main. Family cabinet kit, dishwasher and garburator — L-shaped living room and dining room. Bsmt: Family room, 2nd fireplace, Den, rec room and sauna. MLS 20308. To pre-view call JOAN HOPPER 479-1667, 652-3103.

Newton St. Starter
$37,000
Move right in to this 1 Bdrm, bsmt home. 18x11 living room. Bdrm has built in furniture. Kitchen and pantry. 34x133 lot with fruit trees.
388-4271 Shirley Wilde 478-2459
388-4271 Ruth Lukaitis 477-5306

Jubilee Hospital
3 Bedrms. - $47,500
Three bedrooms, two up, one down. Very well maintained both inside and out. Bright, cheery kitchen, utility room, no basement. Separate garage, easy care lot. Immediate occupancy. For further information call:
TED RADWAY
388-4271 477-6176
J.H. WHITTOME CO., LTD.

LANSDOWNE Properties Ltd

CADBORO BAY
Excellent value in this 3 bedroom, 2 bathroom 1600 sq. ft. no step bungalow. Private foot path to beach . . . Super low price of $79,000. BRIAN RIPLEY 598-5643 or 592-2431.

$42,900
Some exterior work is all this older character home needs to be like new. Almost 1000 sq. ft. of living area, 2 large bedrooms, gymsize living room with a huge old brick fireplace and full high basement which could easily be developed. Nice area near the Gorge Vale Golf Course. New MLS GLENN NICHOLLS 598-7689 or 592-2431.

CEDAR HILL
$59,900
A truly unique 25-year-old home which appears brand new on a quiet street of more expensive homes including almost 2000 sq. ft. of living area, 3 or 4 bedrooms, two fireplaces, dining, family and laundry rooms. Large 60x177 ft. lot. Drive by 1551 OAKCREST then call GLENN NICHOLLS 598-7689 or 592-2431.

INVESTORS
Solid, very large older 5 bedroom basement home on approximately 13,000 sq. ft. of property. Near Washington and Burnside. City indicated development in the near future. Bargain price at $49,900. MLS. GLENN NICHOLLS 598-7689 or 592-2431.

Green Acres

4½ PER CENT
EXCLUSIVE
RESIDENTIAL
HENDERSON REALTY LTD.
385-9741 (anytime)

OPEN HOUSE
THURS. and FRI.
1:30-4 P.M.
3290 MAPLEWOOD
Immaculate 3-bedroom, full-basement, 9-month-young home. Close to all amenities. Asking $65,500.
JACK PARKER 598-8352

OAK BAY
2280 LANSDOWNE ROAD
$109,500 — Immediate possession, attractive modern one-floor plan of seven rooms. Sunken living room, two fireplaces, three bedrooms, den and fireplace, double plumbing, double large garage. Paved drive, wide lot plus greenhouse. Clear title. On high Lansdowne. Oak Bay. Exclusive.
MARCONI REALTY
386-3941

WHY RENT?
NO DOWN PAYMENT
PRIVATE SALE, SAVE $$$
On this newly renovated, 3-bedroom home, includes new carpets, paint, cabinets (refin.) carport, on large 200-ft. landscaped lot. View 910 Dunford near Jacklin. Excellent price and terms available. Phone 474-2151 or 388-4334.

OPEN HOUSE
SAT. and SUN. 1-4
528 WALTER AVE.
2-bedroom home, just a short walk to Gorge Shopping Centre. This recently redecorated home also offers a full low basement and yard with five fruit trees. Offers on $39,900.

NEW HOME
Modern design all exterior wood finish, nearing completion near Mount Douglas Park, with view. Choose your interior finish. Ulysses Construction, 477-3402.

250 HOUSES FOR SALE

SINCE 1887
Pemberton, Holmes Ltd.
1000 Gov't. St. 384-8124

OAK BAY
OPEN SAT. 1-4
2173 FAIR — $55,900
(OFF EASTDOWNE)
—MODERNIZED, IMMACULATE
—3 BEDRMS APPROX. 1060 SQ. FT.
—LIVING ROOM, BAY WINDOW BASEMENT, DRIVE-IN GARAGE
—QUIET, NEAR SCHOOLS, BUS BUS.
MLS. 24346 MILDRED STAPELLS
384-8075 pager 506 or 384-8124

OAK BAY
OPEN SUN. 1-4
2051 GRANITE
$61,900 — OPEN TO OFFERS
A charming 2 or 3 bedroom bungalow with 2 fireplaces, separate dining rm, sunporch, basement, 3 appliances included. Situated on semi-secluded lot. S.W. exposure. MLS 24043.
MILDRED STAPELLS
384-8075 pager 506 or 384-8124

WILMOT PLC.
OAK BAY VILLAGE
If you are looking for a sturdy older home suitable for a family with small children, turn down Wilmot Place from Oak Bay Avenue and have a look at No. 1627. Admire the attractive well kept garden setting and the solid exterior of the home, then call me for a look inside. Basically a 4 bedrooms with a nice playroom for the young ones in the basement level. Offered at $75,000. MLS.
384-8124 MR. GREENE 385-0795

MUST SELL
"THE SAVOY"
LUXURY PENTHOUSE
Fireplace, 2 bdrms., 2½ baths.
PANORAMIC OCEAN VIEWS
ASKING $89,900
MILDRED STAPELLS
384-8075 pager 506 or 384-8124
PEMBERTON, HOLMES LTD.
1000 Government Street

MOUNT TOLMIE
3-BR. PLUS DEN
ONLY $59,850
This 1962 bungalow features 1218 sq. ft. main floor with full high basement, 24x15.8 rec rm., spare bedroom or den situated on this quiet no-through street, easy-care 50x180 ft. lot. Plaster construction, beautiful floors, drive-in garage, low interest mortgage may be assumed. Formal dining room, bright kitchen with eating area, quick occupancy here. ML 23778 for viewing please call:
C. A. CLIFF ANDERSON
384-8124 or 477-3994

CHECK THIS LIST
... of features contained in and pertaining to this home located at 1733 Jefferson near Lambrick Park.
THE HOUSE
Bedrooms — 3
Bathrooms — 3 (3-pce ensuite)
Fireplaces — 2 (living room, rec. room).
Elegantly tiled foyer ent.
Large kitchen with dishwasher.
Double drive-in garage.
Built-in vacuum system
Quality appointments throughout.
THE LOCATION:
Situated in a new area of custom-built homes.
Quiet dead-end street.
Shopping within minutes.
Recreation facilities close (but not too close).
This dlightful near-new home is offered at $84,500. MLS. For further information or viewing call:
MURRAY LAWSON
479-8813

A MILLION $ $ VIEW
is yours from this brand new 3-bedroom no-basement home located in DEAN PARK ESTATES. There's still time to choose those personal touches (tiles, colors, carpeting, etc.) that will make this house YOUR HOME.
Features already included are:
—Thermopane windows.
—Built-in intercom, stereo, vacuum
—Floor to ceiling FP
—Vaulted ceiling (LR and master bedrm)
All this and a magnificent ocean and mountain view not only from the living room and separate dining room but the kitchen as well! ASKING $95,900. For further information call:
MURRY LAWSON
479-8813
or
PARK PACIFIC INV.
383-4124

Century 21
MAYFAIR REALTY
Mayfair Centre
386-2955

CENT. SAANICH
Different 7 yr. old "double home" — twin, fully finished levels with 6 bedrooms, 4 baths, 2 kitchens, 2 living rooms, both with white brick fireplaces. Large rural lot in a great location. Good design and nicely decorated. Full price $87,000 (MLS). Details — GEORGE WALL, 386-2955 or 477-0548 or PETER SYKES, 386-2955 or 382-3216.

NEW LISTING
Close to sea and beautiful Beacon Hill Park. Four good sized bedrooms, large dining room, full basement. This comfortable home has been rewired, carefully maintained inside and out and is situated on pleasant lot 112x44. $60,900. MARION BRADSHAW, 386-2955 or 477-4125.

COLWOOD
2 bedroom starter home on large fully fenced, treed lot. $42,000 with low down and easy financing. PETER SYKES, 386-2955 or 382-3216.

SEE THIS!
They don't build them like this anymore. Gleaming inlaid hardwood floors, oil hot water heating, two sensible sized bedrooms, dining room, laundry room, den and full basement. All services updated. ONLY $51,900. J. J. WILLIAMS, 386-2955 or 479-1163.

SSC
SWINERTON STEWART CLARK

OPEN HOUSE
SATURDAY 2-4 P.M.
New listing. Modern-style stucco bungalow, LR, DR, 2 bedrooms, sunroom off kitchen. Some development in FC basement. Large lot, duplex-zoned. Property close to all services. See it with BOB CARTER 598-6143 or 385-2481 (24 hrs), or view at 844 Old Esquimalt Rd on Saturday.

250 HOUSES FOR SALE

BLOCK BB BROS.

ROOM TO GROW
All the space you need now. Plus a full ground level basement for later development. Almost enough room for two large homes. Tastefully decorated with soft creamy colours highlighted by Tiffany shell lamps. Extra large master suite. Very nice "U" shaped kitchen with eating area. Fully covered sundeck. Good overviews of surronding area. Priced at $94,500.

BEAUTIFUL PEOPLE
Will love this beautiful place. A real specially finished Tudor cottage with many modern conveniences. Incudes intercom, remote garage doors, built-in vacuum. This very spacious home offers 3 bedrooms and 2 bathrooms plus storage nooks up. Front main level den large formal family room. 14x16 kitchen. Plus much more for $97,500.
477-1781 Raym H. Forbes 477-1841
Pager 388-5464 No. 207

ROCKLAND ORIGINAL
A unique and exciting architectural concept in an old world, beautifully tree-lined avenue, 3 bedrooms, large master with lovely fireplace and 5-piece ensuite, and a spacious second floor lounge-cum-cocktail area. 38' living room and dining room, den, and spacious family room. Offered at $173,000.
477-1841 Ted Walford

HEXAGON SECLUSION
3.07 ACRES
A "DOM" Hexagon residence unequalled in design and construction, and set in over 3 acres of arbutus and fir. The 3000 sq. ft. of luxury are on 3 levels, and includes a 600' family-cum-recreation room a 600' living room with open stairway, a balcony and the spacious bedroomms. 2 bathrooms. Den. Dining room, and an exciting kitchen design. Intercom, vacuum system, radar range, sound insulation, sauna, and a heat circulating system, Totally secluded. Offered at $19,000.
477-1841 Ted Walford

MOUNT TOLMIE SECLUSION
High on Mt. Tolmie, on a quiet cul-de-sac of exclusive homes, and on over a half acre of trees and lawn, a 3 bedroom bungalow with magnificent views. Living and dining room with views over oak trees to the sea. 3 spacious bedrooms. Large sundeck off kitchen. 45x14 recreation room with fireplace. Property adjoins wooded park. Possible subdivision. Offered at $112,000. Ted Walford 477-1841.

FAIRFIELD
CHARACTER HOME!
The lovliest living room, 29x14! Room for your grand piano and guests too! 3 bdrms, bright kitchen, large eating area. Freshly decorated, new w.w throughout in 1976. $67,000.
386-3231 Mrs. K. Lucas 595-2159

WATERFRONT
A small fully redecorated home with a beautiful view on .29 acre lot. 2 bdrms, w-w, municiple water, boathouse, Not too may waterfront properties at this price. $69,600.
656-5584 Ben Richardson 656-6958

7182 WEST COAST RD.
Approx. 1800 sq. ft. single level home requires handy man to finish started renovations. Vacant and to be sold as is with work required. Open to offers $49,000. (MLS)
386-3231 John A. John 477-8096

SIDNEY SPLIT LEVEL
Comfortable family home on cul-de-sac makes this a safe area for children. Elementary school within a few blocks. 3 bdrms. ensuite, finished rec room and large stone F.P. in comfortable living room.
656-5584 Ted Phillips 656-5337

$37,000 RICHMOND RD.
Close to all amenities, needs modernizing, ideal for the handyman, 1 bdrm, full basm't, easy care lot with fruit trees.
386-3231 Bob Hahn 595-1642

$60,900
Immaculate 3 bdrm full basm't home, large bright kitchen separate dining room, large L.R., F.P. finished rec room, carport, with easy care lot, Glanford area.
386-3231 Bob Hahn 595-1642

8 MOS. OLD. $64,900
Off Marchant Rd., loaded with extras, like built in vacuum system, leaded windows, quality carpets. Has full high basm't, 2 bdrms, large D.R. and kitchen. Fully landscaped lot.
386-3231 Bob Hahn 895-1642

SECURE IN A WELL BUILT HOME
This spacious 4 BR home offers quality as well as convenience with proximity to shopping, schools and recreation. Situated in popular Colwood Lake Estates on a 75x150 fully landscaped lot. Extra large kitchen, formal Dr. ensuite plumbing, 2 fireplaces (in finished rec room), full bsmt and sundeck. Move up by "trading" your present home. Call today for additional information. $71,900.
478-5561 MIKE RYLAND 478-4761

KEMP LAKE $49,900
Comfortable 2 BR home plus adjacent lot, both with excellent view of Kemp Lake. Separate workshop and carport. Each porperty has approx. 1-3 acre. Access to lake for boating and fishing is about 200 yards. All offers ocnsidered.
478-5561 MIKE RYLAND 478-4761

the Permanent
1125 DOUGLAS ST.

ONE OWNER — REDUCED
Situated off Burnside here is a 25 year old beauty. 3 Beds up, 1 down, rec. room on lower level. In meticulous condition. WW carpeting, fireplace, carport and located on beautiful 50x133 property. Owner has purchased on Mainland and will consider all reasonable offers, $56,500. SID HASLAM 477-1994, GRAY LAITE 656-5267, OFFICE 382-9191.

CLOVERDALE
Don't let the location defer you from seeing this lovely home. 3 Beds on main level, full high basement with rec room and drive-in garage. Delightful grounds, fenced at rear. Priced at $53,500. GRAY LAITE 656-5267, SID HASLAM 477-1994, OFFICE 382 9191.

5 BEDROOMS $74,500
Close to ocean on large lot 8 years old lovely family home, 3 bathrooms, 2 fireplaces, large rec room, carport, sundeck, huge workshop. MLS. IRENE VAN 382-9191 or 384-9191.

SEARS $58,900
Solid 3 bedroom home. Family size kitchen, pantry, living room has fireplace and built ins. 4th bedroom in basement. Workshop. Garage. 100' concrete drive ideal for camper. Quiet street close to all school levels. (ML) ANN ALPHONSE 382-9191 or 382-3625.

CANADA PERMANENT TRUST COMPANY

FOUR BEDROOM SPECIAL
3-year-old home, sunken living room, fireplace, dining room, large kitchen with adjoining family room, 1½ baths, on quiet cul-de-sac, close to schools and shopping, by owner, 519 Westwind Drive, $65,900, 478-2369.

BY OWNER
Quadra-Finlayson area, on quiet street. Large lot, close to all amenities. Over 1,000 sq. ft. of living area in this 2-bedrm., no bsmt. home with new bright, modern kitchen. Attached garage has workshop. Fridge, stove, washer included. $51,500. 383-2592 6 p.m.-8 p.m. No agents, please.

UNDERPRICED?
Must sell this week, family home near all levels of schools and UVic, reduced to $66,900. Open house 2-4 every day. 1810 Fairhurst. 477-3491.

250 HOUSES FOR SALE

mann
T. L. Mann and Associates Ltd.

WERE 40
NOW 12
NEW HOMES FROM
$64,750
A quiet, close to town subdivision — 3 cul-de-sacs to choose from — no-through streets. Not the typical feeling — some level lots, others with lake views or look over surrounding area. Some nestled into trees just like living in the country, yet 5 minutes from town. These homes are priced to sell and going quickly. Consider some of these extra features:
—rockwork faced entries, concrete drives
—carpeted entry lobbies to most
—daylite basements — easy to develop that extra 4th bdrm, party-room or second full bath
—many have 2 finished rock-faced fireplaces
—fancy wallpapers, extra finishing
—walk to busline, shops, all schools.
Prices from $64,750 up to $69,750 and two unique 1½-storey homes nearing completion at $78,900. Low down payments possible to qualified purchasers. Vendor may carry a second mortgage. Interest rates 10 to 10¾%.
Visit our furnished display house. Located off Lodge Avenue between Saanich Road and Quadra Street. MLS
OPEN WEEKDAYS 2 to 4:30
OPEN SATURDAY 1 to 5:00
For further information call 598-5144

A.E. LePAGE
WESTERN LTD • REALTOR
1391 HILLSIDE
3866331

ROLLER COASTER
Interesting rates, lower now than for the past few years, are starting to go up again. If you've been thinking about buying a home — don't wait! There are many good buys to choose from — like this 3 bedroom, full basement family home on high treed land near Langford Lake. A nifty home, but a little close to the highway, so the price is lower — only $53,900 — with your own financing. Give us a ding.
386-6331 LINDA PAGE 384-3002

DEAN PARK
Beautiful one owner home in exclusive Dean Park area of North Saanich. Two fully developed levels, lower level ideal for in-law suite with separate meter and electric heat. Three bedrooms on main with separate dining room, large living room, well designed kitchen and breakfast room. Large double garage with workshop, plus many other extras. A beautiful home in an exclusive area, on large landscaped ½ acre lot. Listed $97,500.
386-6331 BILL MOSHER 652-2868

SOMETHING DIFFERENT
Built by a craftsman this architect designed home offers something completely different. Large central living room with high cathedral ceilings, floor to ceiling fireplace, swinging glass doors to private patio. Bedroom wing contains three bedrooms with master ensuite and shower, plus four piece bath for other two bedrooms. Separate dining room, kitchen, laundry and two piece bath make up other wing. Large finished rec room with fireplace and wet bar. Many other extras. Listed $93,000. Large first mortgage can be assumed. ML 24217.
386-6331 BILL MOSHER 652-2868

Ridley Bros.
Development Co. Ltd.
478-1721
Member Victoria H.U.D.A.C.

NEW HOMES
COLWOOD
WISHART RD.
(Turn right off Metchosin Rd. at Colwood Firehall)
ALL HOMES WILL BE
OPEN
Mon.-Wed.-Thurs.-Fri. 3-8 P.M.
Sat. & Sun. 11-5 P.M.
(OTHER TIMES BY APPT.)
PRICED FROM $60,900 (WITH 5 YR. WARRANTY)
90% FINANCING AVAILABLE O.A.C.
LOW LOW TAXES.
APPROX. $300. YEARLY (NET)
B. FORD
Off. 478-1721 Res. 385-6916

the Permanent

OAK BAY $54,900
1. Immaculate 2 B.R. bsmt. home. L.R. with F.P. and separate D.R. with leaded glass windows. Open Sat. and Sun. 2-4:30 p.m.

SIDNEY INLAW SUITE
$55,900
2. 6 yrs. old home with 2 BRS on each floor and two 4-pce. bath. Large fenced yard. Will look at all offers.

HANDYMAN SPECIAL
$39,500
3. 3 B.R. bsmt. home with all the basic updated, new furnace, wiring and plumbing.

TOWNHOUSE $46,500
4. Lovely starter or retirement 3 BR home. 1174 sq. ft. all on one level, no steps. Separate yard.
5. One 3 BR Condo from $30,500 to $39,900. Some with sea views and some welcome children.
For more information and viewing please call
386-7156 KENT DEANS 477-0141
BRUCE BATEMAN
384-2827 477-0141

3127 BALFOUR $48,500
Drive by but don't disturb the tenants. Solidly blt. 3 BR tudor. LR with FP, large family kitchen, full bsmt. with drive-in garage. M.L.S.
477-8932 EDNA RAYMOND 477-0141

CANADA PERMANENT TRUST COMPANY

$53,900
$5,000 DWN.
Balance at 10¾, 3-bedroom full basement, move in tomorrow. R. K. Farrell, 383-4334 or 656-6886.

250 HOUSES FOR SALE

REALSPAN PROPERTIES LTD.
1031 VANCOUVER ST. 388-6454

1 ACRE
COUNTRY ESTATE
1117 CYPRESS ROAD
Price on this 3-bedroom 1,600 sq. ft. custom home has just been slashed from $90,000 to $79,000 for quick sale as vendor has relocated. 1½ years old with full basement, 2½ baths, beautiful country kitchen, floor-to-ceiling old brick fireplace, hardwood oak in entry and dining rm, all set on .9 acres amidst rolling greenbelt in NORTH SAANICH. Vendor will consider a small 2nd attractive 1st mtge. presently in effect. ACT QUICKLY!
CLARE M. STEVENS
388-6454 658-5072

CAREFREE
LAKE LIVING
$59,900
This lovely home is just right for those who love the water. Attractive, but not time consuming garden. Two bdrms plus sun room, living room and dining room, wall-to-wall carpeting. For carefree country style living call me. MLS.
LAURIE COMO
388-6484 479-1179

WESTMONT REALTY LTD.
920 HILLSIDE
386-6796

GOOD SEAVIEW
of Constance Cove is presented from the living room and the large sundeck of this completely renovated home. 3 bedrooms and den with an inlaw suite in the basement gives lots of accommodation. There are 2½ complete baths and a large lot. Everything is modern from the family-sized kitchen to the plumbing, heating and wiring to the modern tudor styling stucco finish. At the full asking price of $65,000 this should be investigated further. MLS 23347.
386-6796 JOHN BUNYAN 383-7777

OAK BAY BORDER
This home features 1140 feet of living area all on one floor plus additional in the basement. Located just ½ block off Oak Bay Avenue it is in close proximity to shops, bus and schools, it has been completely updated including wiring, plumbing, heating, refinished floors but still incorporates the charm of an older home. This new listing should not last long at the price of $54,900 with a large assumable lower interest mortgage! MLS 24390.
386-6796 JOHN BUNYAN 383-7777

BUILDER REDUCING INVENTORY
Single family and semi-detached homes, townhomes and condominiums in various locations. Mortgage Assistance Programs. Grants. Trades.
386-0130

P.R. B
P. R. BROWN AND SONS LTD.
"The People To See"

— 629 BEACH DRIVE —
Superb water views. 2 Bedrooms (could be 4) ensuite plumbing. Large formal lounge with separate dining room, 2 fireplaces. 2 garages. Needs painting inside and out. All offers will be presented. For appointment to view call:
DAVID SCOTT
Off. 385-3435 Res. 479-4405

A HOME
In apple pie condition. Two bedrooms on main and one in basement. Owner transferred in June. Glanford area. Lot 50x130. First time offered. Act quickly for this one! $59,500. Exclusive with:
Messrs.
D. Wagner and K. O. Moore
385-3435 anytime

$75,900
3 bdrm., 3-level split. Corner lot in Colwood Lake Estates.

$79,900
Triangle Mountain home with high spectacular views. 3 bdrm., easy care lot with over 150-ft. frontage.

$75,500
4 bdrm. home close in. Lovely landscaped lot with good producing garden. Rec. rm. with wet bar.

$68,900
1-bdrm suite down in this town and country area 3-bedrm home. Excellent rental area.

$89,900
Swimming pool, sauna, wet bar, stereo system, double oven, counter stove, cook-out centre, intercom, 3 bdrms 2 fireplaces and more.
FOR MORE INFORMATION ON ABOVE PROPERTIES CALL
BILL CLARK
658-5339 658-5877
Canada Trust, 595-5171

FAIRFIELD
Located in the best part of Fairfield, just a short walk from Ross Bay waters, this 2 BR (third in full basement) home will charm you. New carpet throughout, old brick fireplace, family kitchen, bright southeasterly exposure. Separate garage and on oversize lot. Reduced to $56,900.
RICK KALLSTROM
595-5171 386-0751
595-5171 DENNIS DALE 384-1566
Canada Trust

VACANT DUPLEX
$59,000
A terrific home plus Revenue (1 yr. old). Low or NO dn. payment. 2 bedrm. and 1 bdrm. suites rent for $350 and $250. Stoves, fridges, washer, dryer. Why not rent with option to purchase or trade your lot or small house? JIM RANSON Westgate Realty, 388-9941 or Res. 479-5910.

GORGE $48,500
Beautifully renovated 2-bedroom, full basement home ready to move into new bathroom, kitchen, etc. For details please call Graham Ireland, res. 595-8845, or City Brokerage, 385-3547.

NORTH SAANICH
Near Beach and the sea
Very nice home on lovely Downey Rd.
3-4 bedrooms, ½ acre.
Buy or rent to own
Very reasonable
Phone 656-3675 or 595-4333

PRIVATE
$50,000. 3 bdrm., large living room with fireplace, full basement, separate garage. Corner lot 56x110, on bus route, quiet area, close to town and school. 598-7986 any time.

250 HOUSES FOR SALE

OPEN 1-3
THURS. SAT. SUN.
No. 8 - 3211
SHELLEY
$2,000 DOWN
is all you need to purchase this lovely townhouse. Minutes to Sears Shopping Centre, yet the fenced yard is secluded and quiet, overlooking a creek. Two large bedrooms have a sundeck off with extra storage. Only 9 units in this 4-year-old tudor designed beauty. $44,900.
JEAN McMICHAEL
595-5171 477-9113
Canada Trust

GREAT VALUE
NEW 3 BDR.
NOW $61,500
TRY $3000 DN
Immediate possession on this beautiful 3-bedroom home located at end of quiet cul-de-sac. 1250 sq. ft. on the main floor. Spacious living room with rock fireplace. Ensuite off large master bedroom. Full basement with attached carport and sundeck. Ample room in lot for boat or trailer.
HOWARD MITCHELL
479-4818 or
ISLAND HOMES LTD.
386-7545.

PEDEN REALTY LTD.
PMC
201 - 727 Johnson St. 388-5354

ROCKLAND — CLOSE TO GOVernment House — Up and Down Duplex — Full price $91,500.

ONE-BEDROOM CONDO. — Close to University — Furnished — Full price $35,900.

NORTH SAANICH — Home and 3.17 acres plus outbuildings. Full price $125,000.

Exclusive Listings:
Don MacGillivray,
Seaboard Properties Ltd.,
3947A Quadra St.
479-7138.

MUST HAVE ACTION MOW
ALL OFFERS considered for this immaculate 3½-year-old family home. Features 3 large bedrooms, lovely fireplace, daylight basement, deck, carport and quality flooring. Large lot is nicely landscaped. Large lot and is on a dead-end street. Ideally situated in new subdivision close to bus route, stores and all schools. Owners will hold OPEN HOUSE daily until sold. View at 5031 Trafalgar Cr. IMMEDIATE POSSESSION.

WILLIS POINT
For only $59,500 you can have the most magnificent high views of the Saanich Inlet and Malahat Range. West Coast contemporary style home, 3½ years old. 2 bedrooms, 1½ baths, step-saver kitchen, in-line DR and LR with brick fireplace wall, family room and huge wrap-round covered sundeck. 30 minutes from town but worth the drive. MLS. 24338.
RICK KALLSTROM
595-5171 386-0751
595-5171 DENNIS DALE 384-1566
Canada Trust

FLASH!!! $53,000
Drive by 515 Northcott Avenue. Lovely retirement home (1050 sq. ft.) on quiet city street bordering Esquimalt. This immaculate home features 19'6" living room, dining room, kitchen with dining area, utility, 2 good bedrooms plus small den or sewing room. Beautiful oak floors. To see over call Herb Hodgson 384-7128. Res. 382-3835. Douglas Hawkes Ltd.

A Bargain
Family with 2 school aged children wanted for sunny new, 3-bedroom home in Glanford. Landscaped, fully fenced. 60x120' lot with good views. A steal at $59,900, firm price. 477-6247.

Vacant
Urgent Sale
by Owner
13 YRS OLD, MODERN 3-BEDROOM NO-STEP HOME IN QUADRA-TOLMIE AREA. GOOD GARDEN. ASKING $52,000. TO VIEW PHONE 384-9424.

BY OWNER
SOUTH OAK BAY
Lovely sunny house, living room with fireplace, separate dining room, large kitchen, sunroom, 2 bedrooms, finished room in basement with fireplace. HW heating. Double windows. Including carpets and drapes, $68,500. 598-4318.

OXFORD STREET
Very convenient and nice location in Fairfield. Lower floor rented, upper owner occupied. Must be sold. Realistically priced at $64,500. O. ZACHARY 386-7521 or res. 592-2265.
BOORMAN INVESTMENT CO. LTD.
1111 GOVERNMENT STREET

BY OWNER, ESQUIMALT. Immaculate 10 year old 3-5 bedrooms, 865 sq. ft., full basment, new wall to wall carpet, carport and heated drive-in garage and more. Reduced for quick sale. $55,500. 384-4990. No agents.

HIGH TATTERSAL
$52,900
3 bedrooms, f.h.c. basement. Fruit and oak trees, large permanent storage shed. No agents please. 385-6639.

BY OWNER
OPEN TODAY 2:00-4:00
2783 SCAFE ROAD
Three bedrooms on main. Full inlaw down including 2 bedrooms, kitchen, fireplace, livingroom. $58,500. Phone 656-5227 or 477-1994.

OPEN HOUSE—THURSDAY AND Friday, 1 to 5 p.m., 986 Ambassador Avenue, North Quadra area, two-bedroom, no-step retirement home on 71x129 well-treed lot in lovely garden setting. Estate sale—must sell—reduced to $56,000 or phone 479-5303 to view.

1 ACRE—ROYAL OAK
Horses, seclusion, or potential for 2 extra lots, page wire fence, plus 1200' rancher, with basement and rumpus room. Close to schools and shopping. $73,000. Phone 479-3786 after 5 on weekdays.

$43,500 — COMFORTABLE STUCco, two bedroom home with full basement and large 66 ft. lot. Phone 386-6552 or 592-3920. F. C. Hully, Real Estate, 620 View.

TWO OLDER MODERNIZED houses on two acres. Colwood, high view property, out buildings, patio, blacktop driveways, garden, fruit trees, fenced and cross fenced. 12 miles from city centre. 478-3410.

PRICE REDUCED $10,000
Buy the lot - get the house free. House is livable but needs work; can be converted to live-in business. On Fort St. 25 per cent down. F.P. $65,000. Owner will carry mortgage at NHA rate. 598-4219.

$43,900
55 Regina Ave. By owner 2-bedroom home, remodelled. Rewired. Electric heat. Comes with fridge and stove. Lovely yard with fruit trees, close to schools, shops, buses. Try your offer! Call after 3:30 at 385-5124.

BY BUILDER
3653 Doncaster Drive. Panoramic view, 1820 sq. ft. Open to view, 1 to 4:30. Phone 383-1569 or 477-0784.

BY OWNER, LARGE 3 BEDroom home, Oak Bay near University. $93,500. Call 11 - 12:30 weekdays, 595-0410.

250 HOUSES FOR SALE

WALL & HOMEFINDERS REALTY LTD REDEKOP
577 Culduthel Rd. 386-2911

ONLY $42,900
3-bedroom home on 50x153 lot. Stucco exterior, 3rd bedroom in full basement. Try an offer. New MLS 24163.
LOLA CLARK
386-2911 658-5877

GLANFORD
560 WARREN PLACE
A lovely home in a quiet area of new homes.
—level; 3 bedrooms
—ensuite and 4 pce. bath
—RI plumbing lower
—Finished workshop
—Lower floor partially completed as in-law-rec. rm.
—Green belt at rear.
—On cul-de-sac
—Immmaculate throughout.
C. MAGUIRE
386-2911 479-9649

HATE DISHWASHING?
closet. A lovely floor plan and Head home with built-in dishwasher in the large bright kitchen may be for you. 3 bdrms., large 4 pce. vanity bathroom and 26 ft. in-line living-dining room with fireplace and sliding glass doors to sundeck complete the main floor with W-W carpeting throughout. Downstairs is the lovely rosewood panelled family room with additional areas in the full high basement easily developed. R.I. plumbing and wired for washer-dryer. Nicely landscaped and close to schools, pool, shopping. Full price $66,500. MLS 24069.
SYLVIA ANGEVINE
386-2911 477-2678

$49,900
EXCLUSIVE—GORGE
This is the coziest home I've seen in months — located on large corner lot on quiet street in Gorge area close to everything. Large living room with cedar plank panelling, corner fireplace and beamed ceiling opens onto side patio area with 3 productive apple trees and separate tool shed. Kitchen all updated with good eating area, new cabinets, etc. Master bedroom 13'x13' has 10' closet. A lovely floor plan and very expensive materials used in updating this unique home. Priced for a quick sale.
DOUG POWELL
386-2911 388-7642
388-6275 Pager 878

PRICE REDUCTION
Owner transferred — MUST SELL this very attractive custom built home. Quality material throughout both levels. Ensuite plumbing up and down. Nothing to do in this home except to move in and start living. MLS 23760. Now only $80,900.
ART EVANS
386-2911 658-8924

TRY YOUR OFFER!
Enjoy the lovely views from the sundeck of this 6 yr. old, 3 bedroom family home. Suite in basement, plus room for more development. Was $72,900. NOW $68,900. MLS 21567.
LOLA CLARK
386-2911 658-5877

FOR SALE
Royal Trust

NEW LISTING
POPULAR GORGE AREA
Great starter has 3 bedrooms and ½ basement. Large treed backyard. Close to elementary school and shopping. MLS 24308. $47,900.00. Give me a call to view:
VERNA ROBERTS
477-0191 477-1317

REDUCED TO $53,900
CLOSE TO NADEN, SAXE POINT
Vendor is heading up-island, so has reduced this neat 2 bedroom bungalow to only $53,900. Living room with fireplace, separate dining area, bright kitchen. Easy care lot 60x85, with fruit trees, brick barbecue and patio. MLS 23806.
477-0191 DALE YOUNG 388-6275
(pager 2561)

SIDE BY SIDE
Excellent 2 bedrooms each side including large living and dining rooms, 4 pce. baths, plus one extra with TV room and bedroom down, beautifully finished. Very attractively landscaped. A must see to appreciate. Asking only $96,500 MLS. To view please call ERNIE DYER 384-8001 or Res. 592-2952.

BUYERS MARKET
It must be, because the owner of this really nice full basement bungalow in Sidney, will let us sell it for only $46,900. Completey fenced ot. Drive-in garage, fireplace and only two blocks from the beach. JIM WALTERS 656-3253 or Royal Trust 384-8001.

DRIVE BY THEN CALL
HAZEL CAMPBELL
AT
To view any one of these properties.
1. 1761 HAULTAIN — 7 bedrooms, 3 full bathrooms, only 12 years old. Asking $65,000.
2. 2012 RUNNYMEADE — Tudor duplex on 1-3 acre. Do not disturb the tenants. Asking $99,500.
3. 3111 WOODBURN — Rancher with shake roof on quiet cul-de-sac. Perfect for prestigious retirement home.
4. 1594 BURNLEY PLACE — 4-way split level like new. Must be viewed to appraciate value. Just off Shelbourne.
5. 629 BEACH DRIVE. Fantastic view home needs some T.L.C.

Byron Price
and Associates Ltd.
804 BROUGHTON ST. 385-2458

JAMES BAY
Just listed. Sound older home with full basement. Rewired. Main floor — living room, dining room kitchen. Upstairs — three bedrooms and bathroom. Clean and well maintained inside and out. Be first in line to view. Price $49,000. Don Bacon 385-2458.

NEW
EXCLUSIVE LISTING
ONLY $5,000 DOWN
—3 or 4 bedrooms
—Den or sewing room
—Laundry room
—Fridge and stove
—H-W floors throughout
—Attached enclosed garage.
All located on a large lot located at 789 Hockley in Langford, off Goldstream and Peatt.
FULL PRICE $49,900
386-3124 J. COLWELL 479-4670
386-3124 R. D. LAW 478-9474
SEASPRAY PROPERTIES LTD.

BY OWNER TWO NEW THREE bedroom homes, nicely furnished with quality carpets, Sen Kitchen, separate dining room etc. Conveniently located overlooking parks and school grounds. Price at $67,000 and $68,000 including 5 year warranty by a HUDAC member. 3983 Braefoot, 1406 Andrews. Open Saturday and Sunday afternoons or phone 479-2577 for appointment.

FAIRFIELD
4-5 bedroom house, excellent condition, basement, fireplace, small garden, quiet area, one block from Gonzales Bay, $59,900. No agents. 598-7329.

8% A.H.O.P. PROJECT
$2250 down, $319 per month 3-Bedroom Strata-duplex, fireplace included, choice of interior finishing, landscaped with fence. Country living for the right person with Victoria 15 minutes away. Priced at $45,000. 595-0402 or 384-8075. Pager 237.

$42,900
$4,000 down. $395 per month (Approx.) 3- 4-bedroom, wall-to-wall, 1,050 sq. ft. No basement. 50x112 lot. Excellent starter. 237 Sims Ave. 658-8334 after 4.

250 HOUSES FOR SALE

WALL & HOMEFINDERS REALTY LTD REDEKOP

OPEN HOUSE

2061 Tanlee Rd.
Central Saanich
SATURDAY 1-4 P.M.
Be the first to view my new listing in this highly desirable park-like area of new homes. Deluxe 3 bdrm. split level that must be seen to be appreciated. Realistically priced at $85,000.
386-2911 RUTH SALAGA 479-5632

744 Sayward Road
SAVE $6,000
(off Pat Bay Hwy.)
FRIDAY 1-4 P.M.
Make a big splash with your family and friends. But them a house with a pool! 4 bedrooms, custom built bungalow with partially completed lower level on a lovely sea glimpse lot near Elk Lake. Price slashed to $78,500 for quick sale. View with:
MARTHA WONNICK
386-2911 477-2641

537 Cairndale Rd.
COLWOOD — OFF WISHART
THURS. & FRI. 1:30-4 P.M.
LOOK! See this lovely home. Owner transferred — PRICE REDUCED! ONLY $58,900. Total finished sq. ft. 1600. (1150 up). 3 BRS. up and 1 down. 20x13.6 rec. room. Carport-sundeck. A well cared for house in an area of nice homes. Close to schools.
386-2911 C. MAGUIRE 479-9649

4313 Majestic Dr.
$50,900
SAT. and SUN. 1:30-4:00
This cosy, comfortable stucco home located on a large 79x120 ft. lot in a friendly young neighborhood may be just what you are looking for. Pretty LR with w-w and acorn wall heater, 14x10 cabinet kitchen has 2 nice built-in corner cupboards; family room (could be DR, den or whatever) 2 Bdrms, 4-pce. vanity bath, and laundry room complete this all on one floor home. For more details or prior viewing please call:
SYLVIA ANGEVINE
386-2911 477-2675

KASAPI HOMES

538 DUPPLIN ROAD
$49,900-$85,900
$49,900 LANGFORD — close to all conveniences, renovated 2 bedroom home, R1 3rd bedroom in basement. Lot size 52' by 165'.
$56,900 MILL BAY, 3 bedroom Ranch style home on ½ acre. Sundeck, double carport, workshop, large kitchen area, family room with fireplace, double windows, electric heat, extra insulation and many more features.
$64,900 GLANFOLD AREA — Brand new 1350 sq. ft. of finished area, 3 bedrooms with balcony off master bedroom, large sundeck off kitchen, carport and family room in basement.
$85,900 DAWNVIEW Gordon Head area close to UVIC 1450 sq. ft. of floor space. This well planned home has 3 bedrooms, 2 full bathrooms, large kitchen with good size eating area, 12½ by 13½' dining room, living room with angled fireplace and full basement with R1 rooms for expansion.

CUSTOM BUILDING
We will supply floor plans, give free advice and will build on your lot or one of our many locations. Work guaranteed.
TRY YOUR TRADE OR DOWN PAYMENT. Call us on our SPECIAL FINANCING which may suit your budget. WATCH FOR OUR "OPEN HOUSES."
For information ask for Mrs. Pat Saulnier 386-6191 or 384-2197.

Engineered Homes
WELCOME
To Our
Neighbourhoods
Northridge
Terrace
New homes On Top Of The World. Priced From $68,900. Follow The Orange Signs Off Vanalman Avenue.
Campus Views
In Gordon Head
Follow The Orange Signs Off Shelbourne At Blair To 23 New Homes On Osgoode Place Off Laval. Priced From $69,900.
Cedar Shores
In Central Saanich
30 New Homes By The Shores Of Saanichton Bay At James Island Road. And Lochside Drive. From $69,500.
OUR NEIGHBOURHOODS ARE OPEN FOR YOUR INSPECTION 2-7 P.M. WED., THURS., FRI. 1-5 P.M. SAT. AND SUN.
OR
To View At Your Convenience Please Call
Engineered Homes
385-6211 19 Cadillac Ave.

Montreal Trust
DEEP SET BACK
Well set back from road on large lot, oak trees, vegetable garden, fruit trees. Updated rancher, three BRs, grade family room off kitchen. Heated hobby shop in rear. Fireplace. Only $56,900
JOHN TEMPLEMAN
386-2111 382-7419

VACANT AND READY
for occupancy in sunny south Oak Bay, a 2 BR, 1½ bath condominium with separate dining room. The kitchen work area has 5 appliances including washer and dryer. This is in an excellent all-concrete building, which provides underground parking. Close to the Oak Bay Marina with shops and bus nearby. Asking $65,000 and open to ofers.
386-2111 MURRAY LUCAS 477-1342

FOR SALE BY OWNER: OLDER 2-storey, no basement Victoria home, 3 bedrooms upstairs, living room with fireplace, dining room with fireplace, 3-piece bath, new wiring, new electric heat, new hot water tank, kitchen with fridge and range, new carpet throughout. A good family home or starter. $35,500, with $1500 down, and $329 per month. Occupancy May 1st. 478-4671.

FAIRFIELD
Lovely well-built, well kept home. Large cheerful kitchen and eating area, two bedroom main floor, two partially finished bedrooms in basement, living room with fireplace, one bath, large lot. Close to Beacon Hill Park. 388-4243.

THREE BEDROOM UP, FOURTH down in finished basement. Quiet dead-end street, Wilkinson, Interurban area. Sacrifice sale. $46,000. 479-8135 or 388-6275, pager 341.

250 HOUSES FOR SALE

BICO
BOORMAN INVESTMENT CO. LTD. — 386-7521

OPEN HOUSE
OAKVILLE IN SIDNEY
2-4 FRI and SAT.
$58,400
3-beroom new home that can be bought or traded — The owner is looking for lots — acreage — or other property — Come and talk over your propositions with:
386-7521 DEAN ELLIOTT 383-7339

PENINSULA FARMLAND
ALL TRADES CONSIDERED
14.6 acres of wonderful, arable gently sloping, irrigated land, fenced on three sides and ready for your green thumb. Located in the nine mile circle on Lochside Dr. just north of Dooley Rd. Flexible owner will consider all offers or any trades on asking price of $150,000. Contact:
386-7521 J. P. DUECK 656-6060

NEW FOURPLEX
FULLY RENTED
Two, three-bedroom ensuite, 1200 sq. ft. apartments and two one bedroom apartments. Attractive building in country setting on seven mile circle. Now rented for $1050.00 per month. A really lovely home and income or just a sound investment.
ASKING $139,000
DEAN ELLIOTT
386-7521 or 383-7339
PHIL SIMPSON
386-7521 or 595-1863

MT. TOLMIE
Beautiful 2-year-old split-level home. Attractive bay - windowed living room with floor to ceiling fireplace and good-size dining room. Super family kitchen with eating area and adjoining family rom with Franklin fireplace. 2-pce. bath and utility complete the main folor. Three bedrooms, master has 3-piece ensuite. All rooms have quality carpeting. Double garage, storage room and attractively landscaped lot. MLS. $110,000.
385-7521 MARILYN SECORD
477-2722

WEIRS BEACH
TAYLOR BEACH
PEARSON COLLEGE
All close by to this lovely secluded family home. Almost 2700 sq. ft. finished including 5 bedrooms, 2½ baths, family room, 24 ft. living room. 27 ft. rumpus room, two fireplaces, sun deck, lots of closets, attached garage, and more. Five years young, with excellent construction throughout. This is a charming home in every way. Transferred owner will consider all offers on $75,900. For further information contact:
386-7521 J. P. DUECK 656-6060

FAIRFIELD
Very good location in beautiful residential area. Close to stores, Beacon Hill Park, sea and downtown. Charming spacious home. 2-br. suite on lower floor presently rented, upper occupied by owner. Home must be sold. Very good buy at $64,500.
386-7521 O. ZACHARY 592-2265

CLASSIC TUDOR
IN
GONZALES BAY AREA
On very nice Boulevarded quiet street. Close to sea, stores, parks and school.
MAIN FLOOR:
Living room with brick fireplace, separate dining room, two bedrooms, one could be used as den, bathroom.
SECOND FLOOR:
Two more bedrooms and bathroom.
BASEMENT:
Family room and additional bedroom.
Residence in spotless condition. Owners moving and must sell at reasonable price of $61,500.
386-7521 OLGA ZACHARY 592-2265

COWICHAN RIVERFRONT
Three parcels remaining, 5.75 acres to 6.73 acres. Gorgeous treed property in one of the best fishing areas on the river. Vendor will consider terms to a qualified purchaser. MLS. Contact:
386-7521 J. P. DUECK 656-6060

PACE Properties Ltd.
1640 Oak Bay Ave. 595-2413

HANDYMAN OR CONTRACTOR UNFINISHED
This unusual design 4-bedroom contemporary home on .66 acre is located in the Prince Robert Dr. area of View Royal. 2200 square feet on main floor with additional basement potential. New MLS. Asking $94,000. Court Order Sale.
JERRY DOWNER
595-2413 658-8491
384-8075 Pager 344

PRIDE OF OWNERSHIP
MT. DOUGLAS PARK
$74,900
MUST BE SEEN! Professionally decorated and finished for the present owners, this immaculate 1 year old 3 bedroom bungalow is priced to sell. Let me show you its many features including the recreation room (13'6"x29'6") with 2nd fireplace, the 16' feature rock wall in entry and open staircase. Don't be disappointed.
JERRY DOWNER
595-2413 658-8491
384-8075 Pager 344

$57,900
Just off Dallas Road, this charming home is ideal for the small family. Two bdrms. on the main floor, another upstairs and one more in the basement. A large bright kitchen loking out to the attractive back yard with its greenhouse and flower beds.
A nicely priced attractive home on the bus route to town, only a minutes walk to the ocean. Call now to see this very pretty home.
BRIAN HIGGINS
595-2413 (Off.) (Res.) 658-8402

REALSPAN PROPERTIES LTD.
1031 VANCOUVER ST. 388-6454

OPEN HOUSE
THURS. 1:30-4:00
REDUCED TO $69,000
The price is right so the opportunity is yours to own one of Sidney's most attractive family homes. Take a good look at the outside then come on in. 3, 4 or 5 bedrooms, 3 baths, 2 fireplaces, super large kitchen, only 2 blks from ocean. Was listed at $74,900. 2031 Couser.
388-6454 479-6256

SHAWNIGAN LAKE VILLAGE, 3 bedroom, basement home with three serviceable lots. Partial Lake view, close to schools, store, bank and beach. $82,900. 743-2727 or 743-2224.

JAMES BAY
2 bedroom character home with in-law suite. Close to Dallas and Beacon Hill. Asking $56,500. No agents please. Phone 384-4262.

250 HOUSES FOR SALE

Castle Properties Ltd.

4 BEDROOMS
$52,000
Located in Langford. Vacant and ready for immediate possession. Over 1400 sq. ft. on two floors with cathedral entrance. Drive by 2753 Strathmore. To view at your convenience call BOB KOHLRUSS 386-6164 (24 hrs.) or 658-8360.

SUNKEN LIVING ROOM
is just one of the extra features put into this 1 year old, owner-built home. Two fireplaces, rec room, games room and three bathrooms make this one of today's better buys at $59,900. MLS 23319. Call CHRIS GREIG 386-6164 or 478-5953.

SIMPSONS-SEARS
$48,500
Appealing 2-bedroom part basement home, living room with fireplace. Well maintained and ready to move into. MLS 23886. Call CHRIS GREIG 386-6164 or 478-5953.

$44,900
Cosy 2 bedroo bungalow in country atmosphere in Saanich. MLS. Cal CHRIS GREIG 386-6164 or 478-5953.

VICTORIA WEST
$47,900
Lots of accommodation in this 3 bedrm home, full basement. Living room with fireplace — large entrance hall. Family size kitchen. Easy care lot. Handy to school. Quickly call IRENE DALZIEL 477-6380 or 386-6164.

SEMI-RURAL
$38,500
Older stucco bungalow with one bedroom. Living room with fireplace, dining room, on a large lot in the Interurban area. New MLS. Quickly call BEN GREIG 386-6164 or 598-3105.

THREE BEDROOMS
$47,900
Loads of space for the growing family. Full basement, fenced lot, never paint again, new gutters and downspouts, wiring, roof, plumbing and heating all in good shape. Quickly call DANNY GREIG 386-6164 or 382-3028.

GLANFORD AREA
$43,900
2 B.R. full basement home on quiet st. Large lot needs a little T.L.C. Stove, fridge, washer, dryer and furniture included. Exclusive to RICK O'KANE 386-6164 anytime.

UPLANDS OF GORDON HEAD
Newly listed this fantastic home, on a very large lot, with 2 bay carport, wall to wall carpet and fireplace grace this fine living room, dining room, 15x15 entrance hall. 3 bedrooms up, family room and rec room with fireplace, built in dishwasher in king size kitchen. 4 pce, 3 pce, 2 pce bathrooms plus too many extras to list! This is a must see now. Property listed at just $69,900. Call SUE WARKE OWENS or CONNIE WEYLER 386-6164, 24 hrs.

LANGFORD
$45,500
3 Bdrm., no basement, cosy living room, situated on a quiet no through st. Ideal starter or retirement home. Call IRENE DALZIEL 477-6380 or 386-6164.

5 BEDROOMS OR INLAWS!!
Large, Gordon Head home with 2 bathrooms, basement fully developed, rec room, 2 beds, large laundry room will eeasily convert to kitchen. Main floor has large living room, dining area, 3 bedrooms, etc. Drive by 1455 Jamaica, then call for appointment to see inside. Priced to sell quickly, $64,900. CONNIE WEYLER or SUE WARKE OWENS 386-6164, 24 hrs.

OLD CHARMER
Post and beam ceilings, built-in china cabinets, leaded glass windows, 2 fireplaces. Separate LR, DR and den. 3 BR's, large modern kitchen with many built-in EXTRAS. Located on high, no-thru street in Saanich. Asking $79,900. To view call LARRY QUAGLIOTTI 479-6609 of 386-6164.

HOME AND REVENUE
Big home centrally located. Live on the main, two bedroom suite and collect rent from four housekeeping rooms upstairs. Full bsmt. and two-car garage. $59,900. MLS. Call OLE KNUDSKOV 386-6164 or 388-6275 pager 2342.

REVENUE PLUS
Older home in need of T.L.C. presently used as up and down duplex on quiet street. Drive by 1337 Grant Street. Make your offer today. Call LARRY QUAGLIOTTI 479-6609 or 386-6164.

VICTORIA WEST
Cosy one and a half bedroom home, large kitchen, good sized livingroom, 42'x132' lot, newly decorated and carpeted. $37,900. Immediate possession. To view call 386-6164.

LOOKING FOR...
AN OLDER 4-BEDROOM CHARACTER HOME IN AN EXCELLANT AREA — READ ON McDUFF. LARGE LIVING ROOM WITH FIREPLACE; SEPARATE DINING ROOM; TASTEFULLY REMODELED BATHROOM AND KITCHEN — FAMILY ROOM AREAS. STEP-SAVING MAIN FLOOR LAUNDRY. MATURE WELL LANDSCAPED LOT. FENCED BACKYARD WITH CHERRY, PEAR AND PLUM TREES. FOR FURTHER INFORMATION:
MIKE RUDDY 656-7041
MURRAY LAWSON 479-8813
OR
PARK PACIFIC INV.
383-4124

MOVING
HAVE CUSTOM BUILT HOME WITH FANTASTIC SEAVIEW.
2910 sq. ft., 3 bedrooms, 2 bathrooms, large living room, formal dining room, kitchen with dinette. Beautiful large rec. room, utility room. Large deck. Double carport, ½ acre with rockery. Shrubs, fruit trees. Appraised by professionals at $124,000.
Contact owner at 658-5036.

B.C. LAND AND INSURANCE AGENCY LTD.
Yes You Can
Afford this 2 bdrm neat as a pin starter or retirement home. Low tax rates, easy to heat, close to downtown Langford, schools, bus routes, etc.
Priced reduced to $39,900.
Call Don Oakes — 478-4334
B.C. Land — 478-5588

MILSTED MORTGAGE & REALTY LTD.
101—2526 Gov't St. 388-7111

1296 Persimmon Pl.
Excellent location, on a QUIET ST. Spacious home with bedrooms to spare; ideal for IN-LAW SUITE. Country type living close to town. PRICED TO SELL $76,900. CALL 388-7111, MLS 24346.

PRIVATE: CADBORO BAY, ½ block from the ocean, $45,000, 2-bedroom, no basement bungalow. Large bright kitchen with eating area, fridge and range, living room with brick heatilator fireplace, dining room, family room, 3-piece bathroom, laundry facilities, new wiring, new electric heat, properly insulated, new paint inside and out, new carpet throughout, 50x110 lot. Concrete driveway, storage shed at rear of yard. Quiet no-through street. Close to shopping, bus, park and university. Owner may carry mortgage with modest down payment. 478-4671.

BY OWNER—$72,900
9-year-old, 3-bedroom, full basement home, on quiet cul de sac in a pleasant treed neighborhood. Located in Braefoot area —Close to all schools. Large fenced back yard. House features large kitchen — family room with fireplace and sundeck off. 3949 Marjean Pl. off Cedar Hill X Rd. 477-8986.

BY OWNER, SPACIOUS 4-YEAR-old, 3-bedroom home on large lot. Double driveway and carport. Large sundeck — view — 2 fireplaces, 2 four-piece bathrooms. Could be in-law suite. $64,500. Phone 479-3573.

HOUSE FOR SALE BY OWNER, $58,000. 477-3732 after 5 p.m. 996 Londonderry.

250 HOUSES FOR SALE

QUEENSWOOD

1.7 ACRES
Parklike Seclusion
This has got to be today's best buy for the discriminating buyer who wants luxury and executive living. Over 2300 sq. ft., 3 baths, deluxe modern kitchen with built-ins, quality carpeting and drapes, master bedroom with 4-pce ensuite and his and her closets. The grounds are beautiful and so secluded with a very private patio. Don't be disappointed and miss this home. For more information on the many features I haven't mentioned please call anytime:
CAROLYNNE PERRY
386-2911 479-7041
Homefinders, Wall & Redekop

OPEN HOUSE

2061 Tanlee Road
Central Saanich
SATURDAY 1-4 P.M.
Be the first to view my new listing in this highly desirable park-like area of fine homes. Deluxe 3-bedroom split-level that must be seen to be appreciated. Realistically priced at $85,000.
RUTH SALAGA
386-2911 479-5632
Homefinders, Wall & Redekop

FOR YOUR ENJOYMENT
Oceanside park, tennis court, playground, and a majestic view of Mt. Douglas. This home offers 3 bedrooms, recreation room, 2 fireplaces, sundeck, patio, garden and cold storage rooms, landscaped, and fenced yard. Drapes and kitchen appliances included in price of $68,800. To view call 477-4280.

GARDEN CITY PROPERTY MANAGEMENT LTD
Gordon Head. 4-Bedroom executive house on Pauls Terrace. 15th May. $50. Lease if required. For details call 388-5194.
2509 Vancouver Street. 3-Bedroom older home in good condition. Full basement. Garage. 1st May. $300. For details call 388-5194.

BY OWNER: 4-BEDROOM HOME 2750 sq. ft., Highland district, 2 fireplaces, separate dining room and large living room. Sandwood kitchen, completed rumpus room, 13'6"x32', 2 bathrooms and office. large utility room, and separate workshop 1100 sq. ft., 12' ceilinq, heated. Asking price $97,000. 479-1160.

BEAUTIFUL 3 BEDROOMS, Cedar Hill Golf Course view. 382-9646.

LEVERTON REALTY
385-8012

HOW TO WRITE
A GOOD
CLASSIFIED ACTION AD

1—IT'S BEST to start your ad with the name of the article or service you have to offer. If you have an apartment, room etc., for rent, or property for sale: start your ad with the location.

2—BE CLEAR. Readers respond more quickly and favorably when given complete, definite information. Always include the price in your adveertisement.

3—MAKE IT EASY for the reader-prospect to reach you. Always give your telephone number or your name and address. If you do not have regular hours, state a preferred time for the prospect to get in touch with you.

4—PLAY SAFE. You get the greatest reader attention by using consecutive insertions. A six-day order is best and costs less, and you can, of course, stop your ad as soon as you get the results you want. You pay only for the days your ad appeared. Lower yearly rates are available to those who wish to keep their services or products before the public..

5—PLACE YOURSELF in the reader's position and ask yourself what you want to know about your offer. The answer you give will make a good Want Ad.

6—GIVE YOUR PROSPECT every inducement you can with good copy. Classified action ad readers have the money and are already interested in buying the merchandise or service you have to offer; the details and information you give are the most important.

7—TO PLACE YOUR AD, call 386-2121, your direct line number to fast Want Ad action. A courteous, efficient advisor will be glad to help you word and place your order. And remember, Classified Action Ads afford you the most complete coverage. Telephones are open 8:00 a.m. to 6:00 p.m. for you daily, Monday through Saturday calls. Don't allow the reader to speculate.

253 COUNTRY HOMES AND PROPERTIES

OPEN HOUSE
DEEP COVE
Friday, April 29th, 1:30-4:30 p.m.
Sunday, April 30th
1087 MAPLE ROAD
(off West Saanich Rd.)
This property should be viewed to appreciate its quality, rural setting of flowers and trees, a spacious home with 4 bedrooms, 2 full bathrooms, and another smaller home for the in-laws or revenue. On municipal water as well as a well for the garden, large blacktop parking area, and large cement patio. MLS 21949.

8501 EMARD TERR.
Between the Vantreight and Experimental Farms you will find this address and a custom built home in a desirable park-like setting with views to the islands and Mt. Baker. Use the driveway on this quiet no-through road. From the carport it's almost no step to the home and wrap-around sundeck, and a large cement patio through sliding glass doors from a very high cement basement. Newly listed at $87,500. MLS 24088.

SIDNEY
See this like-new three-bedroom home located on Christine Place, a no-traffic cul-de-sac. It has a full basement ready for development, carport, and sundeck that is closed in for a conservatory. Close to new elementary school. Partly fenced lot for your puppies. MLS 22082.
BILL RATCLIFFE 656-4517
GORDON HUME LTD. 656-1154

LANDS END
2 ACRE CONTEMPORARY
A totally secluded 2 acre estate with good views and a magnificent contemporary residence of over 4000 sq. ft. An indoor 30x15 swimming pool complete with shower and full sauna adjoins the large family room — an ideal family and guest entertainment complex for both winter and summer. The 30' drawing room has vaulted, beamed ceiling, 14' granite fireplace, with sliding glass doors to balcony walk and courtyard. Formal dining room. Four bedrooms are upstairs, the master with dressing room and ensuite, and private view balcony leading in turn to a 36x13 completely private sundeck with excellent views. 28' family room. Double garage plus parking for guests. $250,000. Block Bros. Realty Ltd. 477-1841 Ted Walford.

ATTENTION:
FARMERS,
HORSEMEN AND
FAMILIES WITH
IN-LAWS
$119,000.00
If you want room to grow both inside and out this luxurious 3200 sq. ft. home on 5.5 acres of cleared farm land is it! Tremendous inlaw suite, 3 stone fireplaces, long bell cabinets throughout, 3 bathrooms, fenced property, unforgetable views of Salt Spring Island and Cowichan Valley Farm land. For more info call:
DOUG MENZIES
388-6454 479-6256
REALSPAN PROPERTIES LTD.

COUNTRY ACRE
Tall trees and valley views, a perfect setting for this new 1600 sq. ft. 3 bdrm home. Located near Saanich-Central Saanich border this home offers a combination family room-kitchen set-up; a separate 14x13 dining room, a sunken living room with feature floor to ceiling rock fireplace and open beam cedar planked ceiling. This home is ideally suited for the professional man or artisan who requires space and appreciates quality. Asking $126,000 (MLS) Phone Jim Webber 382-7276 of 658-5977. Town and Country Realty.

YOUR CHOICE
2 brand new 2-bedroom no-basement homes. Over 1100 sq. ft. finished area in each. Fireplaces in living room. Electric heat. Utility room. Fully finished storage room. Plenty of cupboard space. Located 1 block off Beacon Ave. here in Sidney. Both vacant and both priced at $54,000.
John Bruce Bus. 656-3928
Res. 656-6151 or 656-2023
Sidney Realty Ltd.

OPEN HOUSE
701 and 715 Braemar Avenue, off Ardmore Drive. Two most attractive homes each located on .96 acres of treed parklike property. Lovely beaches and two golf courses only minutes away. These homes are well worth your inspection. They are offered at $105,000 and $127,000. M.L.S. For further information please call Sparling Real Estate Ltd. 656-5511, Glen John 656-2848.

SHAWNIGAN LAKE
A beautiful country home, on over an acre of parklike grounds. Carpeted thruout, 3 or 4 bedrooms, double plumbing, partial basement. Several outbuildings with room for a horse. Near lake access and only 30 minutes to Victoria. Immediate possession, appliances available. Just listed, asking $66,500. (MLS). Call me today for more details. Leo Van Dyk, 386-3585, anytime. Victoria Realty.

5.5 ACRES
2-yr'-old 4-bedrm home completely finished up and down, in immaculate condition. 4-stall barn for your horses. Plus double garage with workshop and storage loft. Land completely fenced and cross-fenced. Located on Saanich-Central Saanich border. Phone Jim Webber. 382-7276 or 658-5977, Town and Country Realty Ltd.

SIDNEY
Spacious bi-level (2300 sq. ft.) family home, 4 bedrooms, 2½ baths, kitchen with eating area, dining room and living room, 36x17' family-rec. room with fireplace, covvered deck and double carport. Gracious living, $74,500. MLS, Jim Jones, 656-4597. Capital Region Agencies, 656-3951.

"HOBBY FARM"
2 1/3 acres with choice pasture and deluxe 8-yr.-old home in choice area for $129,500. MLS. Call Ron Crow 592-4989 or Island Homes Ltd., 386-7545.

COMPLETION SOON ON THIS executive two-bedroom home with finished TV room and den, $118,000. Panoramic views from ⅓ acre lot in Dean Park Estate. Drive by 8854 Pender Park Drive. Phone builder to view. 652-1673 or 652-4155.

$47,900
Almost new 3-bedroom, basement home in secluded village setting. Shawnigan Lake. Moving, must sell soon. Phone 743-4318.

MILL BAY
Must sell new 3-bedroom house on Frayne Rd. Close to school and beaches. Asking $59,750. Phone 743-2184.

SAANICH PENINSULA PROPERTIES LTD.
For all real estate requirements. 2354 Beacon Ave., Sidney, 656-4000.

1 ACRE NORTH SAANICH, NEAR the beach. 2-year-old custom built home. Sea view. Stable and paddock. $78,900. Owner, 656-5045.

SIDNEY REALTY LTD.
Real Estate — Insurance
Serving the Saanich Peninsula
656-3928

GORDON HULME LTD.
SIDNEY SAANICH PENINSULA
656-1154 244 Beacon Ave.

256 WATERFRONT PROPERTIES

SEAFRONT RANCHER
This most attractive home is set on a half acre plus, with 100 ft. of easy access beachfront, on the Saanich Peninsula. The 2340 sq. ft. three year old no step home can only be described as charming. Included among the more outstanding and practical features are the built-in bar-b-q in the dining rm; a large walk-in pantry off the kitchen, the good sized family rm and comfortable den, a cooler rm. and large workshop. The house has a built-in humidifier — thermopane windows and is constructed with long term mimimum maintenance in mind. the price a surprising $154,000 MLS. To view, call:
GILES PERODEAU 656-4525
STUART SIMPSON 598-4056
PEMBERTON, HOLMES LTD.
1000 Government St. 384-8124

CUSTOM BUILT WATERFRONT. 2150 sq. ft. 5-bedroom home, with 82' waterfrontage on 1 acre. 642-3477.

256 WATERFRONT PROPERTIES

TRY YOUR OFFER
Builder must sell this custom built waterfront home. Entertainment size living and dining room with expensive carpeting and panelling. Floor to ceiling old brick fireplace and beamed ceiling. Kitchen has built-in dishwasher and stove, laundry room off, with many storage closets. Built-in vacuum and intercom. Master bedroom overlooks the water, sliding doors open to patio, 3-piece ensuite. Two other bedrooms or use one as den, plus main bathroom with marble fixtures. Tastefully decorated in warm earth tones. Full basement with finished rec. room and bathroom. Thermopane throughout, sundeck and 2-car garage plus 5-year warranty. View Friday, Saturday and Sunday 1 to 4:30, 1322 Lands End Road, 652-1673 or 652-4155.

WATERFRONT WITHOUT TAXES
That's what you have when you have a semi-waterfront property that has unobstructed seaview. We have 2 separate listings:
1. 2-bedroom cottage with garage, workshop and separate guest cottage on 2 lots, each measuring 51.7x130' on beautiful Pat Bay Beach side, on the Peninsula, $50,000.
2. A 3-bedroom home in Sidney on a large nicely landscaped lot, shake roof, drive-in garage, and an undeveloped attic that is a charmer. $75,000.
For further details please call
SPARLING REAL ESTATE
BETTY DuTEMPLE
656-5511 Res. 658-8130

125' WATERFRONT
GORDON HEAD
A totally secluded contemporary 3500 sq. ft. waterfront residence, on a well-treed acre-and-a-half estate, with magnificent views of the Haro Strait and San Juan Islands. Bedrooms upstairs, with view balcony, master ensuite. Large drawing room, formal dining room both with 12' feature fireplace, and a 19x18 first floor family room with private view balcony. 3 bathrooms. Roof-top sundeck. R.I. billiard room, spacious kitchen with breakfast room. $275,000.
477-1841 Ted Walford
Block Bros. Realty Ltd.

PARKER AVE.
Your opportunity to purchase a well-built, well-maintained, three or four bedrm home on the best waterfront beach in Victoria. Decorated with taste and recent renovations make this home a delight. First-class kitchen with built-in dishwasher, large dining rm. with a first-rate sundeck overlooking a panoramic view of Mt. Baker. Lovely lining rm. For more details on this new MLS. $129,500. Call:
PHIL WARREN
477-7291 (Bus.) 658-5411 (Res.)
D.F.H. REAL ESTATE LTD.

SAANICH PENINSULA
A beautiful 1 acre of 150' waterfrontage on a safe sandy beach with panoramic viewing. A modern country style home of almost 2,000 sq. ft. with 2 bedrooms, living — family room, separate dining room and gourmet kitchen. $142,500. By owner, phone 656-1404.

CENTRAL B.C.
84 acres, Takysie Lake, 600 ft. waterfrontage, $19,800. EXCELLENT TERMS.

HUNTER ISLAND
18 ACRES, 800 foot waterfront, $16,000.
For more information on these properties, call Colin Munro, Victoria Realty Ltd., 386-3585.

ESTATE — RETREAT
11 ACRES WATERFRONT ON SAANICH INLET — LOTS OF FRONTAGE, 1100 FT. TREES — VIEWS — HIKING TRAILS — ALL YOUR OWN AND PRIVATE. NO ROAD ACCESS — BY WATER ONLY. VENDORS WILL ACCEPT MORTGAGES IN TRADE OR CARRY A LARGE BALANCE AT 10% INT. WITH $5000 DOWN. CALL A. KLENMAN FOR INFO. T & C REALTY, 382-7276.

ABOUT 1½ ACRES. WATERFRONT. Good beach. Boat anchorage and moorage possible. Property in 2 parts. Comfortable 1-bedroom summer cottage on property. Lots of potential here to retain present cottage and build new home. $100,000. MLS 24017. Call:
JOHN HOLMES at 386-7521
BOORMAN INVESTMENT CO. LTD.
1111 GOVERNMENT STREET

WATERFRONT PROPERTY
1 acre of treed land with a lovely building site with a view of Ladysmith Harbour. Priced for a quick sale at $20,750. For further information call PATRICK SNOW 386-7545.
Island Homes Ltd.

PROSPECT
LAKE FRONT
$79,900
Renovated 2-bd., large LR with FP, attached garage. Easy care 110' waterfront lot. Enjoy yourself. To view call GERRY FINNIGAN 383-4739 or 386-6164. CASTLE PROPERTIES LTD.

5357 PARKER AVE.
Open house, Sat.-Sun. 2-5 p.m. Modern 1 level home, 2 bedrooms and den, 2 baths, family room off kitchen, large living, dining room, with fabulous ocean view, attached carport and workshop, convenient access to sandy beach, $116,500, owner 658-8055.

BRIAN RIPLEY
Has 3-bedroom, 2 bathroom, nostep bungalow listed for only $79,000. Waterfront fans call 598-5643 or 592-2431. Lansdowne Properties.

WATERFRONT
Brentwood Bay, 75x180. All services. Cleared. 592-4410.

TO
PLACE
YOUR
CLASSIFIED
AD
PHONE
DIRECT
386-2121

258 CONDOMINIUMS and TOWNHOUSES

REALSPAN PROPERTIES LTD.
1031 VANCOUVER ST. 388-6454

NEW
ARBOR GLEN
605 COOK ST.
THE "JUST RIGHT" CONDOMINIUM HOMES
JUST "drop in" and view these lovely 2-bedroom units priced from $36,000 to $38,500.
OR
Two-bedroom with den from $39,000 to $40,500.

OPEN TO VIEW DAILY INCLDING SUNDAY 1:00—4:00
For private viewing call DOUG MENZIES or LAURIE COMO at 388-6454.

CONDOMINIUM LIVING
I live in a condominium and have knowledge of the Pros and Cons of this style of living. I have made it a point to view and appraise the worth of suites in many condominiums, in all different areas in Greater Victoria. By using my expertise, let me save you time and money in assisting you to find a home you desire. Thank you. Please feel free to call anytime.
LAURIE COMO
388-6454 479-1179

PACE Properties Ltd.
1640 Oak Bay Ave. 595-2413

3 BEDROOMS
$51,000. A quality townhouse with lots of basement storage room and ideal for the family with 2 or 3 children. Located at Passmore Place, a fine development just a few minutes to downtown. Swimming pool, sauna and toddlers facilities. This is the largest townhouse in the development but is priced for a quick sale. Immediate occupancy! Call me now to view.
BRIAN HIGGINS Res: 658-8402

BEACON HILL PARK
A delightful 2 bedroom penthouse suite of over 1300 sq. ft. with 2 bathrooms, 2 balconies and sweeping city views. This is a luxury suite and is superbly finished. $64,900.
BRIAN HIGGINS Res: 658-8402

OPEN
FOR INSPECTION
THURS. 1:30-4
310-1025 Inverness
No need to sell those treasured furnishings because you're moving to a condo ... at least, not here! Over 1200 sq. ft. of "better than ever" living, including:
—2 bedrms.-ensuite
—26.4x14.10 living rm.
—southerly exposure
—overlooking interesting landscaping
—dining area with window
—superb "home-like" layout
—immediate occupancy
—workshop, billiards, saunas, etc.
—$45,500. MLS. —3 appliances, sundrapes, W-W
TAKE TIME TO VIEW
YOU WON'T REGRET IT!
FOR MORE DETAILS, OR
A PRIVAE SHOWING, CALL
DONNA FOSS
477-7291 (Pgr. 504) 384-8075
D.F.H. REAL ESTATE LTD.

GREAT BUY!!
$26,900
NEWLY LISTED LUXURY CONDO. ONE BR, FREE PARKING. ALL DRAPES, DISHWASHER, STOVE, FRIDGE, FREEZER. MAJOR QUADRA/INVERNESS BLDG. WITH MANY AMENITIES. FULL PRICE, REPEAT, ONLY $26,900. M.L.S. DETAILS:
DICK BATEY — 592-4607
KER & STEPHENSON LIMITED
385-3411

LAKEVIEW PLACE
Something Special
A townhouse with an entirely private front yard, deck off dining area and secluded patio off luxurious recreation room! Attractive Spanish fireplace in living room, upstairs big master bedrm., good second plus den or sewing room. It's got a great outlook! Asking $56,900.
386-7771 PETER MASON 477-9318

JAMES BAY
Only $2,450 Down
Economy price, luxury surrounds. 3 bedrms., broadloomed thruout. Includes fridge and stove, 1½ sets plmg. Good bsmt. storage and parking. Brand new. FP $49,000.
386-7771 PETER MASON 477-9318
MOODY AND MASON REALTY

Western HOMES Ltd.
1037 Cloverdale Ave. 386-3494

KIDS WELCOME
baths, living and dining rooms separate entries. Some with basements, three appliances. Call Terry Smollett for viewing. Low down payment or trade accepted.
386-3494 (24 hrs.)

1041 ROCKLAND. BEAUTIFUL Chelmsford Manor. 2 bedroom, quiet suite, close in. All offers considered.
1792 Rockland. Large suite, immaculate. All offers considered. Drive by these beautiful suites then call me.
Mr. Lund, 479-2848 or 388-4455
Century 21, J. D. Bosdet Ltd.

ORCHARD HOUSE
647 MICHIGAN
JAMES BAY
Financed to 90%. 1-B.R. from $28,000. 2-B.R. (corner), $46,000. Studios from $26,100. Very few left. Shown by appointment. Please phone manager, 382-4650.

BY OWNER ONE BEDROOM 9TH floor view suite in adult high-rise, amenities include swirl pool, swimming pool, saunas, workshop and underground parking. Make an offer on $5000 cash to mortgage. Monthly payments of $292 include everything but hydro and phone. 385-6928 after 5.

FOR SALE BY OWNER. 3-BEDroom townhouse with full basement, swimming pool and playground. (Glanford area). Tastefully decorated, reasonably priced at $45,900. Close to amenities. Call 479-7548 evenings and weekends.

FAIRFIELD
Lovely two-bedroom suite in a quiet area near shops and bus. Try your best offer on asking price of $43,900. MLS.
Call BILL JENSEN or ALMER OLSON, 384-8001 ROYAL TRUST.

2 - BEDROOM CONDOMINIUM. Burnside-Tillicum, Ideal starter home. Children welcome, playground and swimming pool. Newly painted. Stove, fridge, dryer. $27,500. $235 per month. 385-5230.

$24,000
Top floor 1-bedroom condominium — Esquimalt. Like new, will rent to own. 383-9218.

BY OWNER: 1419 SQ. FT. CONdominium, Spencer Castle. $73,000. 386-0489.

258 CONDOMINIUMS and TOWNHOUSES

LUXURIOUS
LIVING
AT
PARKVIEW
PLACE
928 Southgate St.
ACROSS FROM
Beacon Hill Park
"From the kitchen window to the wood burning fireplace, Parkview Place offers an extra high standard of quality and design for the more discriminating home buyer."
Open for viewing
10:30 A.M. TO 4:30 P.M.
OR CALL
386-6762
LANDMARK PROPERTIES LTD.

BUY IT!
or
RENT IT!
It's your choice to suit your own circumstances. See the modern, 3 bedroom townhouse. No. 5, 477 Lampson (appliances, parking, etc.) Call BOB CARTER, 385-2481 or 598-6143. for a viewing appointment.
$29,900
LOW DOWNPAYMENT OR RENT BY THE MONTH.
Swinerton Stewart Clark Ltd.

BARGAIN!
ONLY 4 LEFT
"LADY ALEXANDRA"
137 BUSHBY
POST FORECLOSURE — Up to $10,000 below original price from $41,900.

OPEN HOUSE
TUES, WED., THUR., FRI. 2-4
Lovely spacious 2-BR's, 1½ baths, 5 top grade appliances incl. laundry and storage rooms in suites, luxury carpet. Bus at door, near SEA. Come and see the VALUE. DISPLAY STE. 302. MLS.
A. J. GREENE 385-0795
MILDRED STAPELLS 384-8075
pager 506
PEMBERTON, HOLMES LTD.
1000 Government St. 384-8124

YOU'RE INVITED
TO VIEW
30 Community
Homes
—exceptional designs.
—skylights.
—fireplaces.
—sweeping sea views.
—indirect kitchen lighting.
Westport
Near the corner of Esquimalt and Lampson
Agents: Royal Trust
Gerry Davis 592-6961
Stan Sage 384-4347

RIM ROBERTS INVESTMENTS & MANAGEMENT LTD
702-1175 DOUGLAS 388-6691

FERNHILL PLACE
VALUE
Discover value at 614 Fernhill Place. Privacy, security, investment value await you.
All Two Bedrooms
OPEN DAILY
JOE MANTON 382-5211

TWO
FOR THE PRICE
OF ONE
Two bedrooms that is. This vacant 2-bedroom suite at University Park Terrace must be sold. The pleasant westerly views; the large entertainment sized living room; the in-suite laundry; the three sliding glass doors; and the appliances included in the asking price of $39,900 are all desirable features to be considered. MLS 23982. Ponder this and call:
M. K. LAWSON — 479-8813
OR
PARK PACIFIC INVESTMENTS LTD.
383-4124

EXECUTIVE
CONDOMINIUM
This deluxe ground-floor unit features large master bedroom 2-pce. ensuite, walk-in closet, plus handy den or office, 2 patios with easy access to the garden. Accommodation provides large in-door swimming pool, swirl pool, sauna, exercise room, library, 2 lounges, games room, tennis court. Priced for immediate sale at $41,500. MLS.
385-7721 Dale Briggs 592-3978
GARDNER REALTY LTD.

BOATERS
1 bedroom, with balcony and waterview. Located in Sidney within minutes to numerous marinas. Asking $32,900. MLS 24363.
LOLA CLARK
386-2911 658-5877
Homefinders, Wall & Redekop

GORDON HEAD
TOWNHOUSE
Vacant 3 bdrm at No. 14-3987 Gordon Head Rd. 1½ bath, F.P., full basm't, two car parking.
386-3231 JOHN A. JOHN 477-8096
BLOCK BROS. REALTY LTD.

3 BDRMS.
JAMES BAY
2 full baths, 3 appliances, some waterview. Basements and lots of storage. Prices from $46,900. Try a low down payment or any trade.
Terry Smollett
386-3494 (24 hrs.)

JOFFRE MANOR
1121 ESQUIMALT RD.
One, two and three bedrooms, $31,200 to $45,900. Next door to Municipal facilities and shopping. Featuring large workshop and rec. room.
OPEN TO VIEW DAILY 1:30-6:30
CLARE BROCK in attendance.
Phone 388-9662 or 598-3321.
Jack Mears Oak Bay Realty Ltd.

BY OWNER, 2-BEDROOM CONcrete condominium, appliances, drapes, underground parking. Close to downtown. $33,900. 383-7084.

258 CONDOMINIUMS and TOWNHOUSES

FIGHT
INFLATION
IN COMFORT
AT
ADMIRALS
HARBOUR
VIEW
TOWNHOUSES
933 ADMIRALS RD.
(Parkland area)
SAVE:
—Thermopane (double insulated) windows throughout.
—Heavily insulated for electric heat.
—Engineered by B.C. Hydro for maximum economy.
—3 large bedrooms, 1½ baths, full basement, ½ duplex from ONLY $53,900, MLS.
ENJOY:
—Luxurious carpeting, tastefully wallpapered.
—Fireplaces.
—Screened patios.
—2 and 3 sundecks.
—Rustic cedar and stucco exteriors.
—Carposrts — average 2.4 spaces per unit.
—Professionally landscaped.
—Trees, trees.
—5 year Hudac Warranty.
FOR YOUR CONVENIENCE:
—Furnished model home.
OPEN DAILY
1:30 - 3:30
OPEN WEEKENDS
1:00 - 400
Victoria Realty Ltd.,
386-3585

SPENCER CASTLE
Danzo and Franco Holdings Limited
Cordially Invites You to View
The Third and Final Phase of
SPENCER CASTLE
2930 Cook Street
Weekdays 1-5 p.m. 384-4013 or Weekends, By Appointment
386-3816

P.R. B
P. R. BROWN AND SONS LTD.
"THE PEOPLE TO SEE"
2 BEDROOMS
South Esquimalt
EXCLUSIVE
Exceptionally well maintained quiet 2 storey condominium home with Sun porch. A quality home. Southern exposure. Owner must sell hence very fair price of $34,000. For appointment to view call:
DAVID SCOTT
Off. 385-3435 Res. 479-4405

—TOWNHOUSE
2 Bedroom
"QUIET LOCATION"
—GOOD AREA
Vicinity McKenzie and Saanich Road. Well-designed development. Clean, well maintained unti. Only $42,900 and open to offers—MLS. Call:
GEORGE GREEN
Off. 385-3435 Res. 477-4651

VIEW VIEW VIEW
HARBOUR, SAN JUAN STRAIT, OLYMPICS ... Close to shopping centre. The pick of the crop and ready to eat. Make an offer on this 3 BR, 1½ bath condominium, large liv. room and din. room, nice kitchen with eating area, lots of cupboards, deluxe appliances, controlled garage entrance as well. Offers at $46,900. MLS.

2 BR Condominium
IN "THE SAVOY"
—Reinforced concrete construction
—Completely soundproof
—1,100 sq. ft. of beautiful planning
—Sunny southern exposure
—Large balcony
—4-piece bath and 1 2-piece bath
—Lots and lots of storage
—Deluxe stove, frost-free fridge, dishwasher
—Basement carpark
—Workshop, hydro pool, sauna
—Easy parking downtown shops, parks, etc.
—Spotlessly clean.
—New low price of $59,500. MLS.
386-2111 E. W. PROKOSCH 477-2194
386-2111 ROY KAISER 477-6813
MONTREAL TRUST CO.

ASKE
SNEAK
PREVIEW
1480 GARNET
29 Luxury Townhouses
OPEN TODAY
1:00 to 5:00 p.m.
FROM $59,750
Aske Construction Ltd.
384-0575 656-1162

the Permanent
1126 DOUGLAS ST. and
3647 SHELBOURNE ST.

3-BEDROOM
TOWNHOUSE
Vacant and must be sold! Conveniently located in this popular family development. 1200 sq. ft., mn. flr. laundry. MLS Reduced to $46,900. View with HERB McDANNOLD 595-1177 GLEN McDANNOLD 595-6488 OFFICE 382-9191.
CANADA PERMANENT TRUST COMPANY

1-BEDROOM CONDOMINIUM, Oak Bay, immaculate condition, View of the water. Fourth floor, 598-7531. 2100 Granite St., Apt. 417.

258 CONDOMINIUMS and TOWNHOUSES

KNOWLES REALTY LTD.

THE "HILLSHIRE"
$29,900 - $39,750
1527 Hillside
Featuring 1 and 2 bedrooms, living room, dining room, kitchen W-W, coloured appliances, vanity bathroom, laundry facilities on 2 floors. Assigned parking. Visitors parking. Controlled front and back entrances. Games and hobby room.
CALL TODAY
384-8101
Open Mon. to Fri.
10:00-5:00
Sat. and Sun., 1:00-4:00

Got a Taste for the "BLUES"?
Then the "BLUE WATERS" in Sidney is for YOU! Unobstructed waterviews from this 2-bedroom, Top Floor condominium unit, with southerly exposure is sure to please. W-W in Living Room and Dining Room. Stove, fridge, covered parking is ilued in the prf $ ing is included in the price of $43,400.
Bill Knowles
384-8101 656-3779

JACK MEARS OAK BAY REALTY LTD.
Member Relocation Services Canada
2194 OAK BAY 598-3321

NOW SELLING
924 COOK STREET
OPEN 1:30 to 4:30 (except Sun.)
Strata title homes that are different because of:
—Daylight kitchens
—Unique floor plans
—Only $39,900 to $45,500
B.E. Jeffery 598-3321 or 477-4250

SOMETHING SPECIAL
1019 McCLURE
OPEN DAILY (EXCEPT SUN.)
2:00 to 4:00
—Special 2-bedroom corner suites.
—Only 4 per floor (includes large one-bedroom suite)
—Each suite individually color co-ordinated.
—Dishwasher, garburator, range, fridge included.
—1½ baths.
—Ensuite, laundry plumbing.
—Quiet tree lined street.
—Handy walking to downtown and parks.
—Fireplaces.
PRICES FROM $43,000

TOP CORNER CONDO
Immaculate 2 bedrooms, 2 bathrooms, in line dining and living room with balcony, extra storage, kitchen has 2 extra closets. Asking $38,500. Excl. PHYLLIS COUTTS at 598-3321.

FARMER
825 BAY STREET 382-2134
INVESTMENTS & REALTY LTD.

QUIET CONVENIENCE
An immaculate one-bedroom condominium in a small (14-unit) building. Close to downtown, you could walk or take a bus for all your shopping needs. Low monthly maintenance, freedom to travel, stove and fridge incl., utility room, and immediate occupancy. All for only $31,900. Call Tom Slemko 382-2134 or 477 1277 to see this home anytime.

1149 ROCKLAND
The Chateauneuf offers 2 bedrooms, 2 full baths, underground parking and a convenient location. Open to view most days from 1:30-4:00 p.m. Call 382-2134 for an appointment.

JUST LISTED!
$49,900
This is a 3-bedrm, 2 bathrm, full bsmt., 1-yr.-old townhouse. Bright, spacious unit with carport and sunporch. Fridge and stove included. Also offers swimming pool and rec centre. Large assumable mortgage. MLS. Call today.
ELAINE BAXTER
477-7291 (Bus.) 658-8324 (Res.)
D.F.H. REAL ESTATE LTD.

2 BRS.
NOW $38,500!
Overlooking the Racquet Club, this 3rd floor condo. features 2 spacious bedrms, in-suite washer-dryer, lge. balcony and attractive LR with in-line dining rm. MLS. For full information, call:
CLIFF HALAYKO
477-7291 (Bus.) 479-8390 (Res.)
PAT VICKERY
477-7291 (Bus.) 592-6192 (Res.)
D.F.H. REAL ESTATE LTD.

OFFERED FOR SALE BY BUILDER
DOWNTOWN, JAMES BAY, PARKS AND NEAR THE SEA
New townhouses. You have to see the value to believe the price on these large homes. Come visit with me Ray McClean, Open House Daily 1-5 Monday through Saturday from April 28th-May 5th. Phone 382-2631 or 386-0130.

Fairfield
$39,900
Reduced $5,000 this 2-bedroom condominium home is now offered for immediate sale at well below its market value. 1½ bathrooms, L-shaped D.R. and L.R. surrounded by glorious flowering shrubs, stop-saver kitchen includes 4 appliances, it is newly decorated throughout in the finest of taste and the expertly managed building is adult oriented, allows small pets and offers a rooftop garden with sweeping Fairfield views. MLS. Call:
RICK KALLSTROM
595-5171 386-0731
Canada Trust

OPEN HOUSE
531 Crossandra Cres.
PASSMORE PLACE
(off Columbine between Carey and Interurban)
FRIDAY & SATURDAY 1-5 P.M.
Sunny spacious 3-bdrm., full basement townhouse. 1½ baths, w-w carpets throughout. Passmore Place offers a recreation centre with swimming pool, saunas, game and exercise rooms. Set in lovely treed grounds. Playgrounds near schools and town. Pets allowed. Be sure to see this home — anytime. $49,900. MLS.
ILSE NETZEL
386-2911 479-9450
Homefinders, Wall & Redekop

ROYAL WOODS REDUCED
This unique studio 1 bedrm suite is now only $33,000. 2nd floor in Ascot House. $1500 dn. to qualified purchaser. JIM RANSON, Westgate Rlty. 388-9941, 479-5910.

DELUXE CONDO. ALL FEATURES. Immaculate, wall to wall carpet. $45,500. 382-8419.

258 CONDOMINIUMS and TOWNHOUSES

VIEWS!
Westport
For information call Royal Trust — 384-8001

265 HOUSES WANTED TO BUY

WANTED FOR CASH
LANGFORD, COLWOOD, VIEW ROYAL
2-bedroom home on large lot up to $45,000.00. Decision given within 2 days. Please call:
DEL HOEGI Bus. 386-7521 or Res. 383-0516.
BOORMAN INVESTMENT CO. LTD.
1111 GOVERNMENT STREET

I have clients interested in:
—A duplex in need of renovation in Esquimalt or bordering area.
—A 3-bedroom home in Oak Bay with a large basement or garage, fairly close to the sea.
If you have a home that fits either one of these descriptions and are interested in selling, please give me a call.
386-6331 ALEC LOGAN 598-7109
A. E. LePAGE WESTERN LTD.

WANTED DUPLEX-TRIPLEX BY DOCTOR FOR CASH
James Bay or Fairfield preferred. Please call me before May 4. RICHARD WAGNER — Castle Properties, 386-6164 anytime.

WE WILL BUY FOR CASH
If your home is suitable for rental and will show a return call the sales supervisor for a quick decision.
386-2911 or 386-2912
Wall and Redekop Realty

SINGLE LADY
Requires a sturdy 2 or 3 bdrm. home with or without a bsmt. preferably on a quiet street close in. Will pay up to $50,000 CASH. Call CHRIS GREIG 386-6164 or 478-5953. CASTLE PROPERTIES LTD.

YOUNG COUPLE
Seriously looking for a home in a good area, must have F.P. and basement, up to $45,000. If you're thinking of selling and your home fits this description call RICK O'KANE, CASTLE PROPERTIES 386-6164 or res. 479-5533.

LOCAL NURSE
and family require a 2 or 3-bedroom home in the greater Victoria area. Will pay up to $55,000 CASH. Call CHRIS GREIG 386-6164 or 478-5053. CASTLE PROPERTIES LTD.

CASH!
My client wants a 2 or 3-bedroom house with or without basement and will pay up to $41,000 cash.
Cedric Steel Realty Ltd. 388-6258
Cedric Steele 592-3842

INVESTOR
Interested in subdividable property between Victoria and Duncan up to $200,000. Call CHRIS GREIG 386-6164 or 478-5953. CASTLE PROPERTIES LTD.

FROM OWNER UP TO $70,000 cash. Three bedrooms — large lot — fireplace — East Victoria — Saanich area — view if possible — no dealers. Full particulars to Victoria Press, Box 865.

SMALL ACREAGE
Required for couple wishing to keep horses. Preferably 3 to 5 acres with two or three bedroom home. $100,000 range. Call BOB KOHLRUSS 386-6164 or 658-8360.

NEW for OLD
Renovating contractor will accept your old home that needs "fixin" in exchange for equity in new home. Call 474-1324 for details.

PRIVATE
Wanted, older 2- or 3-bedroom home. Will purchase for cash. 479-2209.

WANTED, OLDER HOME, ANY condition, will pay cash. Phone 652-1562 anytime.

268 LISTINGS WANTED

THINKING OF SELLING YOUR HOME?
CALL us today and have one of our 26 exp. Real Estate representatives give you a true estimate of the present market value of your home
NO COST — NO OBLIGATION
JUST CALL
386-6164
CASTLE PROPERTIES LTD.
2541 EMPIRE STREET

Charman Pacific Realty Ltd.
608 Broughton Street

INDEPENDENT LISTING SERVICE
Sell your house for as low as $99.00.
VELOX INVESTMENTS LTD.
388-4942 — 595-4482

270 EXCHANGE REAL ESTATE

LIKE OLDER HOUSES?
This 4-bdrm home is in exceptional condition. From its large country type kitchen to its updated bathroom indicates the tender loving care its received. Modern plumbing and wiring for washer and dryer. MLS. $63,500.
477-1841 Huntley Wright 477-0897
Block Bros. Realty Ltd.

FANTASTIC
2 bedroom view suite on DALLAS ROAD. What have you to exchange?
MARGUERITE HOBBS
388-4455 477-4043
CENTURY 21 J. D. BOSDET LTD.

SELLING YOUR HOME. REVENUE property or land? Mortgagee will consider trading a well secured 1st. mortgage of approx. $49,000 as down payment on same. TED GRAVES, CASTLE PROPERTIES LTD. Office 386-6164 or Res. 385-3028.

WILL EXCHANGE EQUITY IN brand new 1400 sq. ft. house for sizeable fibreglass boat in good condition. Call 385-3811. Ask for Ron.

TWO SIDE-BY-SIDE LOTS, BOTH duplex zoned, total of .59 acres in Campbell River district, for house lot in or around Victoria, or to sell, 382-5524.

30 ACRES IN NORTH SAANICH, trade for Hawaii property. 479-7572.

271 LOTS FOR SALE

ARDMORE DRIVE
Beautiful ½ acre dry wooded lot facing inlet 500' away, good well and perc. $34,800 firm. Owner 656-5216.

EXCELLENT CITY LOT, 50X100', high location, on Jackson Street, between Summit and Finlayson, $32,500. 385 2142.

BUILDING LOT
High Quadra, 73' x 120', among new homes. Price $28,500. Otto Leesment. 382-8937.

MERIT PLACE, NEAR CEDAR Hill Golf Course with architect designed plans, $28,900. 384-1628.

SOOKE — PARTIALLY TREED, spacious properties, 2 to 3 acres. 642-5508.

TOWNHOUSE, ZONED LOT, 100'x120' $39,000. 382-8613 or 656-2185.

60' AND 75' FRONTAGE LOTS, Tampico Place. Terms. 477-7812.

271 LOTS FOR SALE

DEAN PARK
VICTORIA'S most beautiful new residential development is ready for your inspection.
SET on a picturesque mountainside, adjoining John Dean Park, and overlooking Gulf waters, these lovely view lots have full underground sewers and services.
THIS superb development by Park Pacific is comparable with Vancouver's most famous Land Development — British Properties.
ALL lots are one third of an acre, priced from $32,500.
ENTER off East Saanich Road between McTavish and Dean Park Rds.
Salesman on duty every day 11 a.m. to 5 p.m.
FOR further information, and special appointments to view, call—
SALES OFFICE
656-7041
OR
MURRAY LAWSON
479-8813
Park Pacific Investments 383-4124

Park Pacific
WHITTOME'S
1111 BLANSHARD 388-4271

WATER VIEW LOT
On Madrona Drive, water views of Saanich Inlet, .645 acre gently sloping building lot. Water is in and disposal field approved. MLS $33,900.
W. MICHAELS R. JOHNSON
388-4271 (24-hr. Service)
J. H. WHITTOME CO., LTD.

INTERESTING AND DIFFERENT!
Lot on Westwind Dr. Offers you tranquility and a trout stream in a treed cul-de-sac of superior homes only 15 mins. from downtown. Suit your extra special plans. Asking $30,000.
JOAN BAXTER
479-7161 Off. Eves. 388-5451
NATIONAL TRUST CO.

TWO ½ LOTS
Near Deep Cove Marina. Both have drilled wells with water tested and passed by health board. One lot has cleared building site and is priced at $26,900. Second is completely wooded and is priced to sell at $27,900.
656-5584 Ted Phillips 656-5337
BLOCK BROS. REALTY LTD.

QUADRA ST. HOLDING PROPERTY
directly across Crystal Pool. 80x120. Has 2 solid 4-bedroom homes for present revenue. 386-6796. ARNOLD MARR 477-6233
WESTMONT REALTY LTD.
920 Hillside 386-6796

$500 DOWN
Will buy a lot in a beautifully developed subdivision in Brentwood. Good terms may be arranged with vendor. All lots fully underground serviced, near shops and schools, by owner. Reduced to $26,900. Call 595-6319.

5 ACRE PARCELS
IN SAANICH, GREAT POTENTIAL READY TO BUILD ON!!
Please phone 479-2150 or 479-9486
COASTLAND ESTATES

Rural Subdivision
Choice lots in a treed area in Sooke. Ranging from 10,000 to 15,000 sq. ft. Priced from $16,500, easy terms available.
386-7771 PETER MASON 477-9318
MOODY AND MASON REALTY

SUBDIVISION
7 choice lots all underground serviced in a new cul-de-sac. Ranging from 6,000 sq. ft. to 7,500 sq. ft. Glanford area. Close to shopping centres, bus. stops. Ranging from $25,000 per lot. 388-6275, pager 956 or 479-8301.

SIDNEY
Serviced lot, 55x100. Ocean view, 3 blocks to town,, 2 blocks to beach. Private sale, $27,000 or offers. 656-4309.

BUY NOW
Lots near university, $950 down, balance in monthly payments, phone 386-6193 before 6 o'clock.

WATERFRONT 175 FT., $67,500; 1 ACRE BRENTWOOD, $29,900; 1.5 ACRE EAST SOOKE, $21,900. A. KLENMAN, T & C REALTY, 382-7276.

PRIVATE SALE — READY TO build on lot. Sub division in Sooke. Daytime 384-7913, evenings 383-3205.

273 PROPERTY FOR SALE

APT. OR CONDO. SITES. THESE are two of the very few, if any R3 zoned, vacant, cleared, sites available in Fairfield.

Spectacular views from the site of the old Alkazar Mansion, corner Fairfield at Linden, 17,400 sq. ft., $312,000.

1031 Burdett through to McClure. 29,240 sq. ft. $385,000.

Telephone afternoon 385-5534, evenings 592-3162.

CANADIAN COUNTRY PROPERTIES. Our 62nd Year. Free Catalogue. Tax Sale Service, Suite 404-VC, 85 Bloor Street East, Toronto, Ontario M4W 1B5.

9,200 SQ. FT. LOT, SAANICHTON area. Sell or take as part trade on house. $29,500. Reply Victoria Press, Box 884.

THETIS ISLAND, FERTILE 15 acres. $39,850. 112-246-3455.

274 PROPERTY WANTED

National Trust
SINCE 1898

GLANFORD
Two to three bdrm home with fireplace and basement on preferably level lot up to $58,000. Cash arranged.

GORGE
Young couple wish their first home with two bedrooms and living room with F.P. Willing to pay up to $50,000.
RANDY SMALL OFF. 479-7161
388-6275 Pager 395
National Trust Co.

YOUNG COUPLE LOOKING for 1-2 acre building lot Prospect Lake, Old West Saanich, Interurban area preferred. 479-2256.

280 ACREAGE FOR SALE and WANTED

12 ACRES OF HIGH PASTURE land are cleared and fenced. Some outbuildings, Saanich-Elk Lake area. 3-bedroom older home. Owner asking $240,000. No agents. 652-3873.

20 ACRES, OPERATING GRAVEL pit, central Vancouver Island, not in agricultural reserve. Further information contact P.O. Box 825, Ladysmith, B.C., or phone 245-4201.

SOOKE, 2.2 ACRES, PASCOE Road, partially cleared, best offer, 477-9241.

1.3 ACRES COWICHAN STATION. 4 miles south of Duncan, perc tested. $21,500. 743-2493.

280 ACREAGE FOR SALE AND WANTED

GREENTHUMBERS
It's country close in here on 5.18 acres within the 5-mile circle. Where can you find acreage so close in that offers high treed seclusion plus approximately 3 acres of rich bottom land. Farm the good earth today and share the land with your children tomorrow. Invest now at only $72,700. MLS 23963. As well, I have several other 5 acre parcels ranging in price from $56,000 to $73,000. I'll be happy to walk these properties with you. Call now.
385-7721 Olive Webber 479-9661
GARDNER REALTY LTD.

ACREAGE WANTED
Prospective purchasers for 10-acre minimum suitable for horses. Must be reasonably flat and cleared. With or without a house.
ALSO
Purchasers for 2-acre parcel suitable for horse. Preferably with modern home. Both purchasers will consider any area. Thinking of selling property of this description? Give us a call anytime.
MARILYN MOORE 478-2482
JO LENNOX 478-2563
388-6275 Pager 769
Homefinders, Wall and Redekop

HORSE COUNTRY
5 ACRES
It's flat, cleared and fenced except for front. Well is in. Only $59,900.

15 ACRES
Farm, raise horses, enjoy country living. Close-in. $150,000.
Call GERRY FINNIGAN 383-4739
CASTLE PROPERTIES 386-6164.

11 ACRES
$59,500
Gently sloping, treed land with good views from the back of the straits and Olympics. Has creek along one side of property. Located approx. 5 miles beyond Sooke. Contact BILL KOZAK at 386-6164 res. 385-0035. CASTLE PROPERTIES LTD.

NORTH SAANICH
4.71 TREED ACRES
Park-like acreage on quiet country road. Future subdivison possibility.
DOUG E. LEDDING
SEASPRAY PROPERTIES LTD.
386-3124

DEVELOPERS
2½ ACRES
TOWNHOUSE SITE
Close-in. Terms negotiable. Call GERRY FINNIGAN 383-4749.
CASTLE PROPERTIES LTD.
386-6164.

1.71 ACRES
Just 8 miles from city centre, offers good soil, road in, privacy and excellent high building site. Asking $33,000.
478-5561 BOB PAUL 478-2477
BLOCK BROS. REALTY LTD.

WANT SECLUSION?
This 8 plus acre parcel, located on Willis Point, has a well. Is a great place to get away from it all. Asking $96,000.
477-1841 Al Pottage 479-2716
Block Bros. Realty Ltd.

285 UP-ISLAND PROPERTIES

COUNTRY BLISS
Choice, 2+ ac. lots on paved road, telephone and hydro services. Adjoining property can be purchased also, containing 2-3 bdrm. home, 3-stall barn, riding ring, outbuildings, fruit trees, ample water, on 4+ ac. Location: Cobble Hill area. Inquiries welcome for:
Famlands: lg. or small;
Acreages: lg. or small
Homes: lots or Acs.
Lots, and waterfront or waterview properties. Specializing in properties Duncan South! Pat Dougan, res. 743-2557.

malahat realty ltd.
P.O. Box 40
Mill Bay, B.C.
743-5525

"CILAIRE"
Departure Bay
NANAIMO
Custom designed — 1500 sq. ft. one level — 3 bedrooms (master en-suite) — beautifully maintained, excellent financing — $69,900.
Please call:
Betty Shea 592-9213
J. H. WHITTOME CO., LTD.

PARKSVILLE
A nice place for retirement, lovely sandy beaches, good clam digging and oyster gathering. This 3-bedroom rancher offers a charming living room with open fireplace and is centrally located just 3 blocks to Island Hotel. Lot size 96x154. Asking $36,500.
W. MICHAELS 388-4271
J. H. WHITTOME CO. LTD.

BY OWNER, COTTAGE ON beautiful treed, flat, half acre lot situated at Buccaneer Beach, 10 miles north of Qualicum. Hydro in, water main being piped. Moorage nearby, ideal starter or recreation. Price negotiable $22,000-$22,450. 479-1203.

2¼ ACRES PARKLIKE PROPERTY with three bedroom home, old style, newly redecorated house. Fruit trees. Good garden soil, 100 per cent privacy. Somerset Village. Suitable for 9 building lots. 758-7777.

28 ACRES VIEW PROPERTY, near beach, some highway frontage, 3½ miles north Nanaimo city limits. Less than $4,000 per acre. Consider some trade. Phone 390-4380.

PEARSON/JOHNSTONE & ASSOCIATES LTD
BOX 399, PARKSVILLE, B.C.
248-3216 752-6964

LAKEFRONT SUMMER COTTAGE, Buttle Lake, $19,900. Harper Baikie, Coastland Realty, Campbell River. 287-7161, res. 923-6990.

TWO 60X120 LOTS, ON SEWER and water in Chemainus. 246-9582.

293 GULF ISLAND PROPERTIES

TALL TIMBERS
Heavily treed semi-waterfront lot on North Pender Island, quiet cul-de-sac, ocean view through trees, warm southwest exposure, near park and private marina, a dandy at only $10,500. Call Rod Scott, 537-5056 days, 629-3435 evenings.

FOR THE GARDENER
Hard to find, almost an acre of bottom land with a nice fringe of trees on Mayne Island, good storage shed, priced right at $11,900. And try your terms. Call Rod Scott, 537-5056 days, 629-3435 evenings.
Jeffs Realty (Gulf Islands), Box 750, Ganges V0S 1E0

N. PENDER ISLAND
11.74 ACRES
Home and business property 9.74 acres zoned R-2, and 2 acres zoned M-2 respectively. Home 9 years old 1280 sq. ft. 2 warehouses 42x42 ft. and 16x30 ft. Commercial road frontage. MLS 22599. Present offers on $89,500.00. MLS
DOUG MENZIES
388-6454 479-6256
REALSPAN PROPERTIES LTD.

SALT SPRING ISLAND
Secluded 40-acre abandoned farm. 12 acres cleared, barn, fencing, seaview, well, springs. $65,000. MLS 23763.
RON McQUIGGAN
537-5521 (Days) Call collect
537-9220 (Eves.)
Wall & Redekop Realty
Box 570, Ganges, B.C.

HALF ACRE LOT
N. PENDER ISLAND
Sewer and water on property. Only 200 ft. from water. Good views, good roads. Priced for quick sale, vendor will carry paper. Only $18,000.
477-1841 Tara Bhalla 382-8879
Block Bros. Realty Ltd.

SALT SPRING ISLAND — 4.5 acres, Beaver Point, near beach access. $26,000. 112-537-9294, 112-653-4326.

294 MAINLAND AND OUT OF PROVINCE PROPERTIES

BY OWNER, SPACIOUS TWO-bedroom home on 20 acres of view property two miles from Port Angeles overlooking Ediz Hook. Phone Port Angeles (206) 457-9494 or Seattle (206) 284-2307.

Deaths and funerals

305 DEATHS and FUNERALS

BRADSHAW — On April 26, 1977, at Duncan, B.C., Mr. George Edward Bradshaw, formerly of Drinkwater Road, aged 92 years; born in England, Mr. Bradshaw came to Canada and the Cowichan Valley in 1906. He was a member of the K of P and the Anglican Church of Canada. Predeceased by his wife, Annie, in 1957, Mr. Bradshaw is survived by two sons, Charles Edward and Harry, both of Duncan; two daughters, Mrs. P. Whittaker (Rosanne) of Brittania Beach and Mrs. R. W. Cook (Margaret) of Duncan; 14 grandchildren; 21 great-grandchildren and two great-great-grandchildren. Services will be held on Friday, April 29, in Sands Funeral Chapel (Duncan) at 2:30 p.m. with the Rev. W. Dobson officiating. Flowers are gratefully declined, should friends so desire, contributions may be made to The Extended Care Unit, Duncan, B.C., c/o Administrator, Cowichan District Hospital. Sands Funeral Chapel are in care of arrangements.
SANDS — DUNCAN

CLARKE — On April 25, 1977, in Victoria, Mrs. Rochelle Mae Clarke aged 38 years of 4357 Northridge Crescent, formerly of Nelson, B.C. She leaves her daughter, Melissa Rae at home; her loving parents, Mr. and Mrs. Ben Crawford at the residence; 1 brother Brian of Vancouver; 1 sister Karen of Victoria; nieces and nephews.
Funeral services in McCall Bros. Chapel, Johnson and Vancouver Sts. on Thursday, April 28 at 2:00 p.m. with the Rev. Dr. E. M. Smiley officiating. (Flowers gratefully declined. Donations, if desired, may be made to the Cancer Fund, 857 Caledonia Ave.)

DODSWORTH—In Victoria, B.C., on April 26, 1977, Mrs. Florence Jennie Dodsworth, aged 79 years. Born in England and had been a resident of Victoria for the past 55 years, late residence, 1487 Stroud Road. Predeceased by her husband, Charles William Dodsworth, in 1975. She leaves her daughters, Miss Muriel Dodsworth, Victoria, B.C., Mrs. T. H. (Dorothy) Morrey, Cache Creek, B.C., Mrs. R. B. (Margaret) Wingfield, Seattle, Wash., son, Charles T. Dodsworth, Cobble Hill, B.C., 10 grandchildren, 7 great grandchildren; sister, Lillian Slater, Victoria, B.C., brother, Hugh Reason, Goldendale, Wash.
Service will be held in the Sands Mortuary Limited "Family Chapel of Memories" on Thursday, April 28, 1977 at 11:00 a.m. Padre Douglas Kendell officiating. Interment in Hatley Memorial Gardens.
SANDS-VICTORIA

FULTON — On April 26, 1977, at the Royal Jubilee Hospital, James Ware Fulton, aged 96 years of 3101 Washington Ave. Predeceased by his wife, Maude, in 1957, he is survived by three daughters, Mrs. Dorothy McCaig; Mrs. Irene Constable and Mrs. Phyllis Burgess of Victoria; one son, Charles William of Victoria; 8 grandchildren; five great-grandchildren; one brother, Thomas, of Scotland; numerous nieces and nephews.
Funeral service in the FAMILY CHAPEL of McCall Bros., on Friday, April 29 at 1:00 p.m. Interment at Hatley Memorial Gardens.

MORISON — C. K. (Keith) of Victoria, B.C., on April 25, 1977, age 86 years. Survived by his wife Lilian, daughter Joan, his sister, Helen, all of Victoria. Also Dr. Percy and Mrs. Margaret Corbett, brother-in-law and sister (Princeton, N.J.). Many nephews and nieces. Mr. Morison was a veteran of The First World War, a well-known librarian and an active member of the Retired B.C. Government Employees Assn.
Funeral service will be held Thurs., April 28 at 2:00 p.m. in St. Matthias Anglican Church Victoria. Rev. D. Fuller officiating. Cremation. Flowers gratefully declined. Arrangements through the Memorial Society of B.C. and First Memorial Services Ltd.

MUNRO — In Victoria, B.C., on April 26, 1977, Mr. William Munro, aged 66 years; born in Victoria, B.C., late residence, 710 Fort St. He leaves his family, Frank E. Thomas, Victoria, B.C. and Betty Lorandini and Anne Holland, Nanaimo, B.C.
Service in the Sands Mortuary Limited, "Memorial Chapel of Chimes", on Friday, April 29, 1977, at 1:00 p.m. Interment at the Royal Oak Burial Park.
SANDS VICTORIA

NEROUTSOS—Edythe Wilson, on April 25, 1977, wife of Cyril H. Neroutsos, 1790 Knox Road, Vancouver, B.C. Mrs. Neroutsos is survived by her husband; three sons, George, John and Phillip, and eight grandchildren.
Private Service will take place in Vancouver.

PAXTON—In Victoria, B.C. on April 25, 1977, Mrs. Louise Paxton, aged 86 years. Born in England and a resident of Victoria for the past 49 years, late residence 1357 Pandora Avenue. Predeceased by her husband, John Thomas Paxton. She leaves her sons: Jack and George; daughters: Mrs. Dorothy Wilander, Mrs. Joan Genet, Mrs. Sheila Bollanatz, Mrs. Audrey Walsh, Mrs. Mary Nelson, Mrs. Kathleen Matheson; 31 grandchildren; 11 great grandchildren.
Service in the Sands Mortuary Limited, "Family Chapel of Memories" on Friday, April 29, 1977 at 11:00 a.m. Rev. Father Louis Hofstetter officiating. Interment at Royal Oak Burial Park.
SANDS—VICTORIA

POWELL — On April 26, 1977, at Victoria General Hospital, Mrs. Margaret Powell, formerly of James Bay Lodge, widow of the late Harold James Powell, loving mother of Mrs. E. H. (Patricia) Smith, Toronto, grandmother of R. E. Smith, Calgary, and W. J. Smith, Toronto. Formerly of Kindersley and Cutknife, Sask.
Funeral service will be held Friday, April 29 at 2 p.m. in CUNNINGHAM FUNERAL CHAPEL. Interment in Royal Oak Burial Park. In lieu of floral tributes, donations to the Heart Fund will be appreciated.

WHITTAKER — In Victoria, B.C., on April 27, 1977, Mrs. Violet Whittaker, aged 63 years; born in Jesmond, B.C. and a resident of Victoria for the past 23 years, late residence R.R. 7, Munns Rd. She leaves eight sons; three daughters; grandchildren; sisters and brothers.
Arrangements will be announced later by Sands Mortuary Limited.
SANDS — VICTORIA

WINDSOR — In Hospital on April 27, 1977, Mrs. Oril Mabel Beever Windsor, aged 58 years; born in Kempville, Ontario and a resident of Colwood, B.C. for the past eight years, late residence, 3357 Tibbitt Crescent; formerly of Toronto, Ont. She leaves her loving husband, Neil, at home; cousins in England, Eastern Canada and the U.S.A.
Service in the Sands Funeral Chapel of Heather, Colwood, B.C. on Friday, April 29, 1977, at 3:30 p.m., Rev. J. G. Titus officiating. Interment at the Hatley Memorial Gardens. Flowers gratefully declined. Those so desiring may contribute to the B.C. Heart Foundation, 1008 Blanshard st., Victoria, B.C.
SANDS — COLWOOD

305-A CARDS OF THANKS

We would like to thank our friends and relatives, and friends of our mother and grandmother, Sarah C. Button, who passed away March 31st., 1977 for the cards, flowers and the Donations that were sent to the Salvation Army Matson Lodge. Special thanks to Brig. Cartmel and Capt. Trickett of Chilliwack for their kindness. Sadie Moore and family, and Roy and Patricia Wrigley and family.

I wish to express sincere thanks to the Rev. Warren Hale, Dr. Kirkbride, soloist, the Retired Captains and former Associates of the C.P.R. who formed an honour guard; relatives and friends for their floral tributes, remembrances, cards and for the many kindnesses shown me at the time of my husband's death. —Enid Robson (Nanaimo).

309 IN MEMORIAM

ANDERSON — Andrew. In loving memory of our dear Father and Grandfather, who passed away April 28, 1973.
We do not need a special day to bring you to our minds;
Days we do not think of you are very hard to find.
No need for words except to say
Still loved, still missed in every way.
Carmel, Mary and Sons.

309 IN MEMORIAM

THEY SHALL GROW NOT OLD AS WE WHO ARE LEFT GROW OLD, AGE SHALL NOT WEARY THEM, NOR THE YEAR'S CONDEMN, AT THE GOING DOWN OF THE SUN, AND IN THE MORNING, WE WILL REMEMBER THEM.
WITH GRATITUDE, SANDS

310 FUNERAL DIRECTORS

McCall's
WEDNESDAY
BRADLEY, Mr. Herbert A.
11:00 a.m.—FLORAL CHAPEL
THOMAS, Mrs. Alma
1:15 p.m.—FLORAL CHAPEL
REPESSE, Mr. Leon F.
Memorial Service
2:00 p.m.—ST. ANDREW'S UNITED CHURCH, NANAIMO, B.C.
ELLIS, Mr. Harry S. (Bud)
Private Service
3:15 p.m.—FAMILY CHAPEL
THURSDAY
CLARKE, Mrs. Rochelle Mae
2:00 p.m.—FLORAL CHAPEL
McCALL BROS.
Floral Funeral Chapels
385-4465

Sands
SEVEN CHAPELS SERVING VANCOUVER ISLAND
Sensible Prices
Dedicated Service
For Information In Victoria Phone
388-5155

CUNNINGHAM FUNERAL CHAPEL
1155 FORT STREET
Phone 384-5512 or 384-8626
Offering dignified moderate service for all. Geo. S. Cunningham, owner, manager.

Hayward's (B.C. Funeral Co.)
Thomson & Irving
Funeral Chapels
1625 Quadra St.
386-3505

310 FUNERAL DIRECTORS

BEARERS BY INVITATION
NSM NATIONAL SELECTED MORTICIANS
VICTORIA, 388-5155
SIDNEY, 656-2932
COLWOOD, 478-3821
NANAIMO, 753-2032
DUNCAN, 746-5212
LADYSMITH, 245-2331
Removal And Service Arrangement
Covering Vancouver Island
A Division of Sands

IFC INTERNATIONAL FLIGHT CARE
Specializing in forwarding to or from anywhere
WORLD WIDE FUNERAL INFORMATION SERVICE
call collect (604) 388-5155
or cable
"Mortuary Victoria"
A Division of Sands

FIRST MEMORIAL SERVICES
Serving the Public and Exclusive Undertakers for the Memorial Society of B.C. 658-5244.

311 MONUMENTALS

MORTIMER'S MONUMENTAL WORKS
New MODERN Location
709 KINGS RD. at Douglas
100 years of service to Vancouver Island and the Islands
383-6421

STEWART MONUMENTAL Works Ltd.
ESTABLISHED 1896
Memorial of Distinction
Marble fireplace and tabletops
1403 May St. 384-3452

NOTICE TO CREDITORS
IN THE MATTER of the Estate of WILLIAM CHAMBERS POMEROY, deceased, late of 1900 Bowker Place, Victoria, British Columbia.
NOTICE IS HEREBY GIVEN that creditors and others having claims against the estate of the above-named deceased are hereby required to send them to The Canada Trust Company, Executor, at 650 View Street, Post Office Box 400, Victoria, British Columbia, before the 4th day of June, 1977, after which date the Executor will distribute the said estate among the parties entitled thereto, having regard only to the claims of which it then has notice.
THE CANADA TRUST COMPANY, Executor.
By its Solicitors,
Messrs. Pearlman & Lindholm,
Barristers & Solicitors,
3rd Floor, 736 Broughton Street,
Victoria, B.C.

THE CORPORATION OF THE DISTRICT OF OAK BAY
TENDERS FOR ASPHALT SURFACING OPEN AIR COURTS AND PARKING AREA OAK BAY RECREATION CENTRE TENNIS PLACE
Sealed tenders will be received by the Corporation of the District of Oak Bay up until 12:00 Noon, Friday, May 6, 1977, at which time they will be opened in public, for the following:
"Construction of a 3" asphalt surface over a parking area, three tennis courts and two practice courts."
Copies of the specifications and plans may be obtained from the Engineering Department. The lowest or any tender will not necessarily be accepted.
G. O. WHITE, P. Eng.
Municipal Engineer
and Planner.
Oak Bay Municipal Hall,
2167 Oak Bay Avenue,
Victoria, British Columbia
V8R 1G2

NOTICE TO CREDITORS AND OTHERS
JAMES HUSBAND CARVOSSO
All persons having claims against the estate of James Husband Carvosso, deceased, late of 10665 Blue Heron Road, Sidney, British Columbia, are required to send full particulars of such claims to the undersigned Executor at 837 Burdett Avenue, Victoria, British Columbia, on or before the 26th day of May, 1977, after which date the estate assets will be distributed having regard only to claims that have then been received.
J. Allen Bond,
Executor.
Clay & Company,
Solicitors.

Special Offer
FOR PRIVATE PARTY CLASSIFIED ADVERTISERS
Use this handy coupon to place your Classified Advertisement and save money.

FILL OUT AND MAIL TO
SPECIAL OFFER
Victoria Press Ltd.,
P.O. Box 300,
Victoria, B.C.
V8W 2N4.
OR,
DELIVER IN PERSON TO
2621 Douglas St.,
Victoria, B.C.

Name .....
Address .....
.....
Phone No. .....
Signature .....
No. of Insertions ..... Amount Enclosed $.....
Your ad will run as soon as possible upon receipt of this coupon and payment, or please specify consecutive dates:
.....
.....
Classification Number ..... 10 WORDS MINIMUM

10 Words for 1 insertion in The Daily Colonist and Victoria Times: $1.00
10¢ for each additional word.
10 Words for 3 insertions in The Daily Colonist and Victoria Times: $2.50
25¢ for each additional word.
10 Words for 6 insertions in The Daily Colonist and Victoria Times: $4.00
40¢ for each additional word.
Victoria Press Box Charge $2.75 per month.
☐ Replies to be mailed. ☐ Replies to be held for pickup.
All ads must be written in regular classified style, and run on consecutive days.
All real estate, mobile home, rental and business advertising is considered to be commercial advertising and will not qualify for this special offer.
SEND CHEQUE or MONEY ORDER
— NO REFUNDS —
This coupon valid until June 1st, 1977

THE DAILY COLONIST AND VICTORIA TIMES

THE CORPORATION OF THE DISTRICT OF OAK BAY
IMPROVEMENTS TO BOWKER CREEK CULVERT AT MONTEREY AVENUE
CONTRACT NO. 1
NOTICE TO CONTRACTORS

Sealed tenders in separate envelopes marked "Tender for Bowker Creek Culvert at Monterey Avenue", will be received by the undersigned at the offices of the Municipal Engineer of The Corporation of the District of Oak Bay at 2167 Oak Bay Avenue, Victoria, B.C until 2:00 P.M. local time on Friday, May 6th, 1977, and will be opened at that time.

Work under this Contract includes the supply of all materials to complete the entrance and exit improvements to the culvert as detailed on Drawing No. W5359-1-1.

Drawings and Specifications may be obtained from the offices of Willis, Cunliffe, Talt & Company Ltd., 827 Fort Street, Victoria, B.C.

Payment for the documents is ten ($10.00) dollars which is not refundable. If payment is made by cheque, it should be made payable to Willis, Cunliffe, Talt & Company Ltd.

G. O. White, P. Eng.
Municipal Engineer
The Corporation of
the District of Oak Bay
2167 Oak Bay Avenue
Victoria, B.C.
V8R 1G2

LUNDS
926 FORT ST.
AUCTION
TOMORROW 1:30 P.M.
FURNISHINGS—RUGS
MAJOR APPLIANCES
POWER MOWERS
CEMENT WHEELBARROW
SUPER "33" CHAIN SAW
GOLF CLUBS & BAG
CHICKEN WIRE FENCING
TOOLS & MISC.
MARINE TOILET
LUNDS AUCTIONEERS & APPRAISERS PHONE 386-3308

RETIREMENT DISPERSAL AUCTION SALE
Sunday, May 1, 12 p.m.

Located at the Country Aire Auction Plaza, 4 miles west of Parksville on the Alberni Hwy.

Under instructions of Mr. and Mrs. Lloyd Schinnor of Parksville, who are retiring from business we are commissioned to sell by public auction all the below-mentioned machinery, hardware and furnishings (relocated to out site for better parking facilities).

In part: Massey Ferguson 202 industrial work bull tractor with 3 pt. hitch and heavy duty front end loader, 6 ft. Graham chisel plow 3 pt. hitch, brand new post hole auger 3 pt. hitch, rear mount Massey Ferg. blade 3 pt., 14 ft. fibreglass boat, complete with 70 h.p. Chrysler outboard (power prop) and trailer, like new cond. (used in fresh water only), 1974 Chev Malibu, 30,000 miles, like new, 1974 Empress 28 ft. motor home, completely equipped including a micro-wave oven (like new condition), replacement value $30,000), 2 wheel utility trailer van.

Large quantity of new contractors pipe (galvanized, cast iron, weeping tile, sewer tile, etc.

Approx. 200 gals. paint (all colours).

Basically a full line of good Black and Decker power tools, 2 complete lines of mechanic tools including boxes, chain saw, water ski equipment.

One of the finest lines of executive furniture, including office equipment, filing cabinets, office desks, office chairs, 2 deep-freezes, 2 frost-free fridges, 1 beer fridge, self-clean elec. range, 3 bedroom stes., 2-pce. chesterfield, French provincial marble top 3-pce. coffee table set, plus a large selection of household and garage misc. pieces.

Terms: Cash or approved cheque only. Nothing may be removed till settled for.

Special note: All above goods are the property of Mr. and Mrs. Lloyd Schinnor. No other consignments are involved.

Viewing times:
Sunday, 10 a.m. till sale time only for small goods.
Saturday, 12 noon till 5 p.m. for machinery and equip.
Concession on location at the Country Aire Auction Plaza, 4 miles west of Parksville on the Alberni Hwy.
Conducted by Island Auctions Ltd., 724-4742, 248-6414

FLEA MARKET
Sunday, May 1st, 10 a.m., at the Country Aire Auction Plaza 4 miles west of Parksville on the Alberni Hwy.
Space available for about 30 tables plus. Charge $5.00 per table or space, no charge for buyers. Phone 248-6414 or 724-4742 to reserve space. Large crowd expected due to Auction Sale held same day, same place.

Open House
HELEN'S SECOND HAND STORE
2 Stories full of old Oak, Walnut, Pine, and Mahogany Furniture plus Brass, China and all sorts of collectables.
Located at the Country Aire Auction Plaza, 4 miles west of Parksville on the Alberni Hwy. Ph. 248-6414. Open all day Sunday, 10 a.m. till 5 p.m.

Get Moore for your money.

When you buy Benjamin Moore Paints, you get more than a premium quality product, you get your Benjamin Moore dealer's know-how. He'll help you with expert advice on all your decorating needs.

Look for the friendly paint dealer who means Moore to you!

See your Benjamin Moore dealer today.

DOMAN
280 Bay St.
388-6418

Coast to Coast Newspaper Advertising Sells the Most

THE CORPORATION OF THE DISTRICT OF CENTRAL SAANICH
PUBLIC NOTICE
Re: Building Permits — Strata Lots

Municipal Zoning regulations contained within Zoning By-Law No. 465 prohibit more than one dwelling unit on a lot or parcel of land, unless specifically permitted in subsequent sections of the By-Law. As a lot registered under the Strata Titles Act does not constitute a "Lot" or "Parcel" of land under the By-Law, be advised that a permit for one dwelling unit only, per parcel of land, shall be issued, notwithstanding that such parcel may have been subdivided in Strata Lots by a registered Strata Plan.

G. L. WHEELER,
Assistant Administrator and Development Officer.
4-27

NOTICE TO CREDITORS
IN THE MATTER OF THE ESTATE OF ALFRED VICTOR ELMHIRST, Deceased late of Grant Place, 998 Humboldt Street, Victoria, in the Province of British Columbia.

NOTICE IS HEREBY GIVEN that creditors and others having claims against the estate of the above named deceased are required to send particulars of the same to the Executors, in c/0 Straith & Company, 600—1070 Douglas Street, Victoria, British Columbia, on or before the 27th day of May, 1977, after which date the assets of the said estate will be distributed having regard only to such claims of which the said Executor shall then have had notice.

DATED at Victoria, British Columbia, this 14th day of April, A.D. 1977.

STRAITH & COMPANY
Solicitors for the
Executors of the above
Estate.

NOTICE TO CREDITORS AND OTHERS
IN THE MATTER OF THE ESTATE OF MARTIN JOHN TERENCE FORTUNE, DECEASED, LATE OF 3300 UPLANDS ROAD, VICTORIA, B.C.

NOTICE IS HEREBY GIVEN that creditors and others having claims against the estate of the above named deceased are hereby required to send them to the undersigned Executors at 302—612 View Street, Victoria, British Columbia, before the 25th day of May, A.D. 1977, after which date the Executors will distribute the said estate amongst the parties entitled thereto, having regard only to the claims of which they then have notice.

CATHERINE FORTUNE
ROBERT BROUGH COUPAR
Executors
By their Solicitors
MESSRS. HORNE, COUPAR, MANSON & SHAW

IT'S KILSHAWS
1115 FORT ST.
AUCTION
ESTATE & CONSIGNED FURNISHINGS
FRIDAY, 7 P.M.

New and As New Chesterfield Stes. Marble Top and Pine Washstands Maple Chest, Oak Tables Desks

Attractive 8 PCE. WAL. DINING STE. (Round) 3-Bedroom Stes.

Oak and Mahogany Dressers Bunk Beds Dinette Sets Lamps—Rugs Automatic and Apt. Washers China, Glassware and Bric-A-Brac

Over 350 lots for your inspection

KILSHAWS AUCTIONEERS LTD.
1115 FORT ST.
384-6441
4-27

Firestone
Radial TIRE Rally

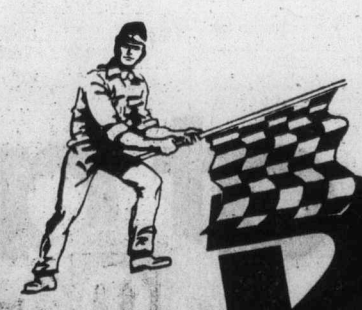

Firestone GLASS BELTED DELUXE CHAMPION RADIAL
$48.66
BR78-13 Blackwall
Installed on your car at no extra charge.

SIZE	PRICE
DR78-14	$52.63
FR78-14	$56.35
GR78-14	$59.49
GR78-15	$59.49
HR78-15	$63.08

ONE PRICE ONLY
ALL SIZES Firestone CAVALLINO RADIALS
INSTALLED ON YOUR CAR AT NO EXTRA CHARGE.
$39.95

SIZES		
155R-13	165R-14	155R-15
165R-13	175R-14	165R-15
175R-13		

Firestone ALSO HAS THESE OTHER GREAT TIRE OFFERS

FRONT WHEEL ALIGNMENT
$12.95 MOST CARS
No extra charge for air conditioning or torsion bar adjustment. Correct caster-camber, set toe-in and toe-out, adjust steering box and centre steering wheel.

Firestone HRT-170 DELIVERY RETREAD
$36.95 750-16 Blackwall
With retreadable trade-in
Another great Firestone Retread
NOW AT MANY Firestone STORES IN CANADA

Firestone Stores
USE OUR Firestone CREDIT PLAN OR...
CHARGEX AMERICAN EXPRESS master charge

2882 DOUGLAS ST.
AT GARBALLY AT BURNSIDE
385-1404
ALSO IN NANAIMO AND COURTENAY
4-28

Open ceremony

Destruction of Guernica remembered

GUERNICA, Spain (UPI) — Basques this week marked the 40th anniversary of the Nazi bombing of Guenirca the destruction of the town and the killing of 1,200 that inspired Picasso's famous painting on the Spanish civil war.

Red, green and white Basque flags with black mourning rosettes hung from balconies to set the scene for the first officially sanctioned ceremony marking one of the worst atrocities in the 1936-39 civil war.

A memorial service was held in Santa Clara Church for the 1,200 Guernican victims who perished 40 years ago in the inferno set by the Nazi dive bombers on orders from the late dictator Francisco Franco.

Under Franco, the Spanish government held to its version that the town was destroyed when arsonists set it afire with gasoline.

A committee of 15 representatives of Basque political parties has circulated a petition for signatures demanding the government of King Juan Carlos set the record straight.

They asked that secret documents in archives be declassified to make a "public rectification of the Francoist version of the bombing."

The panel also sent a telegram to West German President Walter Scheel, asking him "to intervene with the Spanish government for creation of a joint commission of historians to determine the exact responsibilities."

In a Catholic civic centre, townspeople filed past an exhibition of photographs and drawings of history's first all-out air attack on an undefended town.

The exhibit also contained drawings by Guernica schoolchildren of how they imagined the destruction of their town.

One drawing, by a 10-year-old boy, showed green airplanes dropping bombs on a peaceful town. Above the scene, two hands are clasped together — one with the insignia of Nazi Germany, the other with Franco's red and gold flag.

But the painting that made Guernica massacre famous was thousands of miles away, in New York's Musuem of Modern Art.

Pablo Picasso had willed that the painting that so eloquently depicted Guernicans dying in agony be brought back to Spain only when democracy was fully restored to his motherland.

A spokesman for the Guernica remembrance committee said — for the time being — there was no chance of the painting coming back to Spain.

Subsidy on wheat defended

WINDSOR, Ont. (CP) — The Progressive Conservative opposition in the House of Commons will continue to fight government attempts to remove what is called the At-East subsidy on grain shipments, the member of Parliament for Elgin says.

John Wise, the party's agriculture critic, said the farming and business communities in Ontario's wheat-growing areas would lose not only the amount of the subsidy — $1.2 million last year of the national total of $15 million — but might also face the loss of export markets.

Ken Standing, executive secretary of the Ontario Wheat Producers' Marketing Board, said the board will fight against removal of the subsidy also.

He said Ontario wheat qualified for the subsidy last year only because it was shipped west before it moved east.

Wheat storage space in Montreal, Windsor and Sarnia, Ont., was inadequate, Standing said. Therefore, the board shipped four million bushels of wheat from Windsor and Sarnia to the Georgian Bay ports of Goderich, Owen Sound, Collingwood, Midland and Port McNicholl.

When the Great Lakes shipping season ended, the Ontario wheat qualified for the At-East subsidy — intended to keep western wheat moving east by rail when lakes shipping becomes impossible — by being stored in Great Lakes elevators.

Standing said the Ontario wheat was moved west before winter because of the storage problem, not to qualify for the subsidy.

the Bay

4 p.m. to 8 p.m. Thursday Evening Family Specials In The NONSUCH BUFFET

For Adults: ROAST BEEF with Yorkshire pudding, mashed potatoes, vegetable, tea or coffee. 2.09

For Children: BAY BURGER With ice cream, soft drink. 99¢

Hudson's Bay Company

"New at the Bay"

TEL-CROS by Telex Communications

If you hear sounds but don't always understand the words the fabulous wireless Cros or Bi-Cros with transfer of signal by radio frequency may be your hoped for answer.

C & C HEARING AID SERVICES
THE Bay, Third Floor
1701 Douglas Street, Victoria, B.C.
385-5414 385-1311

Hudson's Bay Company

the Bay

The 307th Happy Birthday Sale

SAVINGS CONTINUE THURSDAY

Thursday 9:30 a.m. Specials

ON SALE UP TO ONE HOUR WHILE QUANTITIES LAST. PERSONAL SHOPPING ONLY. NO PHONE OR C.O.D. ORDERS, PLEASE

YARN MILL ENDS. Assorted weights and colours for your smaller knitting projects. Limit 20 ozs. per customer.
Special, oz. 28¢
Art Needlework, Second Floor

HANES KNEE HIGHS. Sandalfoot for everyday wear. Town Taupe and Topaz. One size fits all. Limit one pack of 2 pair per customer. Regular 1.59.
Special, 69¢
Hosiery, Main Floor

GIRLS' KNEE HIGHS. Nylon stretch in solid colours of green, brown or navy. Sizes 6 to 11. Limit one pair per customer.
Special, 49¢
Girls' Wear, Third Floor

MEN'S STANFIELD UNDER BRIEFS. Regular rise style in white with some colours. Broken sizes. Limit 2 per customer.
Special, 99¢
Men's Furnishings, Main Floor

SUPER KEY TABS. Package of 3 exercise books with narrow and wide rule by Keystone. Limit one package per customer.
Special, 49¢
Stationery, Main Floor

JUMBO LETTER PAD. 8"x10" size with 100 pages. Limit one per customer.
Special, 29¢
Stationery, Main Floor

ASSORTED NUTS by Johnson's. Barbecue, blanched and Spanish. 16 oz. Limit one per customer.
Special, 69¢
Candy Counter, Main Floor

BAYCREST BUBBLE BATH OIL. Pine, floral or lilac. Limit one per customer.
Special, 49¢
Health and Beauty Aids, Main Floor

STAINLESS STEEL FLATWARE. Choose from assorted pieces. For camping and picnicing.
Special, each 19¢
Silverware, Third Floor

PAINTING ACCESSORIES. Assorted paint brushes. Limit 2 per customer. Each, 1.59. Hi-Pile Twin Roller and Frame. Limit one per customer. Each, 4.29. Lo-Pile Twin Roller and Frame. Limit one per customer. Each, 3.29
Hardware, Downstairs

TEEN GIRLS' T-SHIRTS with U-neck and short sleeves. 100% cotton in assorted pastel solid shades. S.M.L. Limit 2 per customer.
Special, 89¢
Baymart Young Apparel, Downstairs

PILLOW CASES. 100% cotton in gold or pink. Limit one per customer.
Special, 89¢
Baymart Staples, Downstairs

the Bay

Our Company-wide Bestsellers at a special low price:

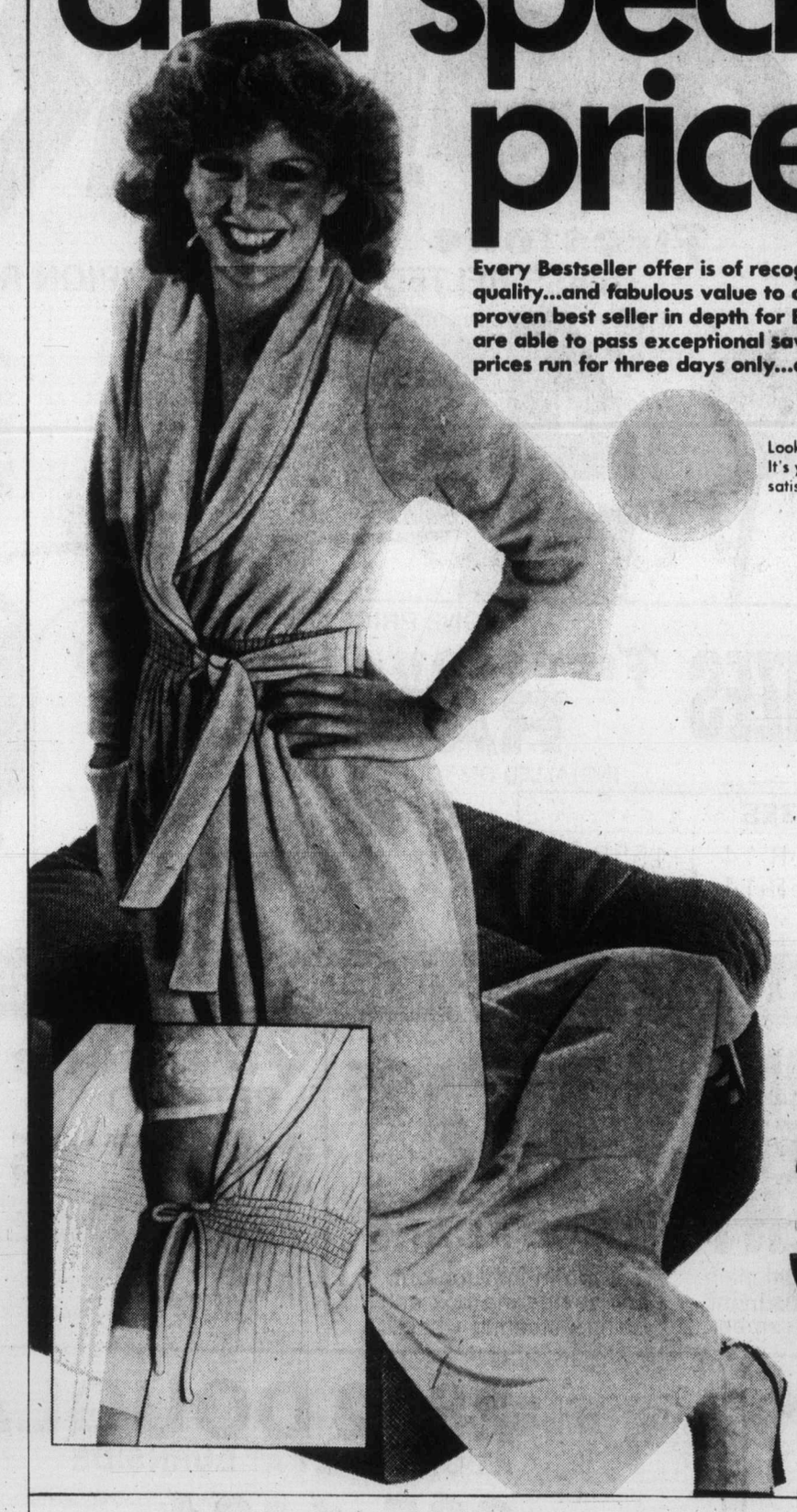

Every Bestseller offer is of recognized Hudson's Bay quality...and fabulous value to our customers. By buying a proven best seller in depth for Bay stores coast to coast we are able to pass exceptional savings on to you...but Bestseller prices run for three days only...early shopping is advised.

Look for this value symbol. It's your assurance of satisfaction.

In the lap of luxury

A velvety velour wrap robe by Molyclaire. No wonder that even at its regular price, it's our #1 best seller...'cause, besides the luxurious look, it is so snuggly comfortable. And practical, too...just machine wash, dry on a gentle cycle, and enjoy it for years. The 72% cotton/28% polyester blend comes in rich shades of old brown, burgundy, green, Pacific blue, to name a few. Sizes small, medium or large.

The Bay Reg. 50.00
Now only 34.99

Loungewear, dept. 170

Hudson's Bay Company

Island
Financial Centre
435 Trunk Road
Duncan
Ph. 746-6181

The Daily Colonist.

Vancouver Island's leading newspaper since 1858

Sunny, high 16
Weather Details on Page 2

No. 113 — 119th Year | VICTORIA, BRITISH COLUMBIA, THURSDAY, APRIL 28, 1977 | 15c Daily, 30c Sunday

Quebec plunges ahead on English curbs

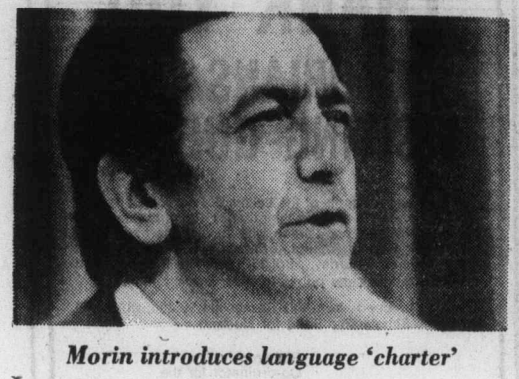

Morin introduces language 'charter'

QUEBEC (CP) — The Parti Quebecois government introduced Wednesday its Charter of the French Language in Quebec and stuck closely to recent white paper proposals aimed at promoting French while limiting the use of English in education, business, the courts and public administration.

The bill tabled in the Quebec national assembly by Cultural Development Minister Camille Laurin reflects the government white paper on language, made public almost a month ago, which proposed an end to bilingualism in the province.

However, the bill relaxes provisions concerning the courts and proposes that lawyers representing companies and associations be permitted to plead in English if the involved parties agree.

The white paper had said that all pleading before courts by lawyers representing companies would have to be in French, limiting the use of English to individuals and their lawyers.

A provision would also exempt the French Language Charter from sections of the province's Charter of Human Rights and Freedom banning discrimination based on national origin, race and language.

In the controversial area of education, the bill says that all newcomers to Quebec, including those from other provinces and English-speaking countries, would have to send their children to French schools.

In future, only children who have at least one parent educated in English Quebec elementary schools would be able to attend English-language schools, with certain transitional exceptions.

The bill would also establish French as the official language of the provincial government and municipalities, traffic signs and professional corporations with certain exceptions.

In the workplace, all collective agreements would have to be in French, workers would have "a fundamental right to carry on their activities in French" and no employer would be able to dismiss an employee for the sole reason that he is exclusively French-speaking.

In business, all firms with 50 or more employees would have to adopt programs aimed at increasing use of French and receive "francisation certificates." If a firm fails to obtain the certificate, it stands to lose government contracts, concessions and permits.

In firms with at least 100 employees, francisation committees would have to be established with employees making up at least one-third of the committee's membership.

The bill was given routine first reading in the assembly by a vote of 72 to 21 with independent member Camil Samson abstaining. The PQ and Union Nationale members voted in favor of the

Page 2 — Bill forges

Highlights

ONLY the French version of Quebec laws, court judgments, collective agreements and arbitration rulings are official.

NO ONE can be appointed, transferred or promoted to a job in the public administration without "appropriate" knowledge of French.

ALL OFFICIAL documents of the public administration must be in French.

MUNICIPAL governments and agencies and school boards catering mostly to the English-speaking community are given until 1983 to make the switch-over to French in their official documents. In the meantime, however, they must produce French versions of such documents on demand.

ROAD SIGNS will be in French only.

PROFESSIONAL corporations must communicate in French with their members and the public.

WITH THE exception of temporary permits for outsiders, professional corporations must only issue licences to practice to persons who have "appropriate" knowledge of French.

ANY EMPLOYEE has the right to receive written communications from his employers in French.

ANY EMPLOYER who requires a job candidate to speak another language than French must prove that the job requires such knowledge.

GAMES or toys whose operation requires use of a language other than French cannot be offered to the public unless a French version is available on the market.

EVERY person has a right to demand job application forms, order forms, invoices, receipts, menus and wine lists in French.

ALL FIRMS must have a French name for use in Quebec, but they can use a name in another language outside Quebec.

ADMISSION to English-language schools will be restricted to children whose mother or father attended English elementary school in Quebec.

CHILDREN already enrolled in English schools and their younger brothers and sisters, not otherwise eligible, will be allowed to attend such schools.

NO HIGH-SCHOOL graduation certificate will be awarded unless a student has met department of education standards of written and spoken French.

THE FRENCH language board, now responsible for language research, application of language law, investigation of violations and advising the government, will be replaced by four bodies — a French language bureau, a supervisory commission, an advisory council and a commission on place names.

HQ pullouts skyrocket

OTTAWA (CP) — Federal figures indicate the movement of company head offices out of Quebec has risen dramatically since the Parti Quebecois gained power in the provincial election last November.

Corporate affairs department publications report that 91 companies have moved their head offices out of the province in the four-month period from November through February.

This was well above the 57 firms shifting their head offices in the 10 previous months from the beginning of 1976.

These figures are drawn from the department's monthly bureau of corporate affairs bulletin. The bulletin lists head office changes throughout the country. It also includes other corporate information.

Regional Expansion Minister Marcel Lessard said Tuesday the departure of head offices from Quebec "is taking place at a rate which is very alarming."

Judge comments

B.C. Pen solitary 'lever for pleas'

NEW WESTMINSTER (CP) — A provincial court judge said Wednesday B.C. Penitentiary officials might be pressuring prisoners facing court charges to alter their plea by holding them in solitary confinement.

Judge James Shaw made the comment when sentencing Gary Lake to a one-day jail term after he pleaded guilty to assaulting guard Conrad J. R. Seguin on Jan. 25.

Lake complained to the judge that since the incident he had been locked up 24 hours a day in the solitary confinement unit (SCU), with no chance of transferring to the prison's general population or another jail.

"If I elect to fight this charge, I will be locked up six months in SCU," said Lake. "I just want to plead guilty and get it over with."

Shaw said he had had seven or eight prisoners in court this week and all had been kept in SCU and all pleaded guilty.

"Prison authorities are using the lever of solitary confinement until the matter comes to court to act upon a prisoner in order to force him to deal with the matter in a way he might not otherwise do so," said the judge.

He added that most altercations between guards and prisoners should be handled internally "by way of disciplinary action."

Shaw said he was concerned that Seguin did not lay a complaint until Feb. 14.

Lake said he was "intoxicated on barbituates," at the time and was being beaten and "struck out with handcuffs to protect myself." He said he was taken to SCU where he was beaten and kicked by guards.

Lake, serving a 12-year term for trafficking in heroin, said he obtained the barbituates "through guards."

Shaw declined to comment outside the courtroom on the use of solitary by officials, saying it would be improper for him to do so.

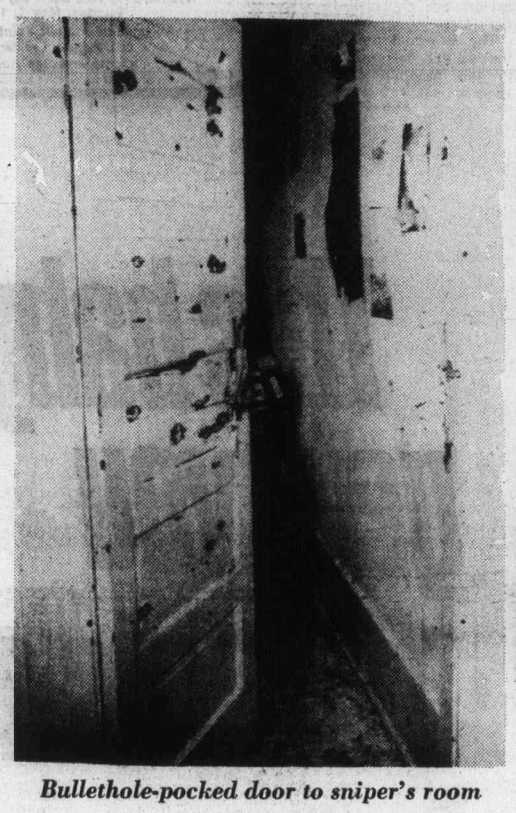

Bullethole-pocked door to sniper's room

Gunman's body removed from house

'We had to kill sniper'

He came out shooting, say Vancouver police

VANCOUVER (CP) — A city police spokesman said Wednesday an officer had no alternative but to shoot a sniper who persisted in volleying rifle shots at police and into the streets in the city's west-side Kitsilano area.

Kenneth Norman Reid, 29, of Montreal, died after police fired two shotgun blasts in a rooming house to end a seven-hour siege during which more than 100 residents were evacuated from houses to the safety of a nearby school.

Police said more than 50 shots were fired, beginning at 9:30 p.m. Tuesday, piercing the windshields, doors and tires of cars parked along the 2,000-block York. There were no injuries reported.

Police Superintendent Tom Herdman, who directed the operation involving tactical squad and uniformed police, said the sniper was given ample time and opportunity to give himself up.

"He was killed from a blast from a policeman's gun in response to a violent approach with a gun on our officers," said Inspector Doug Westover. "Our man saw no other alternative but to shoot."

Sergeant Dennis Simmons said Reid "just wouldn't give up" despite police attempts to negotiate a surrender.

Herdman said Reid is believed to have a history of alcohol-related offences, disturbances and assault convictions. He had been in the city for 20 months.

A second man trapped in the kitchen area of the apartment occupied by Reid was not injured. Police said Gary Harland, who shared the apartment with the sniper, was not involved in the incident and couldn't escape from the kitchen.

Police said they sealed off the area around First Avenue and Cornwall Street bounded by Maple and Arbutus. Residents were warned to stay in their homes, turn all lights off and keep away from windows.

Five canisters of tear-gas were fired into the apartment occupied by Reid, but without effect.

Residents were evacuated about 2:10 a.m. and B.C. Hydro crews cut into power lines in the area, plunging it into darkness.

Observers said the sniper appeared to be sitting on the floor in the bedroom, taking shots at police through a window. A flickering candle could be seen in the room.

Seconds after someone shouted "It looks like he's coming out" at 4:15 a.m., there were two shotgun blasts, then silence.

Herdman would not release the name of the policeman who shot Reid. He said there would be no full investigation by the homicide squad.

He added it was the first time in three years city police have been forced to kill a suspect.

UIC changes discriminate, NDP charges

OTTAWA (CP) — The government's proposal to vary the qualifying period for unemployment insurance benefits by regions is discriminatory because workers pay the same premiums across the country, Ed Broadbent, leader of the New Democratic Party, said Wednesday.

"So long as there is unemployment in any part of the country, they should be equally entitled to claim payments," Broadbent said in the Commons.

But Manpower Minister Bud Cullen defended the proposal to vary the qualifying period from a minimum of 10 weeks of work out of 52 in areas of high unemployment to a maximum of 14 weeks where unemployment is six per cent or less.

"There is not equality of opportunity to secure employment across the country," Cullen said.

The proposed changes in the qualifying period, announced Tuesday, will be tried "to see how it works out," Cullen said.

The government originally had proposed a standard 12-week qualifying period across the country. The current requirement is eight weeks of work out of the previous 52 to qualify for a maximum 44 weeks of benefits.

Faced with pressure from MPs representing the most economically-depressed areas, Cullen announced that the government will ease its tough new unemployment insurance bill.

The 10-week work requirement would apply in areas where unemployment exceeds nine per cent of the labor force.

Based on current regional unemployment rates, the minimum 10-week qualifying period would apply in all the Atlantic provinces, southern British Columbia and all of Quebec, with the exception of the Montreal area.

Cullen said the government feels the changes are necessary to reduce regional inequalities.

Another proposed change in the government's proposed bill would allow a longer payment of benefits in areas with the most extreme unemployment problems.

Critics of the bill say in some areas it is difficult for some workers to get even the eighty week of work now required for benefits.

Statistics Canada reported earlier this month that the unemployment rate for March, adjusted for seasonal factors, was 8.1 per cent of the work force—the highest recorded level since the government started compiling monthly statistics in 1953.

Jobs begging

OTTAWA (UPI) — Canada may have to consider hiring Caribbean and Mexican laborers for work Canadians won't accept despite the nation's record unemployment, Manpower and Immigration Minister Bud Cullen said Wednesday.

Inside

CIA infiltrated Australian labor' —Page 3

Pay TV pushers answer skeptics —Page 7

Anti-pornography drive backfires —Page 19

Background	5
Bridge	40
Classified	39-50
Comics	38
Crossword	42
Editorials	4
Entertainment	19
Family	27-32
Finance	6-8
Marine Calendar	23
Names in the News	26
Provincial Court	21
Sports	12-17

Blowout scare stalls Beaufort oil drilling

OTTAWA (CP) — A blowout at an oil well in the North Sea has led to a postponement of a federal government decision on whether to allow exploration this summer in the Beaufort Sea, Northern Affairs Minister Warren Allmand said Wednesday.

A decision on applications from Dome Petroleum Ltd. of Calgary to resume drilling in the Arctic waters had been expected this week.

But Allmand said he has put off any decision until he gets a report on what happened to the Phillips Petroleum Ltd. well in the Ekofisk field of the North Sea. Oil has been spewing into the sea since Saturday.

Officials of the northern affairs department are being sent to Europe to prepare a report on the incident.

Allmand said the oil blowout makes the government decision on the Beaufort drilling program much more difficult.

● Oilmen just missed capping well. Page 2

The first offshore drilling in the Arctic waters began last summer and has been criticized by environmental groups as a "near disaster."

Now Allmand says the North Sea accident will be a factor the government has to consider in making up its mind whether to allow Dome to drill again this year in the Beaufort Sea, considered by the industry as a promising area for significant oil and gas discoveries.

Rents heat Soweto violence

JOHANNESBURG (AP) — Three black youths were wounded by gunfire Wednesday as thousands of demonstrating students confronted armed police in the black South African township of Soweto. A policeman was reported injured in a rock-throwing incident.

The demonstrators were protesting government-imposed rent increases that raise the cost of housing by 30 to 80 per cent in the segrated township where more than one million blacks live. Riots in Soweto in June, 1976, sparked four months of upheaval in which 370 blacks and three whites were killed and thousands were injured across the country.

A crowd of about 2,000 students demonstrated Wednesday outside one of Soweto's largest high schools.

Police fired tear gas and warning shots in the air to disperse crowds of demonstrators roaming the sprawling township 10 miles southwest of Johannesburg.

Roving groups of students set a beer hall on fire in Zola district, looted a bread delivery truck and a soft drink truck and injured a policeman in a rock-throwing incident at Jabulani.

Eight movies for $8 per month

Pay TV pushers take on skeptics

By GEORGE GIBSON
Colonist Business Editor

Skepticism that surrounds the concept of pay television is measured in mountains. Canadians are apt to ask things like "who needs it?" for starters. Then there's the follow-up questions about cost and content and "will the movies be censored?"

Colin Watson and Philip Lind have the answers. They make up a two-man team from Toronto that is touring the country explaining their version of pay-TV. They say that if their fondest dreams are realized we will be able to tune in Airport '78 in September of next year, along with seven other new movies every month for $8 per month.

The two are vice-presidents of separate cablevision companies. But they're also more than that. Watson is president-designate of a shell company called PTN Pay Television Network, Ltd. and Lind is this year's chairman of the Canadian Cable Television Association.

Cable companies, about 300 of them that cover more than 90 per cent of cable subscribers in Canada, have banded together to form PTN Pay Television Network, Ltd. The two Victoria-area companies are part of the group.

PTN has no office as such and Watson said that its principal asset at the moment is a booklet that was part of a presentation to the Canadian Radio-Television and Telecommunication Commission (CRTC).

PTN, along with others, comes up before the CRTC again at the end of May, to try and win approval for the system. If they succeed and fulfill the licensing requirements, PTN hopes to be distributing its first films in the last half of 1978 and will have launched a business that they say may take in $100 million on an annual basis.

Watson and Lind find it imperative that they get their message out quickly to all Canadians prior to the hearing — hence the current tour. They claim support is evident from potential viewers once they get to hear what it's all about.

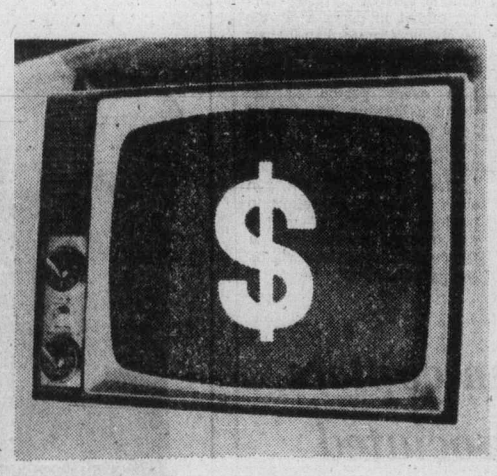

Ready by 1978?

"The first question seems to be 'why should we have to pay for something that we've already got?'," said Lind. "Our answer, of course, is that you'll be able to get first-run movies just as they're finished in the downtown theatres. For instance, right now you would be able to get Rocky or Network," he added.

"They would be unedited as to time and content and with eight movies per month, a local system would be able to run a schedule that would allow the subscriber to see them all at a convenient time," Lind said. And no commercials.

He was asked if there might not be difficulty with the content of some current movies. In other words, would you want the entire family to see some of them?

Lind said that that eventuality was covered by a device that locks out such a film and a key would be provided for possible parental control.

The two admitted that in channel-crowded areas such as Victoria, converters would be needed, such as the mid-band type of which there are 2,000 in use here at present. They said that the extra money that might be paid out could be reduced with "block converters."

Watson said that initially the films would be between 80 and 85-per-cent of U.S. origin. However, one of the major federal government requirements of the licencee would be that a portion of the revenue gained from the system would have to be plowed back to Canadian film-making ventures.

"This would mean about $80 million in the first five years," Lind said. "It would be of immediate benefit to the Canadian film industry."

Watson said that they hoped to get thesystem established quickly on a national basis before it became "fragmented" all over the country. He said that it was a big success in the U.S., with 1.4 million homes now subscribing and confidence is being expressed that the total will be 2 million by year's end.

They're doing it a bit differently down there, however, he added. The American systems are using two satellites that are bouncing the signals down to about 200 antennae scattered around the country and subscribers are getting their movies in a direct manner.

Watson said that such a luxury was not to be enjoyed via Canadian satellites so the PTN method will be to "bicycle" the films outward from Toronto. By "bicycle" he means that the films will be air-expressed to the headquarters of the various cable systems and then shown according to the local schedules.

They'll have dozens of copies of each film available so subscribers will be getting a look at them as soon as they're available for release, he said.

The plan is to eventually show more than movies, Lind said, adding that cultural events, children's shows, and other events not available on "free" television will become available.

Arctic gas strike

CALGARY (CP) — A well drilled north of Melville Island in the Canadian Arctic has hit natural gas, Panarctic Oils Ltd. announced Wednesday. In a news release, Panarctic president Charles Hetherington, said the S. W. Hecla C-58 well's find confirms a southwestward extension of the Hecla gas field. He said the well was drilled offshore in about 1,000 feet of water using a Panarctic-developed technique for drilling offshore wells from a base of artificially thickened ice.

Toronto options

Distributed by CP
Closing Prices of all Options —
Wednesday, april 27, 1977.

Options	Month	Price	Vol	Last	Close
Alcan	Jul	22½	4	6¼	28¾
Alcan	Jul	25			28¾
Alcan	Jul	27½	8	185	28¾
Alcan	Jul	30			28¾
Alcan	Oct	22½			28¾
Alcan	Oct	25			28¾
Alcan	Oct	27½			28¾
Alcan	Oct	30	3	125	28¾
Asamera	Jul	12½	1	135	12⅞
Asamera	Jul	15			12⅞
Asamera	Oct	12½	1	175	12⅞
Asamera	Oct	15			12⅞
Asamera	Jan	12½			12⅞
Asamera	Jan	15			12⅞
Dome Pete	Jul	32½	5	9	42
Dome Pete	Jul	35	2	6⅞	42
Dome Pete	Jul	40	14	2⅜	42
Dome Pete	Jul	45			42
Dome Pete	Oct	40	3	4¾	42
Dome Pete	Oct	45	8	2⅛	42
Dome Pete	Jan	40			42
Dome Pete	Jan	45	2	2¾	42
Imp Oil A	Jul	17½			20⅝
Imp Oil A	Jul	20	10	140	20⅝
Imp Oil A	Jul	22½	46	50	20⅝
Imp Oil A	Oct	20	6	2	20⅝
Imp Oil A	Oct	22½			20⅝
Moore	Jul	32½	3	110	32¼
Moore	Jul	35			32¼
Moore	Oct	32½	5	160	32¼
Moore	Oct	35			32¼
Moore	Oct	40			32¼
Mass Fer	Jul	20	3	160	21⅜
Mass Fer	Jul	22½	7	50	21⅜
Mass Fer	Jul	25			21⅜
Mass Fer	Oct	20	2	2⅛	21⅜
Mass Fer	Oct	22½			21⅜
INCO A	Jul	27½			30⅞
INCO A	Jul	30	2	2⅛	30⅞
INCO A	Jul	32½			30⅞
INCO A	Jul	35			30⅞
INCO A	Oct	30	2	2⅝	30⅞
INCO A	Oct	32½			30⅞
INCO A	Oct	35			30⅞
Noranda A	Jul	27½			31½
Noranda A	Jul	30	3	2	31½
Noranda A	Jul	32½			31½
Noranda A	Jul	35			31½
Noranda A	Oct	30			31½
Noranda A	Oct	32½			31½
Noranda A	Oct	35			31½
Nor Tel	Jul	30			32¼
Nor Tel	Jul	32½			32¼
Nor Tel	Jul	35			32¼
Nor Tel	Oct	30			32¼
Nor Tel	Oct	32½			32¼
Nor Tel	Oct	35			32¼
Nor Tel	Jan	30			32¼
Nor Tel	Jan	32½			32¼
Nor Tel	Jan	35			32¼
Royal Bnk	Jul	22½			23⅝
Royal Bnk	Jul	25			23⅝
Royal Bnk	Jul	27½			23⅝
Royal Bnk	Oct	22½			23⅝
Royal Bnk	Oct	25			23⅝
Royal Bnk	Oct	27½			23⅝
Royal Bnk	Jan	22½			23⅝
Royal Bnk	Jan	25			23⅝
Seagram	Jul	20	11	2¼	21⅝
Seagram	Jul	22½	6	80	21⅝
Seagram	Jul	25	2	20	21⅝
Seagram	Oct	22½	6	100	21⅝
Seagram	Oct	25			21⅝
Seagram	Jan	22½	4	175	21⅝
Seagram	Jan	25			21⅝

Real estate firm in Realty World

Realty World, a franchise real estate operation, has added the Victoria firm of Swinerton Stewart Clark Ltd. to its 400-office network.

Swinerton Stewart Clark, which recently merged with Johnston and Co., thus becomes the fourth firm on Vancouver Island to join Realty World.

Denis Humphries and Travers Custance, the firm's two principals, state that Swinerton Stewart Clark will continue to operate with its 27 employees at the Blanshard St. site. Jack Betts is the real estate manager.

Humphries, in a prepared statement, said that by joining Realty World, the company would retain its independence and reputation in the community, while being able to provide the range of services offered by other large companies.

MacBloe profit up

VANCOUVER (CP) — MacMillan Bloedel Ltd. had first-quarter earnings of $7.7 million or 36 cents a share, up sharply from $600,000 or 3 cents a share for the same period in 1976, company president Calvert Knudsen said Tuesday.

Knudsen told the annual meeting of the forest products company that sales and other income during the quarter were $369.3 million, up from $358.5 million.

Knudsen said although the company expected 1977 earnings to be substantially better than 1976, it does not expect the full year to show anywhere near as large a gain over 1976 as in the first quarter.

Defence test by NORAD

Canadian Forces personnel from Comox, Holberg and Prince George will participate in a four-day test of the North American Air Defence Command (NORAD) aerospace warning and defence system May 2 to 5.

Vigilant Overview, a quarterly exercise, is designed to give the command a realistic picture of how well it performs its mission of providing immediate warning of an air, space or missile attack and defending against air attack.

About 180 NORAD fighter interceptors will be scrambled to intercept target aircraft simulating enemy bombers. More than 13,000 NORAD personnel will take part in the exercise.

Livestock

CALGARY (CP) — Receipts Wednesday at the Calgary public stockyards totalled 1,730 cattle, 40 calves and 658 hogs. Hogs: low 49.25, high 49.95, average 49.60. Trade was strong on all classes of slaughter cattle, slaughter steers traded 50 cents higher to a broad local, eastern and export demand, slaughter Heifers of good condition traded 50 cents higher with sales to $38.40. Slaughter cows traded on a steady market with a good export demand evident. Bulls traded steady, A1-2 steers over 1,000 pounds 39-40.20, A1-2 steers under 1,000 pounds, 36-39, A3-4, 37.50-39, B and C 33-37, A1-2 Heifers over 850 pounds 36.50-38, A1-2 under 850 pounds 35.50-37, A3-4 35.50-37, D1-2 cows 26.50-28.50, D3 24.50-26.50, D4 21.50-25, good bulls 30-33.25, feeder cattle on offer were mainly heavyweight feeder steers trading at steady prices, good feeder steers over 800 pounds 36-39.30, feeder cows 24-28.75.

TWO ACRES LEFT
7½ Miles from City Centre
Elk Lake District
Gorgeous Country Setting
7.88 ACRES PLUS A HOME $148,800
9.32 ACRES $160,600
This property slopes gently to the south, stunning views of Elk Lake and Olympic Mountains, land almost totally cleared and cultivated. Private and quiet. Ideally suited for miniature farm or family home with horse riding rings. Call
PATRICK SNOW 592-3931
ISLAND HOMES LTD. 386-7545
4-27

OPEN HOUSE
617 CORNWALL — THURS., 2-4
Shop around Fairfield, then come and see what you can get in a 2-bdrm. home for $48,900. This young couple has poured lots of time, hard work and money into making this a cozy little nest. Just for openers come and inspect the new bathroom.
386-3231 CLIFF HASLAM 598-4430
BLOCK BROS. REALTY LTD.
4-27

Going Up?

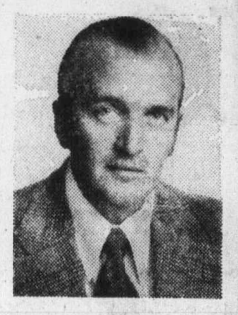

Yes, they are. Interest rates, we mean. Interest rates are on the rise again, and it's time to hurry with those plans you have which involve mortgage funds.
As always, we stand ready to assist you. We recommend appointments be made.
D. BARRIE HAMILTON — 386-3128
J. D. BOSDET LTD.
MORTGAGE DIVISION
3293 Douglas Street 386-3128
(Appointments Recommended)
4-27

ATTENTION
COUPLES! NEWLYWEDS!
$2250 DOWN!
A.H.O.P. 8% FINANCING
LUXURIOUS 2-BEDROOM
STRATA HOMES
- Prices $43,500-$45,000
- Pre-paid appraisals, conveyancing
- Controlled underground parking
- Prime Fairfield location
- Handy to hospital, city centre

The Lexington
1012 COLLINSON AT VANCOUVER ST.
TO VIEW DAILY 11-4 P.M.
BOWDEN REALTY LTD. 383-5524
4-28

OPEN TO VIEW
WED. and THURS. 2-4 P.M.
3763 CADBORO BAY ROAD

$114,500.
1740 square feet of gracious living on a large lot (70x272) overlooking Ten Mile Point and the Bay. A home for living and a home for entertaining. Tastefully but simply developed grounds surrounding the duck pond make this a lovely place to reside.
J. F. COLWELL
388-6454 592-9828
REALSPAN PROPERTIES LTD.
4-27

SUBARU.
Soon to be a household word.
See it all this week at the Hillside Mall
SUBARU

1970 220 MERCEDES
Elegant car, immaculate shape. Less than 5,000 miles since Major Motor overhaul. Records available. A bargain at $4,700.00.
Mr. Petersen
4-26 LANSDOWNE PROPERTIES 592-2431 anytime

A $10.00 Styling by BARBER Syrt
Phone 385-2855 4-14
647 Fort Street, Victoria, B.C.

Earn
9%
5-year
Guaranteed
Investment Certificates
Interest paid semi-annually (minimum investment $500). Find out about the rates and conditions on our compound and monthly interest payment options.
For further information call or drop in at:
1057 Fort Street, Victoria
Mrs. Monica Willard 386-2111
Allan Guy—Parksville 752-6444
Montreal Trust
We work as hard for your money as you do.
Member Canada Deposit Insurance Corporation
4-19

yukon MEETING THE CHALLENGE OF THE 70'S
GOVERNMENT RECORDS ARCHIVIST
Reporting to the Territorial Archivist, the successful candidate will be responsible for the development of policies and programs for the acquisition, arrangement, description, preservation and access of Government records generated in Yukon, primarily at the Territorial level and Municipal levels, and occasionally at the Federal level. Other duties include liaising with the Records Administrator to develop and implement new phases of the Government's Records Management Program; providing research and reference services; travelling to Yukon communities to present displays and other programs; supervising support staff and other related duties.
Applicants should possess honours B.A. or M.A. degree, preferably including Northern & Administrative Studies, completion of courses in Archives Administration and Records Management, plus several year's experience as a professional archivist.
Closing date: May 20, 1977
Salary: $17,495 to $20,841 per annum and under review.
Quote Competition No.: 77-3248-1
Forward detailed resumes to:
Public Service Commission
Government of Yukon
P.O. Box 2703
Whitehorse, Y.T.
Y1A 2C6
DISCOVER CANADA'S yukon HOME OF THE KLONDIKE

YYZ
Toronto. 3 Nonstops Daily from Vancouver. Morning, Afternoon & Evening.
For the earliest arrival time in Toronto catch our 8:30 a.m. nonstop from Vancouver. Convenient connections from Victoria.
Orange is Beautiful.
CP Air

Homeward Bound Kennard 2pm til 6pm CFAX 1070

The Daily Colonist.

Section Two Thursday, April 28, 1977 Page 11

Did You Know
1977 GRANADA IS THE LARGEST SELLING NORTH AMERICAN COMPACT CAR IN B.C.
SEE OUR BIG SELECTION
PETER POLLEN FORD

—Craig Meredith photo

Major changes considered

The western shores of Somenos Lake just north of Duncan, which acts as a natural sanctuary for all types of waterfowl, could be in for some major changes in the near future. A provincially-funded organization is attempting to purchase the property and if successful, plans are already in the works for major upgrading of the sanctuary.

Mother charged in death

NANAIMO — Laura Elaine Bell, 21, of Parksville, was scheduled to appear in provincial court here today charged with the murder of her 10-month-old son.

The accused was charged April 21 with the second-degree murder of Randy Bell.

An autopsy showed that the boy died of severe internal bleeding from a ruptured spleen and pancreas and had suffered a blow to the ribs.

At least 25 per cent

Two-way cuts in ferry rates urged by Kahl

By HUBERT BEYER
Colonist Reporter

A 25-per-cent reduction in ferry rates during the summer months and even further cuts during the off-season have been suggested to the B.C. Ferry Corporation by Esquimalt Social Credit MLA Lyle Kahl.

In a speech Wednesday to the Victoria Chamber of Commerce's executive committee, Kahl said he sent a letter to the ferry corporation last Monday urging adoption of his proposed reductions.

Kahl said from May 15 to Sept. 15, the rates for cars should be $8, passengers $3 and children $1.50.

Between Sept. 15 and May 15, the rates for cars should be set at $6.50, passengers $2 and children $1.

Kahl also recommended that, during the off-season, senior citizens should travel free and school and sports groups should pay a rate of $1 a person.

Kahl said his letter was delivered to Transport Minister Jack Davis' office by hand Monday for consideration at a meeting of the ferry corporation.

Kahl said the seasonal and off-season fare structure was not a new approach.

"All areas of the service industry employ this formula — hotels, motels, attractions and restaurants."

Kahl said his proposal would achieve two things: Establish a reasonable rate when demand on the ferry system is high, and encourage Vancouver Island residents to travel when demand is low.

He said he had "argued long and hard" with his colleagues that a further subsidy was necessary if Vancouver Island's economy was to prosper.

Tourism, he said, was a major contributor to the Island's economy.

"Last year, tourists spent $260 million on Vancouver Island, about 23 per cent of the provincial total. More than 2.5 million persons toured the Island last year," he said.

Kahl defended the government's decision to increase the rates last year by saying it did "what it thought was right."

But he added that the government continued to search for an alternative to high ferry rates.

"No one in their right minds would dispute the fact that ferry rates had to be increased last year. The only question to be answered was how much," he said.

"When one considers that fuel and wages for ferry operation increased some 400 per cent since 1961 and fares hadn't been increased at all, it was easy to see that something was out of proportion," he added.

Cowichan school board

Hefty spending increase projected

By CRAIG MEREDITH
Colonist Correspondent

DUNCAN — A projected 12-per-cent increase in Cowichan School District 65 spending this year is needed to meet the demands of growth, and for more educational programs.

Finance committee chairman, Trustee Dave Haywood, said the budget adopted by the school board this week will increase spending from $12.5 million last year to $14.12 million in the coming year.

"As far as the mill rate, it will increase 1.333 to a total of 44.753, which is still well below the provincial average of 47.50 mills," Haywood stated to the Colonist.

Significant highlights in the budget, according to the finance chairman, include increases in debt service charges and the cost of Malaspina College.

Haywood said debt charges have increased from 2.85 mills to 3.2 mills this year because of the building program to meet the demand of the growing school population.

He said the three-mill mark was significant because it meant the education department's ratio in sharing costs above this point would go from 50-50 to 75-25.

"This is important when you consider the proposed new community centre complex, which the school district is involved in," he said.

"It won't go on indefinitely, but while the debt charges are over three mills, the department of education contribution will increase," Haywood asserted.

He also noted that the School District 65 contribution to Malaspina College has risen this year to 2.60 from 2.24 mills, which represents more than $460,000.

"This is a sizeable sum for the local taxpayers contributing to the operating cost of Malaspina College.

"I am sure there are some who would question whether benefits outweigh the costs."

Not surprised

Cubans' version differs

Colonist Staff

NANAIMO — Two Vancouver Island men who complained to the federal government that they were harassed by Cuban jets April 8 said Wednesday they were not surprised the Cuban version of the story was different.

Art Williams of nearby Cassidy and Don Bohun of Ladysmith said they have received no official response from Ottawa to their request for an investigation or information about the Cuban story.

When the two were told about a report out of Ottawa that stories from the two sides differed, Williams, pilot of the plane, said: "At least they (the Cubans) do admit that there was an incident, and that is surprising."

He said that once they receive word from Ottawa, they will make public what the Cuban story is.

An external affairs department official said Tuesday that the stories differed but it would be up to the Vancouver Island men to release the details. He said the information was being passed to Williams and Bohun.

The Canadian ambassador in Cuba made inquiries about the incident after the two men said they were buzzed by two jet fighters as they flew their single-engined Cessna near Cuban air space.

Williams has said the jets attempted to force him to land, despite the fact that his flight plan was approved by Aero Civil in Havana.

He said he got back to Florida under cloud cover.

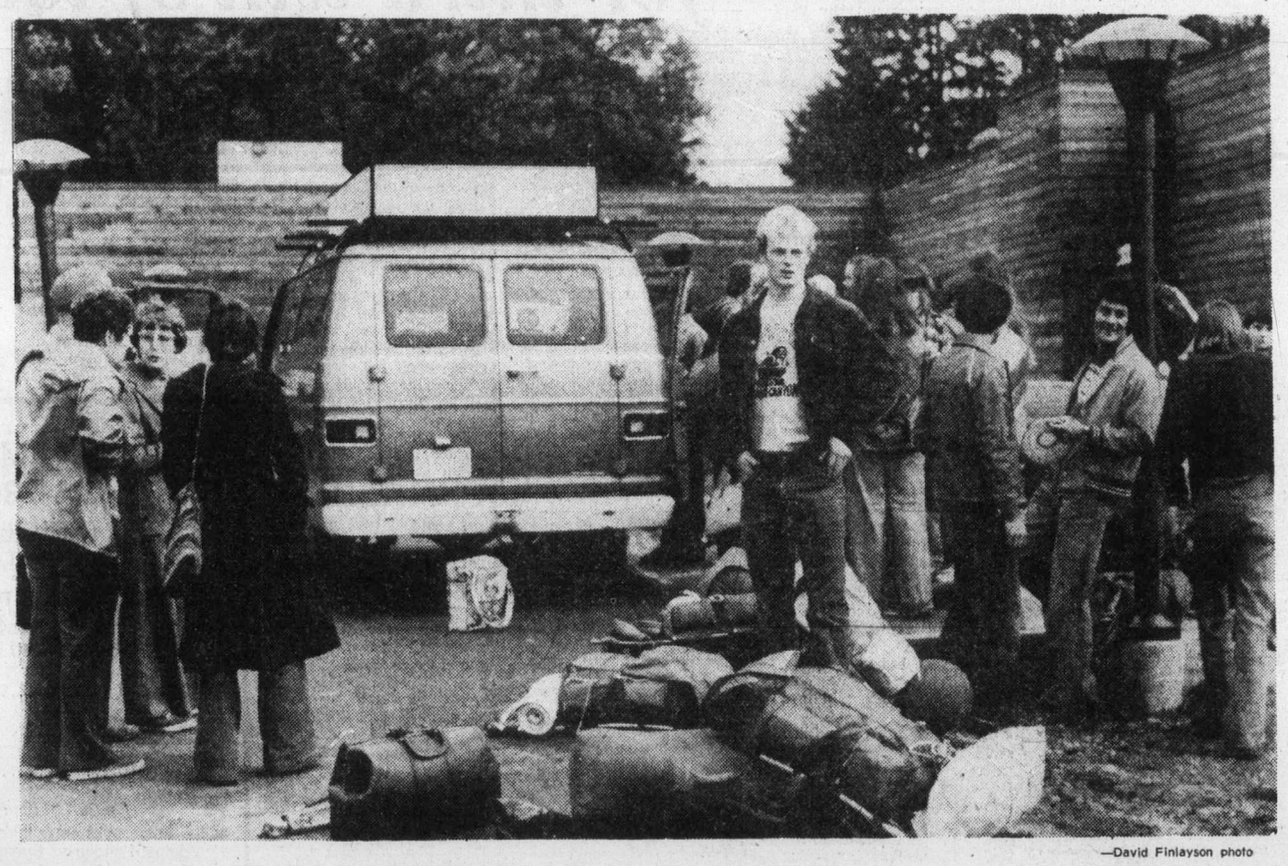

—David Finlayson photo

Last-minute preparations

Intrepid Malaspina College students in Nanaimo go through last-minute check-list as they prepare to leave for raft trip down the Colorado River. The group, all from the Environmental Sciences Club, will spend two weeks on the river studying geography, vegetation and geology. As well as studying maps and books on the area, group has spent several weeks in rigorous physical training in preparation for the arduous river navigation.

Fares details within 10 days

By JIM HUME
Colonist Reporter

An announcement on B.C. Ferry Corp. fare reductions can be expected within a week to 10 days, Transport Minister Jack Davis said Wednesday.

He made the statement Wednesday following a 12-hour meeting of the board of directors of the ferry corporation Tuesday.

But he declined to hint at what the reductions might be or exactly when they will be announced.

Whatever recommendations the directors agreed to must go to the provincial cabinet for approval. Cabinet meets this afternoon in Vancouver and Premier Bennett has promised a major announcement following the meeting, plus a further major announcement at noon Friday.

There has been speculation that one of those announcements could be on ferry fares but Davis' statement now appears to counter that suggestion.

Bennett has stated that the first of his two announcements is "a seven on a scale of 10" while the second will be "10 on a scale of 10." He has also promised that part of the $8 million subsidy received from the federal government will be used to reduce ferry fares.

Graeme Roberts, a member of the ferry board of directors from Nanaimo, has recommended a flat rate of $7.50 per car and $3 per passenger.

Blast at Phillips can't get support

By DAVID FINLAYSON
Colonist Correspondent

NANAIMO — The regional board has decided not to support a move by director Owen Kennedy to condemn Economic Development Minister Don Phillips for his handling of the proposed steel mill for Vancouver Island.

Kennedy said Phillips had "callously" raised the hopes of the unemployed in the area by indicating a steel mill was imminent, then turned round and said, a softening of the steel market had caused a delay in the project.

The Duke Point area south of Nanaimo is one of the priority sites considered for the mill, which if built will employ 7,000 people and generate a townsite of 42,000 residents.

Kennedy said either Phillips didn't check the feasibility of the mill before making the original announcement — in which case he is incompetent — or he knew it was not feasible and still went ahead and raised people's hopes — in which case his actions were "almost criminal."

Some board members agreed Phillips now appeared to be backing off on the proposal but felt "condemn" was too strong a word to support.

"I don't see any reason to condemn the minister for his actions," said Ald. Ray Brockbank.

Ald. Alex Virostko said Phillips' department had indicated to the city that even if the municipalities requested a feasibility study, they would still have to go back to the Japanese company planning the mill to see if its plans were still active.

The board decided to write Phillips requesting the current status of the project.

Flying start for Parksville get-together

Special to The Colonist

PARKSVILLE — B.C. Aviation Council and Vancouver Island flying clubs are jointly sponsoring the annual spring educational seminar for the flyers this Friday and Saturday at the Island Hall Hotel here.

A spokesman has indicated that Parksville was chosen because of its central location and excellent accommodation available.

Expectations are for some 80 delegates from B.C.'s "sky fraternity" to attend the two-day event.

The seminar will include outstanding speakers who have had close association with flying in this province.

There will be a number of sessions with such topics as Light Aircraft Emergency Procedure, Weather and the Pilot, Search and Rescue, and so on.

The seminar will tee off with delegates' registration Friday evening at Island Hall, followed by a wine-and-cheese, get-acquainted party.

The most important part of the event gets underway Saturday at 8:30 a.m. when BCAC president Hal O'Keefe will deliver his welcoming address and Parksville Ald. Gordon Hood will deliver a civic greeting on behalf of the city.

Sessions are scheduled for all day Saturday. The seminar will conclude with a dinner at 7:30 p.m. in the Island Hall Hotel's Argyle Rom.

Stephen Rogers, Socred MLA for Vancouver South, a professional pilot and a member of BCAC, will be the dinner speaker.

Organizers of the aviation seminar are BCAC director Elaine Johnston of Victoria and regional representative Verne Huntley, Parksville; Ray Eiklor, flyer and aircraft owner; Doug Peacock, director of the Parksville — Qualicum Aero Club, and Ron Heath, general manager of the aviation council.

Flying clubs being represented at the seminar will include those from all major Vancouver Island centres as well as Powell River and the Lower Mainland.

The B.C. Aviation Council holds several similar seminars each year in various parts of the province.

More Island News Page 18

A Canadian explains

Barbed-wire, guns produced a hatred

EDITOR'S NOTE — The behavior of a number of Team Canada players after Sunday's 11-1 loss to the Soviet Union in the world hockey championship in Vienna has been widely criticized by Canadian reporters. One of those players, Walt McKechnie, explains his actions in an interview with Ernie Miller of London Free Press.

By ERNIE MILLER
London Free Press

VIENNA (CP) — Walt McKechnie stood on the blueline in sullen mood, leaning on his hockey stick while the Soviet anthem was played and the flag of the winning country raised in Sunday's world championship game at the Stadthalle.

He refused to remove his hockey helmet during the traditional post-game victory ceremony and, unknowingly at the time, turned his backside to the bundespresident of Austria, Dr. Rudolf Kirchschlaeger.

This was a display of disrespect and disdain for protocol and the gentlemanly conduct expected of the participating countries and the players. For many Canadian fans who watched this 11-1 horror show, the deportment of Walt McKechnie and several other Canadians in this game was inexcusable and embarrassing.

I don't support what Walt McKechnie did but today I better understand it.

This was no temper tantrum in defeat. What Walter did was calculated.

Walt is 29. This is his first crack at international hockey and for years he has been itching to be a part of it.

"I love my country. It's the greatest place to live in the world. I guess that in a nutshell is the background behind doing what I did."

Many Canadians won't accept McKechnie's logic but, then, many Canadians have never been subject to the unbelievable pressures of an international championship — particularly one which involves countries with opposite or different views and modes of living to ours.

The mind often plays tricks on you when you're in a communist country as Team Canada was prior to arriving in Vienna. You tend to see things the first time around in were like gods to these kids, a perverted light. You imagine the worst of conditions.

What did McKechnie see in his first visit to Prague for two exhibition games against the Czechoslovakian national team that so upset him that he would do what he did in two world championship games in Vienna?

"I had little kids come up to me for an autograph. Their faces were all smiles. Just beaming all over. Minutes before they looked so sad. We

Walt McKechnie

There was no question in my mind at the time that they were simply overjoyed to see a Canadian . . . or anybody from a free country."

"It was a barren place. Dismal. Drab. It gave me the willies. But never will I forget those happy kids when they saw us. It wasn't that we were hockey players. I'm convinced it was because we were from Canada.

Team Canada was scheduled to leave Prague on a Monday at 3:30 in the morning by airplane to Vienna. The players were so distraught at conditions there that they voted to get out in the middle of the night a day early.

"Going through all these small towns was the most shaking thing I've ever been through," McKechnie said. "I mean for the first time in my life I'm actually seeing barbed wire fences with soldiers standing beside them with machine-guns on their hips. The area between a gate we had to go through and the field on the other side was a mine field. It blows your mind. Towers, guns, soldiers. I couldn't believe it. I hated the place right then and there I hated everything about Communists. I have the greatest respect for the abilities of the Russian and Czech hockey players, but how the hell can I respect the system they live under?"

Walt McKechnie said he hated the Czechoslovakians and he hated the Russians because of what they stand for. It's because of this hatred that he can't control his feelings on the ice.

"I know a lot of Canadians are going to say I'm an ass for what I did, but they don't understand whats been going on. The Russians . . . are in a league by themselves when it comes to dirty hockey. I'm not a dirty hockey player at home. Check the records. But I'll be damned if I'm going to let them get away with what they've been getting away with here."

McKechnie motioned for me to join him in the washroom. He pulled down his trousers, took off his shirt and pointed.

One, two, three black and blue welts on his backside and right leg. A bubble of black skin covering the blood blister where he'd been speared in the arm.

"Worse than the spearing was the fact that they laughed at us," he said of the Soviets. "They stood back and just laughed. When the score got to be 6-0 the other night I just flipped out. I couldn't hack it any more. I wanted to hurt somebody bad. I've never felt like that in my life.

"I'm not cut out for this type of hockey. I don't have the makeup to go through something like this that maybe Phil Esposito and some of the others do. I've seen so much crap against these guys in such a short period of time it's making me sick. I should never have been asked to play for Team Canada because I became too wrapped up in this nationalism thing."

Remarks by Eagleson cause tourney hassle

Alan Eagleson

VIENNA, Austria (CP) — An International Ice Hockey Federation official threatened Wednesday to sue Allan Eagleson for remarks the Toronto lawyer made at a news conference the previous day in which he alleged IIHF secretary general Walter Wasservogel "stole money from his pockets."

Eagleson, agent for a number of professional hockey players and chairman of international hockey for the Canadian government, admitted the word "stolen may be a strong word."

"All I know is somebody screwed me out of $20,000."

Wasservogel confronted Eagleson at a news conference with a story that appeared in a Vienna newspaper in which Eagleson was quoted as saying the general secretary "stole money from his pockets."

Speaking through an interpreter, the IIHF official was also upset by a statement Eagleson made, saying Canada was forced to buy 100 seats for the United States-Finland game at the world hockey championships Tuesday afternoon in order to be able to purchase 100 seats for the Canada-Czechoslovakia game which followed.

Eagleson said Canada purchased in total about $50,000 worth of tickets for the tournament, "but $20,000 worth of tickets are useless."

"The only money they (the organizing committee) will make will be what they stole from us," Eagleson is quoted as saying Tuesday, a comment that upset Wasservogel.

After Eagleson explained his position Wednesday, Wasservogel still wasn't satisfied.

"I'd like to know again from you," he shot back at Eagleson, "whether you said we have, or I have, stolen money from you. Yes or no?" The IIHF official said he would consider suing Eagleson if he continued to say the money was stolen.

"Stolen may be a strong word," Eagleson admitted. "All I know is somebody screwed me out of $20,000." On that note, the discussion ended.

Wasservogel said Eagleson asked several months ago "to reserve 8000 tickets for the world tournament."

"Then he reduced his order to 800 tickets. The IIHF general secretary said he couldn't understand why Eagleson thought Canada was forced to buy tickets.

"Obviously there's a lot of confusion about a lot of things in this tournament," Eagleson told about 200 reporters and officials at the news conference.

"Several months ago it was suggested that Canada would have to buy books of tickets and we declined. Later we were advised . . . that tickets could only be sold if you purchased the whole day's tickets. Then, when we came to Vienna for the tournament, we found that was not the case.

"And we find ourselves as a Canadian team, each time that we play, having 100 tickets for the Canadian game and 100 tickets for the game prior, even though you can purchase single-game tickets here without any difficulty," Eagleson continued.

"The discussion on tickets arose as a result of comments by the IIHF president Guenther Sabetzki and Waservogel to the Canadian Press that Canada had sent to this tournament a group of inept hockey players, and because we had such a bad team we were going to cost the tournament five million schillings (about $300,000).

"It might be five million schillings, less $50,000 that we paid for tickets we can't use. We came back to the world championships after a seven-year absence and after one bad game (an 11-1 loss to the Soviet Union Sunday) senior executives of the IIHF indicated to the public that we had broken the agreement that we had with the IIHF to send our best possible team," he said.

"On the basis of last night's effort a 3-3 tie with defending champion Czechoslovakia, I presume we're once again welcomed. The next time, though, I think we'll bring our own linesmen."

Eagleson, in a parting shot at the tournament to date, took a swipe at the two linesmen who handled the Canada-Czechoslovak game, Martin Erhard of West Germany and Nico Toemen of the Netherlands.

The Czechoslovakians tied the game at 1:01, when Milan Novy tipped in a shot that obviously originated outside the Canadian blueline.

Andrei Starovoitov of the Soviet Union, chairman of the IIHF's rules committee, concurred after viewing the game film that the officials had made a mistake, but eased his condemnation by suggesting that perhaps Erhard's view was impeded by three players.

Meanwhile, Sabetzki announced that proposals to change the championship system will be discussed at this year's International Ice Hockey Federation congress.

Under the new plans, the championships would be held in alternate odd years, with the number of participating countries reduced from eight to six, and the entire event would be much shorter than the 17 days of the present tournament.

Sabetzki stressed that while the proposals would be examined at this year's congress here on May 2, no final decisions can be taken until the 1978 congress in Italy.

The president said other changes will also be discussed, including staging the championships in winter instead of spring.

CANADIANS Eric Vail (left) and Walt McKechnie throw up arms after shot by Vail beats Finland's Jorma Valtonen to open scoring in world championship hockey Wednesday in Vienna. Canada went on to 5-1 win. —CP

Canada outscores Finland for third win of tourney

VIENNA — Team Canada continued to play it clean Wednesday and moved ahead of the United States in the battle for a world hockey championship playoff berth.

Al MacAdam scored a pair of goals and Canada downed Finland 5-1 before a crowd of approximately 4000 and took sole possession of fourth-place in the eight-team, round-robin elimination series.

Only the top four teams advance to the playoff for medals, and Canada now holds the upper-hand as its remaining games are against West Germany, which is 1-3-1, and winless Romania.

The United States has to play Sweden today and has games remaining with Russia and Czechoslovakia.

The game produced only five minor penalties, two to Finland, and wasn't as exciting as Canada's 3-3 tie with Czechoslovakia Tuesday.

"It wasn't a perfect performance but it was a key win," said Al Eagleson, chairman of international hockey for Canada.

"It's difficult to get up for a team like Finland, but we rallied in the third period," added coach Johnny Wilson.

MacAdam's goals were his first of the tournament. Other scorers Wednesday were Eric Vail, Carol Vadnais and Ron Ellis.

Vail and MacAdam gave Canada a 2-0 lead in the first period but Finland came back with a goal by Esa Peltonen in the second period.

Canada played a clean, consistent checking game, giving the Finns little opportunity to score while outshooting them 35-18.

Tony Esposito was rarely tested as he went the distance in the Canada goal for the second straight game.

"We're not taking the stupid penalties," Wilson said.

The Canadian coach said that in the past two games they were concentrating on execution instead of trying to harass the opponents physically.

Outstanding for the Canadians was winger Wilf Paiement, who drew an assist on Vail's opening goal and tested Finnish goaltender Jorna Valtonen several times.

Paiement was the most severely criticized player in earlier games for his petulant play and unsportsmanlike deportment, particularly in games against Sweden and Russia — both of which Canada lost.

"It didn't affect me at all," he said of all the notoriety in press writeups here and back home. "I couldn't care less what happens back home. I'm playing for my country, I do things that I think will get the club winning."

He said those that know hockey, "I think, realized what was going on."

"I'll hit guys, but I don't want to get stupid penalties. Like against the Finns, we weren't sure of that game until late in the third period."

Canada will have additional help in the remaining games as it was learned Wednesday that right winger Jean Pronovost will be available.

Pronovost suffered what was described as a shoulder separation in the game against Sweden, but it was later diagnosed as a bruised shoulder.

Canada's next game is Friday against West Germany, which moved into a tie with the U.S. by beating Romania 6-3 Wednesday.

While the Canadians and Finns played it cleanly the Germans and Romanians roughed it up and a total of 17 players were penalized.

Romania's Sandor Gall and Klaus Auguber of West Germany were ejected from the game for fighting and Marian Coster of Romania was given a 10-minute misconduct for arguing a penalty he received for high sticking.

	P	W	L	T	F	A	Pts
Soviet Union	4	4	0	0	50	8	8
Sweden	4	4	0	0	24	5	8
Czechoslovakia	4	3	0	1	36	10	7
Canada	5	2	2	1	15	20	5
United States	4	1	2	1	13	12	3
West Germany	5	1	3	1	13	32	3
Finland	5	1	4	0	14	34	2
Romania	5	0	5	0	8	52	0

Next games: Today — Sweden vs. United States; Czechoslovakia vs. Russia.

Hockey scores

Centennial Cup
Prince Albert 7, Calgary 3.
(Prince Albert leads best-of-seven west final, 3-0.)
American
Nova Scotia 3, Rochester 1
(Nova Scotia leads best-of-seven final, 3-2).
Quebec Major Junior
Quebec 11, Sherbrooke 4
(Sherbrooke leads eight-point final, 4-2).

★ ★ ★

CANADA 5, FINLAND 1

First Period
1. Canada, Vail (Paiement, Merrick) 11:00.
2. Canada, MacAdam (Gilbert) 15:09.
Penalties: Ellis (C) 12:46; Lehtonen (F) 16:04; Kearns (C) 16:09.

Second Period
3. Finland, Peltonen (Haapalainen) 15:25.
Penalties: None

Third Period
4. Canada, Vadnais (MacAdam) 1:57.
5. Canada, Ellis (Klassen; McKechnie) 14:38.
6. Canada, MacAdam (McKechnie) 19:09.
Penalties: Lindstrom (F) 6:29; Russell (C) 16:20.

Shots on goal:

Canada	11	8	16	—35
Finland	4	9	5	—18

Goal — T. Esposito, Canada; Valtonen, Finland.
Attendance — 4000.

Additional sport P. 14, 15, 16, 17

Islanders and Bruins glad to be at home

New York Islanders and Boston Bruins are looking forward to the resumption of the National Hockey League semi-finals tonight at Uniondale, N.Y. and Boston.

The Bruins are returning home with a 2-0 lead over Philadelphia Flyers in their best-of-seven series and have good reason to be optimistic. The Islanders on the other hand are down 2-0 to Montreal Canadiens but were encouraged by their performance Tuesday at Montreal.

"They're vulnerable," said Islander defenceman Dave Lewis.

"We didn't play well early in Tuesday's game but we seemed to do a lot of what we wanted to do. We didn't win, but I think we proved they are not invincible."

The Islanders dropped a 3-0 decision to Montreal. A short-handed goal by Jim Roberts at 7:46 of the third period snapped a scoreless tie.

Canadiens coach Scotty Bowman agreed his club had been pressured by the Islanders in Tuesday's game and expected the same thing tonight.

Bowman called up centre Mike Polich from Nova Scotia of the American League to replace Rejean Houle who suffered a dislocated shoulder when he was slammed to the ice in the third period by Islander defenceman Pat Price.

Tonight's Montreal at New York game will be telecast on channels 2 and 6, starting at 5 p.m.

At Boston, the Bruins rested up following their 5-4 overtime win over Philadelphia. Terry O'Reilly scored at 10:07 of the second overtime to give the Bruins the win.

"I never thought we'd go up to Boston 2-0. No way," said Boston coach Don Cherry Wednesday. "I don't know how our defencemen did it. I was going with four defencemen and three lines. It's unbelievable."

However, Cherry said that he considered the third game of a series the most important and added "we have a long way to go."

Philadelphia coach Fred Shero was at a loss to explain the Flyers sudden vulnerability on home ice.

In the last three years the Flyers won 23 of 27 home playoff games and in the past four seasons lost just 19 of 160 league games at home.

Exhibition Park racing results

VANCOUVER — Results of thoroughbred racing Wednesday night at Exhibition Park:

FIRST RACE — $2,300, claiming, three-year-olds, six and one half furlongs.
Haydn's Choice (Skinner) $17.10 $6.90 $3.60
Whipshot (Smith) 4.40 6.90
Parfisipaction (Moorhouse) 6.50
Quinella: Paid $22.30.
Also Ran: Royal Truce, Northern D., Illisitok, Fcor Prince, Waldesruh Freddy, Aries Diamond.
Time 1:21.
Track scratch: Matcheless Man.

SECOND RACE — $2,300, claiming two-year-olds, three furlongs, 150 yards:
Greco King (Carter) $8.90 $4.30 $3.50
Haymarado (Krasner) 3.10 2.50
Bank Balance (Chabara) 3.90
Also ran: Ayedee, Rock Bank, Reddy Land, My Son John, Kevin's Award, Monarch Bam.
Time 0:44 1-5.

THIRD RACE — $2,900, allowance, three-year-olds, six and one half furlongs:
Touchy Tonic (Demorest) $3.40 $2.50 $2.20
Collectors Pride (Krasner) 3.00 2.50
Heavenly Dawn (Cuthbertson) 2.90
Also ran: Better Fly, Ladys Contribution, Foolish Bobbie, Velvet Breeze.
Time 1:20 2-5.

FOURTH RACE — $3,000, claiming, four-year-olds and up, six and one-half furlongs:
Dashing Dance (Krasner) $9.80 $5.60 $5.90
Darch (Skinner) 4.80 4.00
Avec Plaisir (Carter) 10.90
Exactor: Paid $67.50.
Also ran: Johnny Two Dance, Melody Maker, Trbio, Panama Pete, Rod's Pride.
Time: 1:20 4-5.

FIFTH RACE — $2,700, claiming, three-year-olds, six and one-half furlongs:
Cinnamon King (Charlton) $156.20 $54.70 $11.90
Turn The Coin (Loseth) 16.40 6.30
Utmost (Cuthbertson) 5.80
Also ran: Win Key, Rising Hill, Copper Castle, Johnny Valor, Kimbob, Uncle Stan.
Time: 1:21.
Track scratch: Weedonal.

SIXTH RACE — $3,400, claiming, four-year-olds and up, six and one-half furlongs:
Douro Valley (Peichoto) $4.50 $3.20 $2.50
Jet Of The Times (Skinner) 4.60 2.80
Double Dev (Loseth) 2.60
Exactor: Paid $20.50.
Also ran: Pacific Diamond, Winner's Deal, Rosie De Riveter, Tenicia, Peggy Princess, Bud's Alibhai.
Time: 1:20 3-5.
Track scratch: Madame London.

SEVENTH RACE — $3400, allowance, three-year-olds, six and one-half furlongs:
Lucky Times (Skinner) $18.50 $8.00 $6.20
Press Time (Chabara) 4.00 3.60
Nautical Dancer (Krasner) 7.00
Also ran: Celebrity Talk, Comanchero, Lee's Victory, Katch D Fox, Son Of Promise, Crime Fighter, Supermatic.
Time 1.19.

EIGHTH RACE — $5000, claiming, four-year-olds and up, six and one-half furlongs:
Freedom Charger (Dailey) $7.10 $4.00 $3.20
Sinful Pat (Demorest) 5.70 3.40
Making The Mark (Johnson) 3.60
Exactor paid: $49.50
Also ran: Dandy Honor Two, Lucky Gary, Moray Castle, Tow The Line.
Time 1:19 2-5.

NINTH RACE — $4,700, claiming, four-year-olds and up, six and one-half furlongs.
Acrocyanosis (Demorest) $5.80 $3.30 $2.80
Pesty Kid (Chabara) 4.20 3.20
That's The Key (Fontaine) 4.50
Time: 1:19 3-5.
Also ran: Saucy Verdict, Fighting Policy, Titans Lodge, Sun 'n' Shadow, Third Blue, Charlescrest.

TENTH RACE—$2,000, claiming, four-year-olds and up, six and one-half furlongs.
Tearing Down (Johnson) $6.00 $3.60 $2.70
Jos Kelsey (Smith) 4.30 2.60
Oh Really (Chabara) 2.70
Time: 1:19 2-5.
Quinella paid $16.20.
Also ran: Wyn Spree, Colonel Reich, Solar Drive, Jack 'n' Ginger, Scotch Or Water.
Attendance: 8267.
Mutuel handle: $737,895.

Sport Today

BADMINTON

11:00 a.m. — Start of the Canadian Forces Men's National Badminton finals, Naden Gym.

SHAMROCK LACROSSE
EVERY WEDNESDAY (EXCEPT MAY 18th) MAY 4th to JULY 27th
BE A SEASON TICKET HOLDER AND SAVE!
(IF PURCHASED BEFORE MAY 2nd)
Adults $30 ..... Save $6.00
Youth, O.A.Ps $20 ..... Save $4.00
Children $10 ..... Save $2.00
Be Part of the Action this Year
as the Shamrocks enter their 27th W.L.A. season on May 4th against Vancouver Burrards. Season tickets are now on sale at the Memorial Arena box office.
See Lacrosse at its Best!
4-22

Head for the Action!
at EXHIBITION PARK
Come see the Thoroughbreds run 10 times a day, while you enjoy dinner in the Clubhouse or a hot dog in the Grandstand. Parade to the Post 6 PM Monday, Wednesday and Friday, Saturdays and Holidays 1 PM. Rain or shine. For reservations phone 254-1631.
For Bus Information Phone Vancouver Island Coach Lines, 385-4411.

THE TRACK
Exhibition Park
B.C. JOCKEY CLUB

Job stability questions irk Indians' manager

Frank Robinson

CLEVELAND (AP) — Reports Frank Robinson's job as manager of Cleveland Indians already is in jeopardy continue to circulate, but no one close to the American League baseball team is about to add fuel to the fire.

The Indians, last in the AL's East Division with a 4-9 record and riding a six-game losing string, have shown little batting punch and played spottily in the field during the first weeks of the season.

Robinson, in his third year as field manager of the club and his first as a retired player, jokes about "being around next month," but he is irked by the questions about his job stability.

"Hey, I knew when I became a manager that it (being fired) could happen any time," Robinson said. "I'm not going to spend my time worrying about it. If it happens, I go home. I've got a contract until the end of the year."

Ironically, Robinson, the first black man to hold a major-league manager's position, is enjoying his job more this season than ever before.

"I don't have as many distractions and I feel I've learned a lot about managing and about myself in the last two years," he said during spring training this year. "I'm really looking forward to this season."

Robinson, one of baseball's great hitters and leaders during his 21-year major league career, appeared stunned Monday when Indians' designated hitter Rico Carty subjected the manager to public criticism.

While accepting an award as the Indians' Man of the Year for 1976 at a public luncheon, Carty said Robinson "must show more leadership" and criticized the manager for publicly showing displeasure with Cleveland's hitting so far this season.

"Any player is entitled to say anything he wants to say about anything," was Robinson's only comment. But his expression showed his embarrassment and anger.

Third-baseman Buddy Bell said, "I don't really believe Rico intended to put Frank down. I think Rico meant well and it just didn't come out right. When you get right down to it, it's not all that big anyway."

General manager Phil Seghi, who is fielding more and more questions about Robinson's status as the team slides, said: "All I'm concerned about is getting the Indians playing the kind of baseball we are capable of playing. We have been playing far below our capability.

Robinson, who says he's not about to throw in the towel in April, shrugs off the talk about his job status.

"If there is anything going on, if the people in the front office have anything in mind, if they're talking about getting rid of me, they're keeping it to themselves."

Mariner attendance exceeds projection

SEATTLE (AP) — Major league baseball is doing just fine, thanks, in Seattle.

The Mariners are making believers out of skeptics who doubted that anybody would show up to watch the American League expansion team take its lumps under the concrete canopy of the Kingdome this season.

Baseball isn't baseball, the skeptics claimed, unless it's played outside.

Not true, counters Dick Vertlieb, the Mariners executive director, who has more than a quarter of a million tickets stubs to prove it.

"We feel very, very fortunate," Vertlieb said this week. "To draw 251,000 for the month of April is sensational."

The crowd of 21,734 for Sunday's doubleheader with Kansas City Royals pushed the Mariners home attendance for 15 dates to 251,614, an average of 16,777. The total includes an April 6 season-opening crowd of 57,762 — the biggest home-opening gathering in the majors this season.

Attendance projections drawn up a year ago indicated the Mariners would draw 248,000 at home in April.

The projection for the 1977 home season — 81 games in 76 dates — is 1.2 million paid spectators. New York Yankees, Kansas City, Boston Red Sox and Detroit Tigers were the only American League clubs to top that figure in 1976.

By comparison, the ill-fated Seattle Pilots drew 670,000 fans in 1969 playing in Sick's Stadium, a minor-league park.

The 1.2 million fans also represent a break-even point for the Mariners this season.

There are plenty of sports enthusiasts in the Puget Sound area, Vertlieb is convinced, who will give up a day of sailing, hiking, hunting or golf to attend Mariner baseball games. However, season ticket sales of under 4,000 were disappointing, he said.

Vertlieb said it remains to be seen what schedule will afford the best results for indoor baseball.

"We don't know what kind of dates are best because we weren't around last year," she said. "We have a mixed bag.

"We're trying some Saturday nights, some day games, everything to a twi-night doubleheader. We'll have to see what is most appealing and adjust our schedule in years to come."

Homer haven studied

SEATTLE (AP) — Because it's a home run haven, the Seattle Kingdome's right field fence may have to be raised, say officials of the Mariners baseball team.

Putting some height on the fence "would take away some of the cheap home runs," says Lou Gorman, basball director for the American League expansion club.

"Of course, there's nothing that can be done in left field. The seats there are permanent."

A total of 27 homers have been hit in 15 Kingdome games. Most of the four-baggers have been hit into the left field bleachers or against the concrete facade of the first level in right field.

The right field fence, 315 feet from home plate, is 11 feet, 6 inches high. But there is room to almost double that height for the length of the right-field wall without obstructing the view from any seat.

Mariners managing partner Danny Kay, "It's really a bandbox, isn't it?"

Seattle manager Darrell Johnson thinks the smaller park will be of more help to the Mariners than to visiting clubs.

"Our most difficult thing as an expansion club is scoring runs," he said. "Playing in a smaller ball park has to help us and won't help the other clubs that much."

Gorman said the team can change the dimensions of its park if it is approved by the league president.

League starts Tuesday

Davidson Cement and Central Station make their debut when the Macdonalds Men's Softball League opens its schedule Tuesday at Macdonald Park.

The two new teams fill the gap for JBAA, last year's league and playoff champions, and William Head who dropped out after last season.

Teams back for this year are Victoria Athletic Association, Cliff MacKay Ltd., Mayfair Insurance and Trafalgar Legion.

Each team plays a 20 game schedule with the top four teams making the playoffs.

Games will be played Tuesday and Thursday starting at 6:45 p.m. with all teams seeing action.

The season openers pit Cliff MacKay Ltd. against Davidson Cement; Victoria Athletics Association against Central Station; and Mayfair Insurance against Trafalgar Legion.

JEUNE BROS.
510 JOHNSON STREET 384-4322

Put a Pack on your back . . .

CAMPKING DELUXE PACK 38.95
Features padded hip belt, pin and ring assembly, turnbuckle assembly, nylon zippered pouches, waterproof nylon, (colors—orange and black)

JANSPORT The Cadillac of the backpacking industry
COMPLETE LINE OF RUCSACS FROM $17.49 TO $39.49

ROVER I 39.00
2-lb. 8-oz. 1936 cu. in. (childs)

FRAMESACK II 81.95
3-lb. 8-oz. 3019 cu. in. (adult medium size pack)

SCOUT II 67.95
3-lb. 2 oz. (childs) 2260 cu. in.

CASCADE II 78.95
4 lbs. (adults) 2866 cu. in. padded hip belt and backband

D2 172.95
6 lbs. 2 oz. 5303 cu. in. (adults deluxe)

CAMP TRAILS

SKYLINE 99.95
2 zippered compartments, piggyback style, padded hip belt, 4 nylon zippered side pockets, pin and ring assembly

ASTRAL BACK PACK 104.50
4 side pockets (2 on each side) heavy urethane coated nylon, 2 compartment pack, map pouch and padded hip belt.

THIS SUMMER DON'T FORGET RENTALS ARE AVAILABLE
PACKS, STOVES — Coleman, LANTERNS — Coleman, TENTS — PIONEER 9x9 and 9x12, also Backpackers 3-MAN TENT.

Do You Feel Sorry For Your Sole,
THEN PUT VASQUE ON YOUR FEET
and find the experience most rewarding.

SEQUOIA 55.00
Lightweight men's and ladies' split leather

CASCADE 65.00
Medium weight men's and ladies' full-grain leather

LIBERTY 79.95
Heavyweight men's littleway welt

Assorted Old Style Leather Hyking Boots by Vasque 30% off.

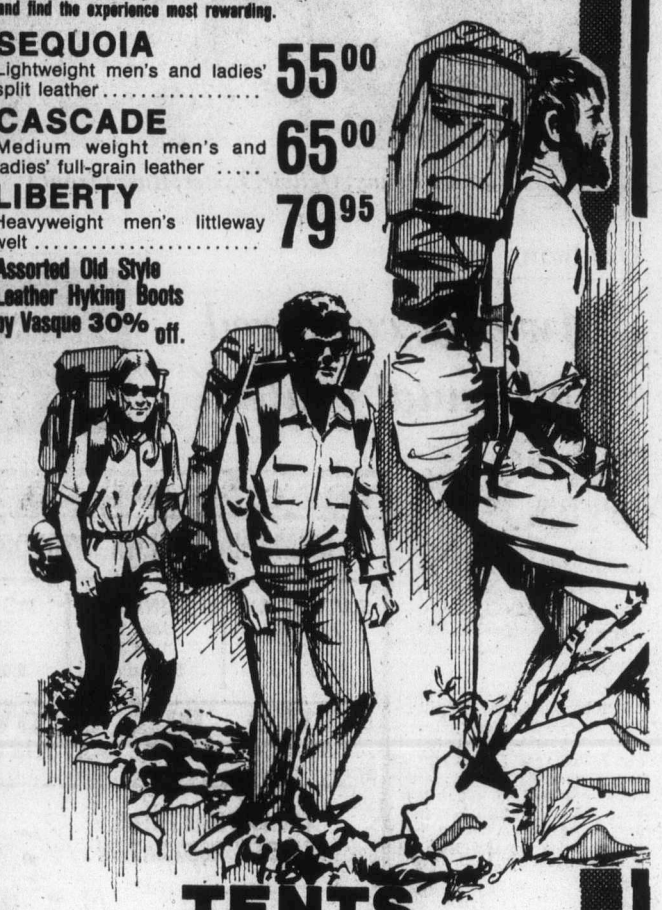

TENTS

2-MAN 5x7 NYLON
Zippered screen door with night flap, includes poles, stakes and guy ropes, window, lightweight 3-piece aluminum poles. REG. 34.95.
SALE SPECIAL ONLY 28.95

3 MAN 7x7 NYLON
Same features as 2-Man but has 18" sidewalls. REG. 49.95.
SALE SPECIAL ONLY 39.95

FAMILY TENTS . . .

9x9 PALMETTO CANVAS 79.95
Sleeps 4

9x12 RIDGELINE HOLIDAY 139.99
All canvas waterproof reinforced floor, 2 side windows, outside frame

* See our complete line of high quality backpacking and Sierra tents. ONLY 39.95

RIDGELINE 9x12x7x5 179.99
Deluxe outside frame with canopy, reinforced waterproof floor, 2 side windows plus front window

SEE OUR DISPLAY OF TENTS IN UPSTAIRS TENT VILLAGE AND BACK OF STORE DISPLAY

ACCESSORIES

AIR MATTRESSES 9.95
1 Beam Construction 4 Tubes with Pillow 70 Denier Nylon REG. 13.50, SALE

3-LB. FORTREL SLEEPING BAG 23.95
Made in Vancouver by Jones. Machine washable (will not mat). REG. 29.95, SALE

3-LB. DACRON II 44.95
Rip stop nylon, Barrel Shape, nylon zipper, 36"x80", complete with stuff bag. REG. 49.95. SALE

PADDLES 7.85
PUMP 2.25
RAFT 69.95
80.05

2-MAN RUBBER BOAT SALE 59.95
Folding oar locks, brass valves, complete with folding oars, pump. Rubberized canvas weight 25 lbs. deflated.

We also carry — HAMMOCKS, BABY CARRIERS, AXES, ENSOLITE, WATER CARRIERS, FUELS, RAIN CLOTHING, KNIVES, FREEZE DRIED FOOD, AND LIFEJACKETS.

BEFORE YOU GO OUTDOORS GO INDOORS TO
JEUNE BROS.
510 JOHNSON OPEN FRIDAYS 9-9 385-7751
master charge CHARGEX
4-27

PEETZ
TACKLE & SKIS

TENNIS TIME!

HEAD TENNIS RACQUET

HEAD ARTHUR ASHE COMP. II BORON (Unstrung) 89.00
HEAD ARTHUR ASHE COMPETITION (Unstrung) 74.00
HEAD MASTER (Unstrung) 50.00
HEAD PRO (Unstrung) 66.00
HEAD STANDARD (Strung with Nylon) 58.00

YAMAHA
YCR 130/YCR 132 YCR 134 129.95
YCR 128 109.95
YCR 126 99.95
YCR 124 89.95
Graphite Reinforced 79.95
YAMAHA FIBERGLASS 55.00

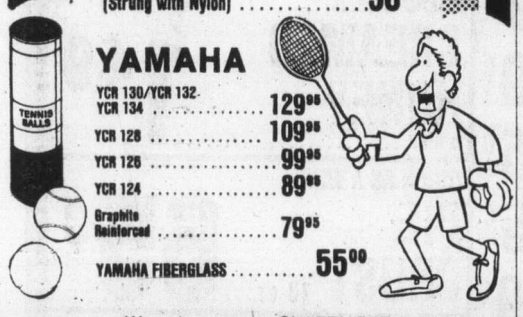

We also carry SLAZENGER, WILSON and GARCIA in assorted models as well as the Dunlop Maxply.
For accessories PEETZ represents the finest in ladies' dresses, shorts and footwear from adidas. For the men we handle Adidas Shoes, Shorts, and all related accessories.

SPECIAL ON TENNIS BALLS

TRETORN (Blue Point) 6 to a box, Reg. 8.50. SALE 6.99
3 TO A BOX 3.89

SLAZENGER and WILSON 3 Per Tin, Reg. 4.25 and 4.95. SPECIAL 3.00

TENNIS SHIRTS
LACOSTE (alligator) 16.00 to 22.00

PEETZ
TACKLE and SKIS
574 JOHNSON 383-3652
4-27
master charge CHARGEX

JACK FRASER
offers Rugby shirts at a price that's simply too good to miss!

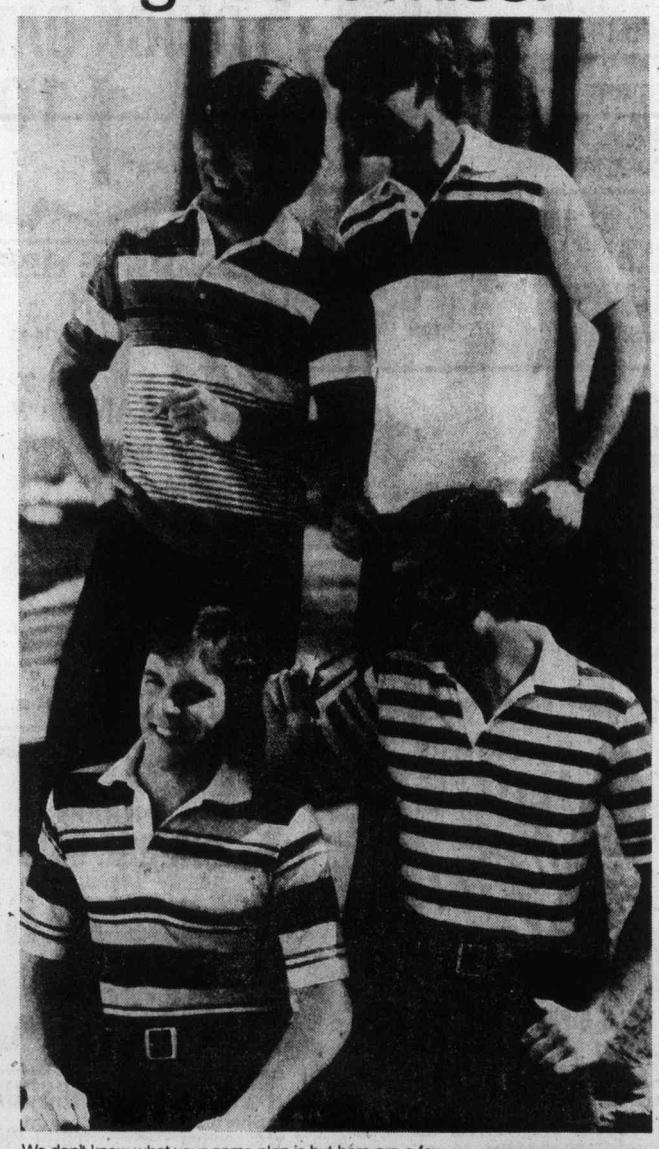

We don't know what your game plan is but here are a few winning combinations to help you find the action. They're bar striped short sleeve shirts with 3-button fashion knit collars in cool easy-care cotton polyester jersey knit. Sport loving rugby tops worn in or out with jeans, casual slacks and shorts. In broad stripes, narrow stripes, varied stripes. In two colours, tri-colours and multi-colours, sized S-M-L-XL. It's an introductory offer, good till Saturday. On Monday, May 2 remaining stock will sell for $12.00 each. Don't say we didn't warn you.

VERY SPECIAL 8.88

JACK FRASER
Hillside Shopping Centre 595-4455
CHARGEX MASTERCHARGE ACCEPTED
4-27

—John Langton photos

The Stronger: Eileen Pope, Pat Wheatley, Joy McKay

Winners Penny, Ogilvie, Lyster, Russ (front)

Qualicum Beach

Awards captured in annual contest

QUALICUM BEACH — It was awards night recently at the Qualicum Beach elementary school, for the Anne Horsfield memorial writers' contest. Anne Horsfield, who died about 18 months ago, was founder of the local writers' group. Members decided to organize an annual contest in her memory.

Members of the Profile Theatre players read several of the entries in the contest. Pat Bolton read Sylvia Russ' The Thunderbird. This short story recounted an Indian legend and was judged best in the junior fiction category. Bolton also read Eswyn Lyster's Poem. This brief but expressive piece placed first in the senior poetry section.

Jean Christianson read Tiah Penny's Both Sides. This poem was the best of the Junior poetry. She also read Mouse by Julie Ogilvie, which topped the senior fiction entries.

The evening's program was opened by the Echo Players who performed The Stronger. They entered this play in the recent North Vancouver Island Drama Festival. Mrs. Eileen Pope, the lead actress, got an honorable mention and Mrs. Emmie Baker won the R. A. Butler trophy for the best novice director in the festival.

ego interiors
SAVE ON SALE
2-23

THE CIRCUS IS COMING!
MEMORIAL ARENA, VICTORIA
SATURDAY April 30 2:00 & 8:00 p.m. | SUNDAY May 1 1:30 & 5:00 p.m. | MONDAY May 2 4:30 & 8:00 p.m.
TWO BIG SHOWS
EACH DAY — TICKETS AT THE GATE
DOORS OPEN ONE HOUR BEFORE SHOWTIMES
THE VICTORIA POLICE ATHLETIC ASSOCIATION
PRESENTS THE
CANADIAN INTERNATIONAL CIRCUS
AERIALISTS
CLOWNS
WILD ANIMALS | DOGS
ACROBATS
ELEPHANTS
ALL NEW EDITION
CIRCUS
FREE TICKET
Admit One Child under 12
Should be accompanied by an adult
MEMORIAL ARENA, VICTORIA
Saturday, Sunday and Monday
April 30, May 1 and 2

VICTORIA OPERATIC SOCIETY
presents
COLE PORTER'S
KISS ME KATE
McPHERSON PLAYHOUSE
Fri., April 29—Sat., May 7
Matinee Sunday, May 1
No Show
Monday, May 2
(Senior Citizen and Student Rates Available)
Tickets $4. $5. and $6.
at
McPherson Box Office
and Hillside Mall

CAPITAL FOODS
SUPER
50 WEST BURNSIDE Open Daily 9 to 9
ANNOUNCING
OUR NEW STORE IN SIDNEY
NOW OPEN!
9819 Fifth Street Sidney
SIDNEY STORE HOURS
OPEN:
Mon., Tues., Wed.
Sat. 9 to 6
Thurs., Fri.
9 to 9
Sun., 12 to 6
Prices Effective April 28, 29, 30
WE RESERVE THE RIGHT TO LIMIT QUANTITIES

No. 1 READY TO EAT HAM WHOLE OR SHANK PORTION lb. 89¢ BUTT, lb. 94¢
GAINERS 1-lb. TRAY PURE PORK SAUSAGES 99¢
BURNS PRIDE OF CANADA BONELESS DINNER HAM lb. 1.89
SCHNEIDERS COUNTRY MAPLE SLICED COOKED HAM 6 oz. 99¢
SCOTT TOWELS 2-ROLL PACK 89¢
CUT-RITE WAX PAPER 100' REFILL 49¢
EARL CALIFORNIA BLACK OLIVES Med. Pitted 2 14 oz. 89¢
ST. LAWRENCE CORN OIL 35-oz. 1.29
GREEN GIANT FROZEN NIBLET CORN 2 lbs. 1.09
SUNRYPE JUICES APPLE ORANGE GRAPEFRUIT 10-oz. 5/$1
LITTLE DIPPER ANGEL FOOD CAKE MIX 12½-oz. 65¢
CANADA No. 1 SNOBOY STRAWBERRIES 2 Baskets 89¢
CANADA No. 1 SNOBOY LETTUCE LARGE HEAD 2 for 49¢

CANADA GRADE A GRAIN FED BEEF ROUND STEAK FULL CUT—BONE IN 1.39 lb.
BARON OF BEEF 1.59 lb.
QUAKER QUICK OATS 5 lbs. 1.19
DELMONTE SPECIAL
CUT GREEN BEANS 3 14-oz. 89¢
CUT WAX BEANS 3 14-oz. 89¢
SEASONED FRENCH STYLE BEANS 3 14-oz. 89¢
CREAM STYLE CORN 2 14-oz. 75¢
WHOLE KERNEL CORN 2 12-oz. 75¢
PEAS AND CARROTS 3 14-oz. 89¢
KRAFT CHEESE SLICES 2 lb. REG. 2.69
PEEK FREAN BISCUITS Shortcake, Digestive, Arrowroot, Ginger Crisp, Rich Tea, Fruit Creme, Garden Creme, P.F. Assortment YOUR CHOICE 7-oz. 2/89¢
CANADA FANCY, RED SPARTAN, GOLDEN DELICIOUS APPLES 5 LBS. 1.00

BARBECUE WIENERS lb. 69¢
CORNISH GAME HENS UTILITY GRADE 16-20 oz. ea. 1.25
SCHNEIDERS 1-LB. VAC PACK WIENERS REG. OR BEEF 79¢
SCHNEIDERS 1-LB. VAC PACK SLICED BOLOGNA 89¢
SCOTTIES FACIAL TISSUES 200s BOX 55¢
SCOTT FAMILY NAPKINS 60s PKT. 35¢
HUSKY DOG FOOD 25-oz. King Size 3/89¢
McCOLLS CREAMED HONEY 2 lbs. 1.49
QUICK AS A WINK PIE CRUST 18-oz. 65¢
QUICK AS A WINK CAKE MIX 4 8-oz. $1
CATELLI LONG SPAGHETTI AND CUT MACARONI 2 lbs. 69¢
MELOGRAIN, 2 lbs. PANCAKE AND WAFFLE MIX or TEA BISCUIT MIX 69¢

'Closet politicians'

Planners criticized for value judgments

By NANCY BROWN
Colonist Reporter

Most planners are frustrated politicians who want to make decisions but are not willing to go through the electoral process to win the right to make those decisions, according to Capital Region Board chairman James Campbell.

"It's time the planners were told they have no damn business in the value judgment field," Campbell told the local planning and zoning committee Wednesday — as fellow directors nodded in sympathy.

Campbell's outburst came as directors discussed the upcoming schedule of work for the planning department. Directors have been pressuring the planners to get on with the Mayne Island plan, the Metchosin community plan and the subdivision bylaws for View Royal.

View Royal director Pat Massy noted that the View Royal bylaws have apparently been bumped off the program to make room for Metchosin and Mayne Island plans.

"Mr. Hammer (regional planner Peter Hammer) told me the subdivision bylaw would be ready in May," she said.

"At this rate it will be May, 1978, before it's ready."

"If your experience is like that of the Gulf Islands it will be May, 1988," retorted Campbell.

In fact, he said, professional planners had proved to be more of an impediment than an expeditor for planning.

The Galiano plan, he said, was done entirely by the community, and the same applied to Salt Spring Island.

The South Pender Island plan was developed by the community and simply translated into "plannerese prose to it's detriment."

On Saturna Island, he said, the community had a good idea, but had to fight the planners for a year before they could get their way.

Pender Island residents had to fight for two years to get their way.

"The difficulty, as far as I am concerned, is that most planners are frustrated politicians who want to make decisions, but aren't willing to go through the electoral process.

"And so they go along and through their system make value judgments," said Campbell.

"The only people entitled to make value judgments are politicians, and they should be expected to make them, and to be fired by the electorate when they are wrong.

"But we are in a position where the planners are making the value judgments and then fighting the communities, and this is what takes so long in getting a plan to the table."

As the meeting adjourned, planner Jim Masterton was heard assuring all and sundry that he has no wish to be a politician.

Canada will press U.S. on reductions in tariffs

OTTAWA (UPI) — Americans are not the great free traders they are reputed to be and Canada intends to press them for tariff reductions on 35 commodities, Agriculture Minister Eugene Whelan said Wednesday.

The subject arose when Conservative Frank Hamilton complained in the Commons that "there is a 50 cent per bushel duty on Canadian flax exported to the United States but there is no Canadian duty on flax being imported into Canada."

He asked Whelan to petition for removal of the duty and the agriculture minister replied, "we have already made representations. We will have a full day's discussion when the United States Secretary of Agriculture comes to Canada on May 18.

"We will not only be talking about flax, but rapeseed, soybean and 32 other products which I believe we will be discussing with the Americans.

Warning: Sorter can shred

TORONTO (CP) — Letter-sorting machinery at Toronto postal plants is shredding hundreds of letters daily, according to a post office spokesman.

However, Ed Roworth, district public relations manager, said only a tiny percentage of the five million letters and parcels handled daily was damaged by the equipment, brought into use in January.

He said Bell Canada has changed the type of envelope used in its billings because the machines were rejecting the old-style open-window envelopes. A Bell spokesman said the change was not costly.

Lions Gate plunge kills girl

VANCOUVER (CP) — A 16-year-old girl from suburban Richmond died in hospital Tuesday after she jumped from the Lions Gate Bridge.

Police said Janis Hauser was picked up by a police patrol boat after she jumped 200 feet from the span into Burrard Inlet.

A passer-by alerted a bridge patrol officer when he saw the girl leaning against a bridge railing. She jumped before the officer could reach her.

Fifteen persons have died in plunges from the bridge since 1969.

Ottawa plans invasion in forest management

OTTAWA (CP) — The federal government wants to expand its role in forest management but doesn't want to encroach on provincial jurisdiction, Environment Minister Romeo LeBlanc said Tuesday.

LeBlanc said one of the first steps would be establishment of a federal inter-departmental committee on forestry "to provide consistent policy analysis and advice on a national basis."

At the same time, the Canadian Forestry Service would continue working on a national forest policy, LeBlanc told the Commons environment committee.

The annual meeting of the Canadian council of resource and environment ministers in Saskatoon in June will discuss the possibility of formulating a policy. It has been under discussion by federal and provincial officials for more than a year.

LeBlanc said he wanted the environment department and the forestry service "to play a useful role but we don't want to dominate the matter" which is largely under provincial jurisdiction.

He said it was not enough to look at the forests of Canada as 10 separate units. "There is an interconnection."

It was also time to take notice of "the danger signals about the state of the country's forests."

Forests cover 84 per cent of the Canadian land mass and play an integral role in the country's economy. But there has been mismanagement of the resource and "the results are showing in unstocked forest land, low yields of second generation forests, small trees, increasingly low wood quality," said LeBlanc.

Sands
Seven Funeral Chapels Serving Vancouver Island
Dedicated To Service . . .
your seven community chapels, independently family owned and controlled. Sands, since 1912.
VICTORIA, 388-5155
SIDNEY, 656-2932
COLWOOD, 478-3821
DUNCAN, 746-5212
NANAIMO, 753-2032
LADYSMITH, 245-2331
INTERNATIONAL FLIGHT CARE
A DIVISION OF SANDS
MEMBER BY INVITATION
NSM NATIONAL SELECTED MORTICIANS
SINCE 1906
Removal and Service Arrangement Covering Vancouver Island
A DIVISION OF SANDS
Specializing in forwarding to or from anywhere
WORLD-WIDE FUNERAL INFORMATION SERVICE
Call Collect, or Cable "Mortuary Victoria"
A DIVISION OF SANDS

BARGAIN WEEK
FRYING CHICKEN
Cut up in a bag
69¢ lb.
GROUND BEEF
IN 30 LB. LOTS WRAPPED IN SMALL PKGS.
49¢ lb. TOTAL 14.70
FRESH 57¢ lb.
BIG BEAUTIFUL BARONS OF BEEF
1.39 lb.
TENDER, JUICY DELICIOUS
BEEF SIDES
TOP QUALITY ALBERTA GRAIN FED lb. 83¢
BEEF HINDS
TOP QUALITY ALBERTA GRAIN FED 1.09 lb.
BEEF LIVER
(SLICED)
49¢ lb.
CHUCK STEAKS
(Full Cut) 67¢ lb.
TOP QUALITY—ALBERTA-GRAIN FED
BEEF SIDES
ALBERTA RANGE FED lb. 69¢
BEEF HINDS
ALBERTA RANGE FED lb. 99¢
VICTORIA MEAT MARKET
625 JOHNSON
386-8491
LANGFORD MEAT MARKET
732 GOLDSTREAM
478-9567
30 lb. STEAK PAK
A COMBINATION OF SIRLOINS, T-BONES and PORTERHOUSES PERFECT FOR THE BARBECUE
1.49 lb.
TOP QUALITY ALBERTA-GRAIN FED
PORK SIDES
AVERAGE 60-70 LBS. FROM ALBERTA
89¢ lb.
WHILE THEY LAST!!
SPARERIBS
LEAN AND MEATY
89¢ lb.
LEAN, TENDER AND DELICIOUS RUMP ROASTS and PRIME RIB ROASTS
1.29 lb.
ALBERTA GRAIN FED
RACK-O'-BEEF
(AVERAGE 100 lbs.)
CONTAINS:
• PRIME RIB ROASTS
• CROSS RIB ROASTS
• SHORT RIB ROASTS
• ROUND BONE ROAST
• CHUCK STEAKS
• CHUCK ROASTS
• SHORT RIBS
• STEWING BEEF
• GROUND SHOULDER
• NORMAL CUTTING WASTE
69¢ lb.
TOP QUALITY — GRAIN FED
BULK STYLE WIENERS
59¢ lb.
BY THE PIECE
BOLOGNA
59¢ lb.
4-27
• PRICES INCLUDE CUTTING, WRAPPING AND FREEZING
• PRICES EFFECTIVE WHILE PRESENT STOCKS LAST.
• WE RESERVE THE RIGHT TO LIMIT QUANTITIES
• 30 DAY GUARANTEE ON ALL GRAIN FED FREEZER MEATS
CONGRATULATIONS TO:
J. Kelley, 312-1138 Yates St.
W. A. Lishman, 675 Fairway Ave.
WINNERS OF $20. GIFT CERTIFICATES

Power-sharing battle

Inuit urge Allmand to rehire officials

OTTAWA (CP) — Northern Development Minister Warren Allmand has been asked to order rehiring of six Northwest Territories government officials who have resigned in a controversy over local government.

The request was made in a telegram sent Wednesday by Michael Amarook, president of Inuit Tapirisat, the national Eskimo brotherhood.

Amarook also asked Allmand to make a "clear and unequivocal statement of policy on the right of Inuit to develop a meaningful role in running our own affairs."

The six territorial employees have resigned because they say they cannot accept the territorial government's stand on aboriginal rights. They maintain native people should have the same rights as Canada's two founding people's in deciding how they want to be governed.

The controversy began last month when N.W.T. commissioner Stuart Hodgson postponed a local government training workshop scheduled for Baker Lake. Hodgson said he postponed the workshop while he reviewed a complaint that "radical" material was to be used at the sessions.

An uproar followed and charges were made that Hodgson was trying to stifle native efforts to achieve self-determination.

Both Indians and Inuit in the N.W.T. have submitted land claims proposals that call for establishment of native territories. The Indian proposal says whites in the territory would have limited only political rights.

Hodgson said all residents must have equal rights.

The six who resigned, employed in the research and development division, said they could not accept the letter.

Tuesday, Dave Molstad, division chief, said he and his five colleagues are not advocating racial separatism. The possibility of natives wanting to separate from the rest of society would be lessened if they were allowed to participate fully in government development.

Amarook said the bureaucrats have successfully dismantled Molstad's division and there is no one left to help the Inuit gain knowledge of government development.

No inquiry expected in land deals

PRINCE GEORGE (CP) — RCMP Superintendent Scotty Gardner, in charge of criminal investigation for the province, said Wednesday that investigation into alleged illegal land deals here had found no need for a full-scale inquiry.

Gardner said in a telephone interview from Victoria that RCMP first received a complaint of municipal wrongdoing here in November.

He said a preliminary investigation made by a commercial crime unit from Kamloops concluded that there was no need for a full-scale investigation.

Gardner said the RCMP report on charges of municipal wrongdoing here was submittd to Prince George regional crown prosecutor A. S. K. Cook, who supported the police findings.

The RCMP report was submitted to Deputy Attorney-General David Vickers on Friday but Gardner said he did not think Vickers has had a chance yet to study the matter.

Vickers also is awaiting a final report from Cook.

Gardner said in his opinion the investigation was finished unless something else came through local RCMP input or from Cook.

He said an anonymous 10-page letter received by the attorney-general's office last week offering evidence to illegal land deals here would be treated cautiously.

IF YOUR CAR REALLY MATTERS TO YOU
TRY SKYLARK AND VENTURA

1977 PONTIAC VENTURA
Stock No. VE3437. The mileage maker! Popular 2 door hatchback model with economical 231 cu. in. V-6 engine, automatic, power steering, power brakes, rear defroster, body side mouldings, radio, etc. etc.
$4932 *OR PER MONTH 135.67
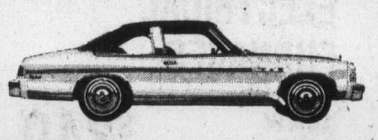
1977 BUICK SKYLARK
Stock No. SL 2348. You're looking good behind the wheel of this well appointed 2 door coupe. Economical 305 cu. in. V-8 engine, automatic, remote control mirror, two tone paint, deluxe wheel discs, power steering, power brakes, rear defroster, etc.
$5481 *OR PER MONTH $150.77
* GMAC FINANCING ON APPROVED CREDIT WITH 7% PROVINCIAL SALES TAX AS DOWN PAYMENT. 48 MONTHS AT INTEREST RATE OF 13.51%.
THEN YOU REALLY MATTER TO US

EMPRESS
PONTIAC • BUICK • GMC
2867 DOUGLAS AT TOPAZ 382-7121
(Dealer Licence Number 01227A)
4-27

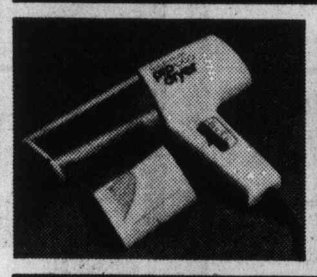

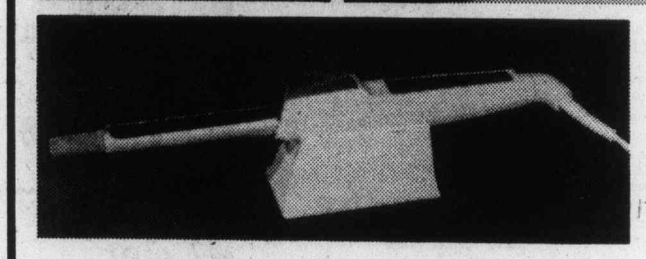
Special Values for a Special person at Woodwards
Sunbeam Mist-Stick Curler-/Styler features fast heat plus mist, controlled heat, "one hand" styling, mist button, ready signal light, safety cool tip and removable water reservoir. 60 watts.
SALE PRICE 15.99
Sunbeam Lighted Mirror 4 setting simulate any lighting condition. Filters eliminate glare and shadows. Regular and magnified mirror images. Protective doors.
SALE PRICE 31.88
Lady Schick Capri Consolette Hairdryer with 4 temperature settings, large size bonnet and adjustable height. One-step foldaway hatbox design. 750 watts of drying power.
35.95
Schick Pro 1000 Dryer is lightweight, slim and powerful. Balanced for effortless drying. 2 speeds and 3 heats. Concentrator nozzle. 1000 watts of drying power.
29.95
Braun P1000 Blow Dryer has a lightweight, compact design. 4 combinations of heat and air flow levels. Detachable air jet nozzle. 800 watts of drying power.
32.95
Braun HLD26 Hair Styler features a lightweight, compact design, with hi/lo styling heat switch, air jet nozzle and 350 watts of drying power.
24.95
Woodward's Grooming Aids, Main Floor
Woodward's Mayfair, phone 386-3322. Store Hours: 9:30 a.m.-5:30 p.m. Monday to Saturday. Evening shopping Thursday and Friday til 9:00 p.m.
Woodward's

Engineering report:

Toilets, not houses threaten Goldstream

Any pollution of Goldstream River comes from the toilets in Goldstream Park, not from townhouses built near the park, according to an engineering report.

C. W. Bullock and Associates had been asked to do groundwater tests in the area, as the Capital Regional Board considered a controversial application to change zoning in the area.

Owner Ron Scattergood has been criticized for his townhouse development by local residents, Indian bands and environmental groups, because of fears that septic tank effluent would pollute Goldstream River.

Sixteen housing units have already been built, and Scattergood had scaled down his original proposal and wanted to add a further 21 homes.

The Bullock study concluded that drainge from the site went into Langford Lake rather than into Goldstream River, and recommended that subdivision of the properties not be delayed.

The report also recommended further sampling of Goldstream River to determine the extent of any pollution problem.

"In the event that substantial pollution already exists, we believe the sani-station in Goldstream Park may be the prime source of trouble and recommend it should be closed down," said the report.

"Development at any later date of the old Goldstream flood plain," the report continued, "should be viewed with real concern. "This plain acts as a barrier to the movement of nutrients towards the stream.

"In the same manner, further development of the camping ground should be discouraged."

Colwood's alternate director commented Wednesday to a local planning and zoning committee that he had been trying for years to convince professional engineers that the drainage from that site was toward Langford and Colwood Lakes.

However, John McIllree said he was very concerned about parts of a $200,000 drainage study for the Western Community by Ker Priestman and Associates.

"They recommend draining this entire watershed in the direction of Goldstream, which would be uphill.'

Later in the day, the regional board decided to allow Scattergood to go ahead with his development.

Oil-curb bill defeated

OLYMPIA (AP) — A bill that would have excluded all of Puget Sound as possible sites for a common oil port facility was defeated on a seven to nine vote Wednesday by the Washington house energy and utilities committee.

The proposal was an attempt to curb the powers of the state energy facility site evaluation council and the governor in locating an oil port.

Under provisions of the defeated bill, an oil port could have been located on the Olympia Peninsula west of Port Angeles.

Suspended sentence in navy drug case

A court-martial board Wednesday handed an 18-month suspended sentence to a crew member of HMCS Athabaska after he had been tried for trafficking in hashish.

Pte. James Barrett was convicted on two counts at the first of what Canadian Armed Forces officials said would be about 12 drug-related court martials being held at CFB Esquimalt.

Barrett was convicted of selling a quantity of the drug to Pte. M.D. Taylor and Pte. R. D. Kilbourn between Nov. 15 and Dec. 20, 1976. He pleaded not guilty on both counts.

Most of the men involved in the cases have been in the armed forces less than two years and are charged with possession of drugs, contravention of Canadian forces regulations and other federal acts, a base spokesman said.

The trials were ordered by Rear Admiral Andrew Collier, Pacific maritime commander, as the result of an "on-going investigation," the spokesman said.

Lt.-Col. C. R. Rippon, a former assistant judge-advocate at CFB Esquimalt, is presiding at the hearings. The prosecutor is Capt. W. J. Fenrick of CFB Halifax and Major Brian Murphy of Calgary is defence counsel.

Reporters deplore probe into mandate of CBC

OTTAWA (CP) — The executive of the Parliamentary Press Gallery has condemned a government-provoked inquiry into the Canadian Broadcasting Corp. as an interference with the rights of a free press.

In a 4-to-3 vote Wednesday, the 10-member gallery executive approved a resolution opposing the inquiry, currently being conducted by the Canadian Radio-television and Telecommunications Commission.

The inquiry, established in March, was originally requested by the government to examine an alleged separatist bias in Radio Canada, the French-language broadcasting corporation.

But the inquiry was later extended to cover all aspects of the CBC's mandate, which, by law, is to contribute to the development of national unity.

The gallery executive discussed but made no decision on another proposal to submit a brief to the CRTC inquiry.

The issue provoked sharp debate and widely divergent views among executive members. Those who opposed the decision argued that the gallery should confine its activities to internal administration of facilities, and abstain from involvement in public issues.

What about CIA taps? –FBI chief

WASHINGTON (UPI) — Warning that morale in his agency is falling, FBI director Clarence Kelley said Wednesday it is unfair to prosecute a former FBI agent for illegal surveillance when similar activities by CIA agents went unpunished.

Kelley, testifying before a Senate appropriations subcommittee, called for a review of illegal wiretapping and mail-opening charges brought against former agent John Kearney, a one-time supervisor in the New York office.

Kelley said, "I'm asking that it be reviewed in light of the CIA cases. It was done in the heat of pressure. He may have been acting under orders from superiors."

$163,600 for science

University of Victoria scientists have been awarded $163,600 by the National Research Council to assist them in conducting experiments at the TRIUMF cyclotron at the University of British Columbia.

The NRC grants will cover operating costs and equipment costs for experimental research projects in physics and chemistry.

The cyclotron accelerates sub-atomic particles to enormous speeds before sending them crashing into test objects, and its main applications are studies in the nature of matter and medical research. UVic is one of four universities which sponsor the TRIUMF facility.

UVic scientists who received grants are D. A. Bryman ($48,000), Dr. George Beer ($40,000), Dr. Michael Pearce ($37,000), Dr. Lyle Robertson ($25,000) and Dr.

Silk Tassel is proud of its age

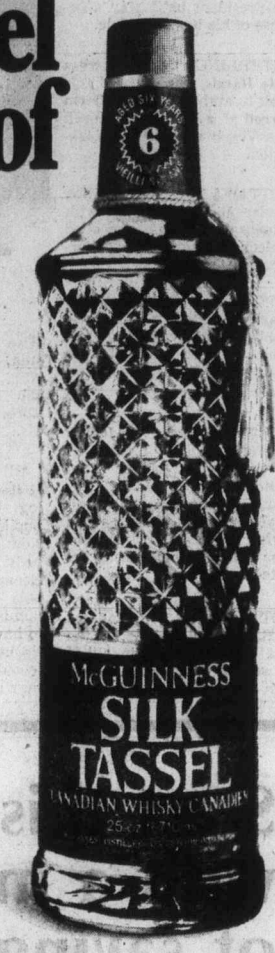

6 year old McGuinness Silk Tassel

I found it!

You can too!

VICTORIA
388-5050
VANCOUVER
430-1255

What you hear may change your life!

Come an' Get It! Woodward's Barbecue Shop Has Got It!

What will yours be? How about a brand new barbecue to let you enjoy the full flavor of outdoor cooking when friends and family get together for good times this summer. And, of course, all the necessary accessories to go along with your B.B.Q. Woodward's Barbecue Shop has everything you need to have a sizzling time . . . check these specially priced values now!

Double Hibachi
10"x17" cast iron hibachi is portable for camping cook-outs. Height adjustable cooking grids, sliding draft vents and sturdy side handles.
SALE PRICE 6.88

Party and Patio Lanterns
Mix and match colors, set of six complete with bulbs and cord.
SALE PRICE 6.88

Economy Wagon B.B.Q.
Sturdily constructed barbecue provides plenty of cooking room. With a three-position grill and enclosed hood that offers draft protection.
SALE PRICE 36.88

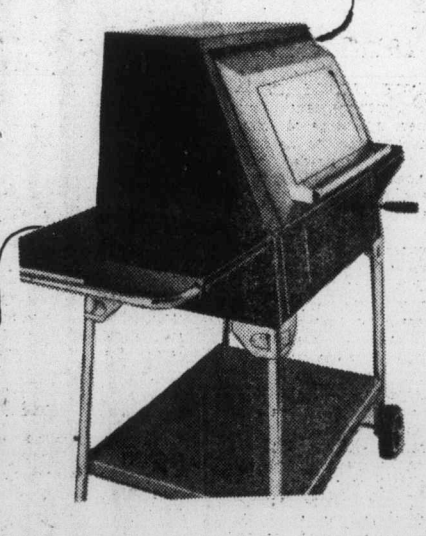

Wagon Barbecue
Deluxe style with large bottom shelf, 2 side trays. Motorized spit and adjustable fire box.
SALE PRICE 74.88

Woodward's

Woodward's Barbecue Shop (Housewares), Main Floor

Woodward's Mayfair, phone 386-3322.
Store Hours: 9:30 a.m.-5:30 p.m. Monday to Saturday.
Evening shopping Thursday and Friday 'til 9:00 p.m.

WOODWARD'S

NATIONAL BRAND PAINT SALE

Exterior "Spred Gel-Flo"
Alkyd paint for wood and primed metal. Gelled for added protection and hiding quality. Goes on thick or thin.
SALE PRICE qt. 4.39 gal. 13.99

Spred Satin Interior Latex
Provides a smooth, flat, soil resistant finish for living room and bedroom walls and ceilings. Dries in 1½ hours with no painty odour.
SALE PRICE qt. 3.79 gal. 11.99

"Spred Latex" Semi-Gloss
Ideal for kitchens, bathrooms, walls, ceiling and trim. Easy clean up.
SALE PRICE qt. 4.39 gal. 13.99

"Spred Lustre" Semi-Gloss Alkyd
This alkyd enamel is a match for "Spred Latex." It's hard-wearing scrubbable. Moisture, steam and grease resistant.
SALE PRICE qt. 4.39 gal. 13.99

"Spred-Latex"
Matching semi-gloss alkyd. Perfect for kitchens, bathrooms, walls, ceilings and trim. Hard-wearing and scrubbable.
SALE PRICE qt. 4.39 gal. 13.99

'Spred Latex Stain"
For exterior wood surfaces. Extra rich colors, enhance the rustic texture of exterior wood.
SALE PRICE qt. 3.29 Gal. 11.99

Woodward's Paints, Main Floor

Woodward's

Final
TELEPHONE
383-4111
CLASSIFIED
386-2121

The Daily Colonist.

Vancouver Island's leading newspaper since 1858

Sunny, high 16
Weather Details on Page 2

No. 113 — 119th Year | VICTORIA, BRITISH COLUMBIA, THURSDAY, APRIL 28, 1977 | 15c Daily, 30c Sunday

Quebec plunges ahead on English curbs

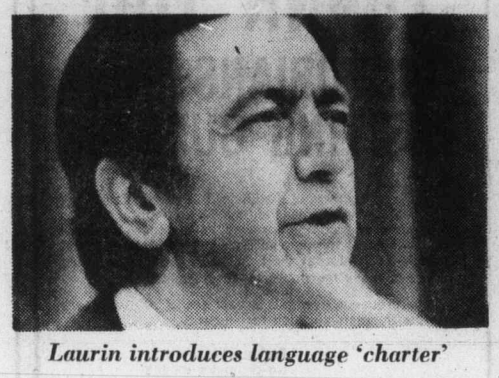

Laurin introduces language 'charter'

QUEBEC (CP) — The Parti Quebecois government introduced Wednesday its Charter of the French Language in Quebec and stuck closely to recent white paper proposals aimed at promoting French while limiting the use of English in education, business, the courts and public administration.

The bill tabled in the Quebec national assembly by Cultural Development Minister Camille Laurin reflects the government white paper on language, made public almost a month ago, which proposed an end to bilingualism in the province.

However, the bill relaxes provisions concerning the courts and proposes that lawyers representing companies and associations be permitted to plead in English if the involved parties agree.

The white paper had said that all pleading before courts by lawyers representing companies would have to be in French, limiting the use of English to individuals and their lawyers.

A provision would also exempt the French Language Charter from sections of the province's Charter of Human Rights and Freedom banning discrimination based on national origin, race and language.

In the controversial area of education, the bill says that all newcomers to Quebec, including those from other provinces and English-speaking countries, would have to send their children to French schools.

In future, only children who have at least one parent educated in English Quebec elementary schools would be able to attend English-language schools, with certain transitional exceptions.

The bill would also establish French as the official language of the provincial government and municipalities, traffic signs and professional corporations with certain exceptions.

In the workplace, all collective agreements would have to be in French, workers would have "a fundamental right to carry on their activities in French" and no employer would be able to dismiss an employee for the sole reason that he is exclusively French-speaking.

In business, all firms with 50 or more employees would have to adopt programs aimed at increasing use of French and receive "francisation certificates." If a firm fails to obtain the certificate, it stands to lose government contracts, concessions and permits.

In firms with at least 100 employees, francisation committees would have to be established with employees making up at least one-third of the committee's membership.

The bill was given routine first reading in the assembly by a vote of 72 to 21 with independent member Camil Samson abstaining. The PQ and Union Nationale members voted in favor of the

Page 2 — Bill forges

Highlights

ONLY the French version of Quebec laws, court judgments, collective agreements and arbitration rulings are official.

NO ONE can be appointed, transferred or promoted to a job in the public administration without "appropriate" knowledge of French.

ALL OFFICIAL documents of the public administration must be in French.

MUNICIPAL governments and agencies and school boards catering mostly to the English-speaking community are given until 1983 to make the switch-over to French in their official documents. In the meantime, however, they must produce French versions of such documents on demand.

ROAD SIGNS will be in French only.

PROFESSIONAL corporations must communicate in French with their members and the public.

WITH THE exception of temporary permits for outsiders, professional corporations must only issue licences to practise to persons who have "appropriate" knowledge of French.

ANY EMPLOYEE has the right to receive written communications from his employers in French.

ANY EMPLOYER who requires a job candidate to speak another language than French must prove that the job requires such knowledge.

GAMES or toys whose operation requires use of a language other than French cannot be offered to the public unless a French version is available on the market.

EVERY person has a right to demand job application forms, order forms, invoices, receipts, menus and wine lists in French.

ALL FIRMS must have a French name for use in Quebec, but they can use a name in another language outside Quebec.

ADMISSION to English-language schools will be restricted to children whose mother or father attended English elementary school in Quebec.

CHILDREN already enrolled in English schools and their younger brothers and sisters, not otherwise eligible, will be allowed to attend such schools.

NO HIGH-SCHOOL graduation certificate will be awarded unless a student has met department of education standards of written and spoken French.

THE FRENCH language board, now responsible for language research, application of language law, investigation of violations and advising the government, will be replaced by four bodies — a French language bureau, a supervisory commission, an advisory council and a commission on place names.

HQ pullouts skyrocket

OTTAWA (CP) — Federal figures indicate the movement of company head offices out of Quebec has risen dramatically since the Parti Quebecois gained power in the provincial election last November.

Corporate affairs department publications report that 91 companies have moved their head offices out of the province in the four-month period from November through February.

This was well above the 57 firms shifting their head offices in the 10 previous months from the beginning of 1976.

These figures are drawn from the department's monthly bureau of corporate affairs bulletin. The bulletin lists head office changes throughout the country. It also includes other corporate information.

Regional Expansion Minister Marcel Lessard said Tuesday the departure of head offices from Quebec "is taking place at a rate which is very alarming."

Judge comments

B.C. Pen solitary 'lever for pleas'

NEW WESTMINSTER (CP) — A provincial court judge said Wednesday B.C. Penitentiary officials might be pressuring prisoners facing court charges to alter their plea by holding them in solitary confinement.

Judge James Shaw made the comment when sentencing Gary Lake to a one-day jail term after he pleaded guilty to assaulting guard Conrad J. R. Seguin on Jan. 25.

Lake complained to the judge that since the incident he had been locked up 24 hours a day in the solitary confinement unit (SCU), with no chance of transferring to the prison's general population or another jail.

"If I elect to fight this charge, I will be locked up six months in SCU," said Lake. "I just want to plead guilty and get it over with."

Shaw said he had had seven or eight prisoners in court this week and all had been kept in SCU and all pleaded guilty.

"Prison authorities are using the lever of solitary confinement until the matter comes to court to act upon a prisoner in order to force him to deal with the matter in a way he might not otherwise do so," said the judge.

He added that most altercations between guards and prisoners should be handled internally "by way of disciplinary action."

Shaw said he was concerned that Seguin did not lay a complaint until Feb. 14.

Lake said he was "intoxicated on barbituates," at the time and was being beaten and "struck out with handcuffs to protect myself." He said he was taken to SCU where he was beaten and kicked by guards.

Lake, serving a 12-year term for trafficking in heroin, said he obtained the barbituates "through guards."

Shaw declined to comment outside the courtroom on the use of solitary by officials, saying it would be improper for him to do so.

UIC changes discriminate, NDP charges

OTTAWA (CP) — The government's proposal to vary the qualifying period for unemployment insurance benefits by regions is discriminatory because workers pay the same premiums across the country, Ed Broadbent, leader of the New Democratic Party, said Wednesday.

"So long as there is unemployment in any part of the country, they should be equally entitled to claim payments," Broadbent said in the Commons.

But Manpower Minister Bud Cullen defended the proposal to vary the qualifying period from a minimum of 10 weeks of work out of 52 in areas of high unemployment to a maximum of 14 weeks where unemployment is six per cent or less.

"There is not equality of opportunity to secure employment across the country," Cullen said.

The proposed changes in the qualifying period, announced Tuesday, will be tried "to see how it works out," Cullen said.

The government originally had proposed a standard 12-week qualifying period across the country. The current requirement is eight weeks of work out of the previous 52 to qualify for a maximum 44 weeks of benefits.

Faced with pressure from MPs representing the most economically-depressed areas, Cullen announced that the government will ease its tough new unemployment insurance bill.

The 10-week work requirement would apply in areas where unemployment exceeds nine per cent of the labor force.

Based on current regional unemployment rates, the minimum 10-week qualifying period would apply in all the Atlantic provinces, southern British Columbia and all of Quebec, with the exception of the Montreal area.

Cullen said the government feels the changes are necessary to reduce regional inequalities.

Another proposed change in the government's proposed bill would allow a longer payment of benefits in areas with the most extreme unemployment problems.

Critics of the bill say in some areas it is difficult for some workers to get even the eighth week of work now required for benefits.

Statistics Canada reported earlier this month that the unemployment rate for March, adjusted for seasonal factors, was 8.1 per cent of the work force—the highest recorded level since the government started compiling monthly statistics in 1953.

Jobs begging

OTTAWA (UPI) — Canada may have to consider hiring Caribbean and Mexican laborers for work Canadians won't accept despite the nation's record unemployment, Manpower and Immigration Minister Bud Cullen said Wednesday.

Inside

CIA 'infiltrated Australian labor' —Page 3

Pay-TV pushers answer skeptics —Page 7

Anti-pornography drive backfires —Page 19

Background	5
Bridge	40
Classified	39-50
Comics	38
Crossword	42
Editorials	4
Entertainment	19
Family	27-32
Finance	6-8
Marine Calendar	23
Names in the News	26
Provincial Court	21
Sports	12-17

Bullethole-pocked door to sniper's room

Gunman's body removed from house —CP

'We had to kill sniper'

He came out shooting, say Vancouver police

VANCOUVER (CP) — A city police spokesman said Wednesday an officer had no alternative but to shoot a sniper who persisted in volleying rifle shots at police and into the streets in the city's west-side Kitsilano area.

Kenneth Norman Reid, 29, of Montreal, died after police fired two shotgun blasts in a rooming house to end a seven-hour siege during which more than 100 residents were evacuated from houses to the safety of a nearby school.

Police said more than 50 shots were fired, beginning at 9:30 p.m. Tuesday, piercing the windshields, doors and tires of cars parked along the 2,000-block York. There were no injuries reported.

Police Superintendent Tom Herdman, who directed the operation involving tactical squad and uniformed police, said the sniper was given ample time and opportunity to give himself up.

"He was killed from a blast from a policeman's gun in response to a violent approach with a gun on our officers," said Inspector Doug Westover. "Our man saw no other alternative but to shoot."

Sergeant Dennis Simmons said Reid "just wouldn't give up" despite police attempts to negotiate a surrender.

Herdman said Reid is believed to have a history of alcohol-related offences, disturbances and assault convictions. He had been in the city for 20 months.

A second man trapped in the kitchen area of the apartment occupied by Reid was not injured. Police said Gary Harland, who shared the apartment with the sniper, was not involved in the incident and couldn't escape from the kitchen.

Police said they sealed off the area around First Avenue and Cornwall Street bounded by Maple and Arbutus. Residents were warned to stay in their homes, turn all lights off and keep away from windows.

Five canisters of tear-gas were fired into the apartment occupied by Reid, but without effect.

Residents were evacuated about 2:10 a.m. and B.C. Hydro crews cut into power lines in the area, plunging it into darkness.

Observers said the sniper appeared to be sitting on the floor in the bedroom, taking shots at police through a window. A flickering candle could be seen in the room.

Seconds after someone shouted "It looks like he's coming out" at 4:15 a.m., there were two shotgun blasts, then silence.

Herdman would not release the name of the policeman who shot Reid. He said there would be a full investigation by the homicide squad.

He added it was the first time in three years city police have been forced to kill a suspect.

Blowout scare stalls Beaufort oil drilling

● **Oilmen just missed capping well. Page 2**

OTTAWA (CP) — A blowout at an oil well in the North Sea has led to a postponement of a federal government decision on whether to allow exploration this summer in the Beaufort Sea, Northern Affairs Minister Warren Allmand said Wednesday.

A decision on applications from Dome Petroleum Ltd. of Calgary to resume drilling in the Arctic waters had been expected this week.

But Allmand said he has put off any decision until he gets a report on what happened to the Phillips Petroleum Ltd. well in the Ekofisk field of the North Sea. Oil has been spewing into the sea since Saturday.

Officials of the northern affairs department are being sent to Europe to prepare a report on the incident.

Allmand said the oil blowout makes the government decision on the Beaufort drilling program much more difficult.

The first offshore drilling in the Arctic waters began last summer and has been criticized by environmental groups as a "near disaster."

Now Allmand says the North Sea accident will be a factor the government has to consider in making up its mind whether to allow Dome to drill again this year in the Beaufort Sea, considered by the industry as a promising area for significant oil and gas discoveries.

Rents heat Soweto violence

JOHANNESBURG (AP) — Three black youths were wounded by gunfire Wednesday as thousands of demonstrating students confronted armed police in the black South African township of Soweto. A policeman was reported injured in a rock-throwing incident.

The demonstrators were protesting government-imposed rent increases that raise the cost of housing by 30 to 80 per cent in the segregated township where more than one million blacks live. Riots in Soweto in June, 1976, sparked four months of upheaval in which 370 blacks and three whites were killed and thousands were injured across the country.

A crowd of about 2,000 students demonstrated Wednesday outside one of Soweto's largest high schools.

Police fired tear gas and warning shots in the air to disperse crowds of demonstrators roaming the sprawling township 10 miles southwest of Johannesburg.

Roving groups of students set a beer hall on fire in Zola district, looted a bread delivery truck and a soft drink truck and injured a policeman in a rock-throwing incident at Jabulani.

Homeward Bound Kennard 2pm til 6pm CFAX 1070

The Daily Colonist.

Section Two Thursday, April 28, 1977 Page 11

Did You Know
1977 GRANADA IS THE LARGEST SELLING NORTH AMERICAN COMPACT CAR IN B.C.
SEE OUR BIG SELECTION
PETER POLLEN FORD
4-23

An intimate evening of music for a few friends? Not quite

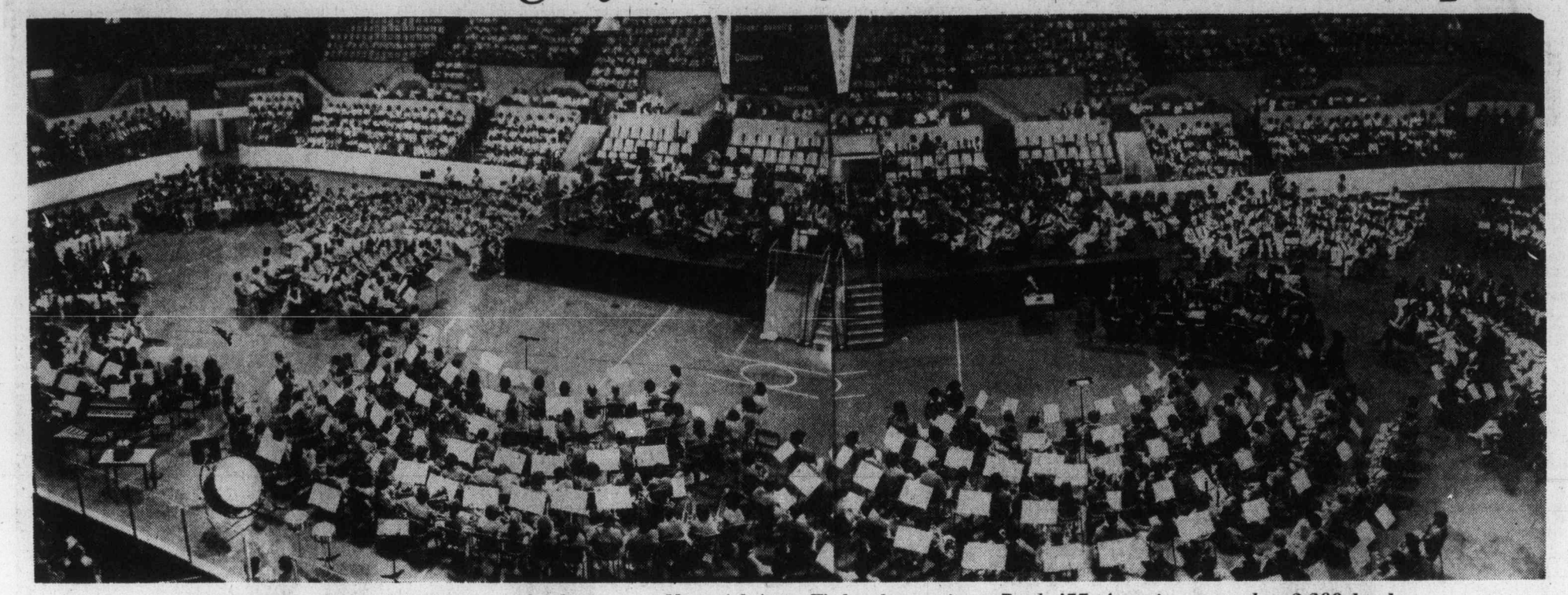

And this is just the bands! Audience took a back seat at Memorial Arena Wednesday to witness Bands '77, featuring more than 2,200 band students from the Greater Victoria school district. Photographer Ian McKain had to take two photos and put them together to get everyone in

Sooke Highway

Three-car crash claims driver

A three-car accident Wednesday morning on the Sooke highway claimed the life of a 17-year-old Victoria resident.

Brad Shaun Ruel Fraser, of 2533 Richmond, was killed when the 1967 Volkswagen which he was driving crossed a double-solid line about one-quarter mile east of the Veitch Bridge and struck another vehicle which was heading in the opposite direction.

A passenger in the car driven by Fraser, 17-year-old Kevin Michael Spicer, of 3609 Richmond, suffered a broken pelvis in the mishap, which Colwood RCMP said happened at 6:55 a.m. Spicer was admitted to Victoria General Hospital.

The driver of the vehicle hit by Fraser's car, Leendert Smit, 24, of 3-7125 Grant in Sooke, suffered minor injuries and was treated and released from CFB Naden hospital.

A 1968 Datsun pickup truck which was following the Smit car, a 1974 Dodge Charger, was also involved in the accident. However, 41-year-old Norman Raaen, of 6835 Pascoe in Sooke, was not injured.

Coroner Edmond Jorre de St. Jorre has announced that an inquest into the death will get under way at 7:30 p.m. May 9 at the Law Courts building on Burdett Avenue.

Buddy, can you spare $1.31? Maybe

Capital Region Board directors — at least most of them — would just love to donate $1.31 on behalf of every unemployed person in the region, but they just don't have the money to play with.

That's the way they reacted Wednesday to a request from the Greater Victoria Economic Development Committee for financial assistance to set up an office in Victoria this summer.

Objective of the office would be the attraction of more business and industry to the area to offset the growing unemployment problem.

The province has already agreed to provide half of the $30,000 needed to open the office for six months this year.

The committee asked the region for the rest of the money.

"All we are asking from you is $15,750 — that's $1.31 per unemployed person in this region," Victoria Ald. Frank Carson told the directors.

He cited Manpower statistics which showed 95,000 people working in the region in 1975 to '76, but only 91,000 working this year.

"The labor force has risen from 102,000 to 103,000 and we have dropped 4,000 jobs," said Carson.

"The labor force will rise to 108,600 between now and 1979," he said.

"We have a problem."

If the office is opened it will employ one "salesman" and a stenographer, with the task of seeking out suitable industries for the area, and of answering any questions from industry.

Some industries have already left the city, and the drydock, which should provide employment, is idle.

"We don't want this area to die.

"We don't want our economic problems to happen without our fighting them," said Carson.

"We must fight to preserve employment. That is something we owe our families."

It was pointed out that the regional budget has been set and there is no provision for funds which could be allocated to such an office.

Board chairman James Campbell said the money for the office should come from business and labor, not from "some little old lady living on Salt Spring Island."

Oak Bay Ald. Shirley Dowell felt any decision should be delayed until an economic study is completed by Peter Pollen sometime in September.

Central Saanich Ald. Dave Hill agreed.

Colwood director Earl Palister said that over the years he has watched the 14 sawmills in the area reduced down to one.

"We have to get off our butts and commit ourselves to do something," he said.

Saanich Ald. F. R. Severson wanted to see support for the committee, but wanted to know how money could legally be given.

"I see it as our duty to support this," put in Esquimalt Mayor Art Young.

"You talk about putting up the taxes for some dear old lady on Salt Spring. I doubt if it would put her taxes up 10 cents.

"I have children growing up looking for jobs. We are making jobs in the municipalities to try to help our unemployed.

"This is an area where we could create real jobs, not make work, and I get tired of seeing people pay lip service to this idea."

It was decided to approach Municipal Affairs Minister Hugh Curtis to try to work out a way of legally putting funds into the committee.

70 summer jobs erased

By BILL SMITH
Colonist Reporter

Seventy summer jobs for students went down the drain Wednesday when the Saanich local of the Canadian Union of Public Employees defied its executive and demanded that any student hired be paid the basic union rate.

The executive had recommended the students be hired and paid at a rate of $22.50 a day.

Local president Larry Newman said the 55 members attending the emergency meeting "stuck together" and unanimously rejected the executive recommendation.

The membership, he said, agreed that students could be hired again this year as summer playground supervisors.

The union represents 400 Saanich employees.

"No students will be hired unless they receive the basic union rate. That was the decision of the membership," Newman said.

About 30 of the jobs were being provided under the provincial government's youth employment program and the municipality had indicated a willingness to allocate $100,000 from the municipality's contingency fund to create the other jobs.

The Saanich union is the only CUPE local in Greater Victoria insisting students be paid union rates.

The union executive and Saanich municipal staff will be meeting this morning to discuss the latest development.

Council agreed to allocate the money for the job-creation program because of what Ald. Joseph Bourque termed "a very serious unemployment situation."

Ald. Sandy Noel, a long-time union member, said he was bitterly disappointed by the union's decision.

Kahl wants 25% off summer ferry rate

Both Transport Minister Jack Davis and Esquimalt Social Credit MLA Lyle Kahl made statements about ferry fare reductions Wednesday.

Davis made his comments following a 12-hour meeting of the B.C. Ferry directors Tuesday, saying that an announcement could be expected within a week to 10 days.

But he declined to hint at what the reductions might be or exactly when they would be announced.

Kahl told Victoria Chamber of Commerce's executive committee Wednesday that he had suggested a 25-per-cent reduction during the summer and even larger cuts during the off season to the corporation.

He said that from May 15 to Sept. 15, rates for cars should be $8, $3 for passengers and $1.50 for children.

Kahl
. . . seasonal formula

Between Sept. 15 and May 15, he felt the car rates should be set at $6.50, passengers $2 and children $1.

He also recommended that, during the off season, senior citizens should travel free and that school and sports groups should pay a rate of $1 a person.

Kahl said his letter was delivered to Davis' office by hand Monday for consideration at the corporation meeting.

Kahl said the seasonal and off-season fare structure was not a new approach.

"All areas of the service industry employ this formula, hotels, motels, attractions and restaurants."

Kahl said his proposal would achieve two things: establish a reasonable rate when demand on the ferry system was high and encourage Vancouver Island residents to travel when demand was low.

He said he had "argued long and hard" with his colleagues that a further subsidy was necessary if Vancouver Island's economy was to prosper.

Graeme Roberts, a ferry director from Nanaimo, has recommended a flat rate of $7.50 a car and $3 a passenger.

Whatever recommendations the ferry directors agreed to must go to the provincial cabinet for approval. Cabinet meets this afternoon in Vancouver and Premier Bennett has promised a major announcement following the meeting plus a further major announcement at noon Friday.

There has been speculation that one of those announcements could be on ferry fares but Davis' statement now appears to counteract that suggestion.

Fat ignites, home smoked

Someone left the fat on the fire too long at 909 Lodge Wednesday evening, and now has a scorched kitchen and a smoky house.

Saanich firemen said the owner of the house had left some fat in a pan on a hot stove, and it burst into flames while he was out.

A neighbor spotted the blaze and called the fire department just before the owner returned.

A fire department spokesman said the blaze destroyed much of the kitchen, causing several thousand dollars worth of damage.

Single-unit order

Ferry groups scurrying

By DON COLLINS
Colonist Reporter

A Labor Relations Board ruling Wednesday that ordered B.C. Ferries officers and unlicensed personnel into one bargaining unit has sent both groups scurrying for legal advice.

The far reaching implications were such that both groups reserved comment until after they had time to study the 38-page decision. They said they were consulting their lawyers.

The ruling leaves the single bargaining unit in the hands of the B.C. Government Employees' Union. The same union had until now split the officers and the unlicensed people into separate marine services components.

In its ruling, the LRB also dismissed an application by the Canadian Merchant Service Guild to take over certification for the officers' group.

There was no surprise to that, since the Canadian Labor Congress umpire had recently found the guild guilty of raiding in connection with the same case.

Nevertheless, guild secretary-treasurer Capt. Arnie Davis was forcasting trouble as a result of the single unit ruling. It set a precedent in lumping officers and other marine workers together, he says.

To Davis, it could only mean one thing. The officers would lose authority.

This also raised an interesting question at a time when the licensed officers were conducting a strike vote. If they now form only one part of a single unit would the vote be invalid? By Wednesday night officials of both groups were either saying they didn't know the answer, or were trying to dodge the question.

The officers, angered by a number of simmering grievances, had been conducting a terminal-by-terminal vote that was to be completed by Thursday and made public Friday. Their representative, BCGEU staff officer Peter Marshall, has said the mood indicated an overwhelming strike mandate and that 72-hour strike notice could be served as early as next Monday.

There had been speculation right along by other union officials that the usually non-militant captains, chief engineers, deck officers and chief stewards would never act on a strike vote.

They number only about 500 compared to the 1,700 unlicensed personnel. And some fear has been expressed that Wednesday's ruling may mean they would be "swallowed up" by the bigger and more militant group.

However, Marshall pointed out that the LRB had been careful in its ruling to stipulate that the officers retain a voice in the bargaining arm of the unit.

There has been no love lost between the two groups. But Marshall says this was probably due to a "personality conflict" between himself and Norm Thornber, Victoria-based business agent for the unlicensed component.

In a Colonist story several months ago, an angry Thornber attacked Marshall for statements made during a dispute between the ferry workers and management.

The unlicensed group had already planned to form its own union, give it a new name and remain affiliated to the BCGEU.

May 10 debut day for Saanich plan

Saanich's long-awaited "broad brush" community plan will be unveiled May 10 at the first in a series of public meetings.

Other meetings, at locations still to be decided, are scheduled May 12, 17 and 19.

The plan breaks down the municipality into 11 areas and 28 neighborhoods. Later this year, public meetings will be held throughout Saanich to give citizens an opportunity to state their views on the future of the various neighborhoods.

The plan covers all facets of community living, including policies on the approximately 5,400 acres the municipality has frozen in the agricultural land reserve.

The document covers policies relating to agriculture, community perspective, the economy, environment, government, growth management, housing and development, land use, municipal services, parks and recreation, transportation, urban forms and esthetics, people and social services.

Municipal planner Gil Laurenson said the draft plan would be displayed in all schools, libraries and recreation centres in Saanich.

Snip to open bikeway on Friday

Saanich cyclists of all ages have been invited to participate in ceremonies Friday marking offical opening of the first phase of the Greater Victoria bikeway.

Ald. Ian Cass, who will represent Mayor Ed Lum at the ribbon-cutting, said Wednesday that all Saanich residents wanting to take part in the program should meet at the Camosun College parking lot on Lansdowne at 2 p.m.

The group, headed by aldermen and municipal employees, will pedal along Dean Street to the intersection of Richmond Avenue and Kings Road, the Saanich-Victoria boundary, for the official ceremonies at 2:30 p.m.

Cass and Victoria Mayor Michael Young will meet on their bicycles and jointly snip a ribbon to proclaim the bikeway's official opening.

Cass said his only disappointment with the event was the absence of complete involvement in the program by Oak Bay council.

"It's a great pity they have not designated or signed the part of the route which passes through their municipality," he said.

The ceremonies will be marred to some degree by the absence of Saanich Ald. Joseph Bourque, the man responsible two years ago for creation of the "bikeway dream."

He recalled in an interview Wednesday that it was on June 4, 1975, that a bikeway network throughout Greater Victoria was first discussed.

Attending that meeting were Victoria MLA Charles Barber, Victoria mayor Young, aldermen Sandy Noel, Ronald Campion, Charles Barker, a medical society representative, Capital Region staff, Allan Lefevre and several cyclists.

One month later the regional bikeway committee was born with Lefevre named chairman.

The breakthrough the committee was seeking came later that year when Saanich received a Local Initiatives Program grant of $12,874 for construction of a bikeway.

"It was the first time a Canadian community had received a grant for such a project," Bourque recalled.

Bourque anticipates about $200,000 in federal, provincial and municipal funds being earmarked for the bikeway this year.

Over the next 15 years, Bourque predicts the bikeway network could stretch to 500 miles and become an integral part of the region's transportation system.

The four-mile route being opened this week connects seven parks, 12 schools, two university campuses, three swimming complexes and the Royal Jubilee Hospital.